The reliable Associated Press serves The Post exclusively every morning in the year. Associated Press news is truth.

The Washington Post.

Today—Showers, cooler. Tomorrow—Partly cloudy; moderate southwest winds. Yesterday—High, 75; low, 63. 1931—High, 99; low, 72. Details on back page.

NO. 20,459. ENTERED AS SECOND-CLASS MATTER, POSTOFFICE, WASHINGTON, D. C. WASHINGTON: TUESDAY, JUNE 21, 1932.
COPYRIGHT, 1932, BY THE WASHINGTON POST CO.
THREE CENTS.

HOUSE VOTES PAYLESS FURLOUGHS, 326 TO 45

BORAH REFUSES TO HELP HOOVER AS 'WET'

SENATOR ASSERTS REPEAL IS OBJECT OF CHICAGO PLANK

Chamber Startled by Repudiation of Platform.

DOUBT EXISTS HE HAS BOLTED

Idahoan Denies Having Plans to Lead Third Party in Election.

By EDWARD T. FOLLIARD.

Senator William E. Borah (Republican), of Idaho, will not support President Hoover for reelection on the Republican platform adopted in Chicago.

The Idaho statesman, premier orator of his party and President Hoover's most powerful supporter in 1928, announced his decision on the floor of the Senate late yesterday, after assailing the Chicago prohibition plank as a "generality" which actually calls for repeal.

When Senator James Hamilton Lewis (Democrat), of Illinois, asked Senator Borah whether he would support President Hoover on the platform adopted in Chicago, the "Lion of the Rockies" said:

"I will not."

Immediate Repercussions.

Borah's speech caused a furore. Two members of President Hoover's Cabinet—Postmaster General Walter Brown and Secretary of the Treasury Ogden Mills—issued statements denying Borah's contention that they were "both openly and uncompromisingly for repeal."

And Senator Joe T. Robinson (Democrat), of Arkansas, who went into a tantrum in March a year ago when John J. Raskob offered his "home rule" liquor plan, last night urged the Democratic national convention to declare for submission of the question of repeal without attempting to commit members of the party to support repeal.

Word having gone out that Borah was to speak, the Senate galleries were crowded to the doors. When he concluded the report sped through the Capitol that Borah had "bolted."

Sulked But Never Bolted.

Whether Borah has in fact bolted depends on how that word is defined and intended. If it is meant to convey the thought that Borah has broken with Hoover, it is correct. If, however, it is meant to signify that Borah had deserted the Republican party, it is incorrect. Borah has never deserted; he has never actually been "off the reservation" in an election

Continued on Page 2, Column 2.

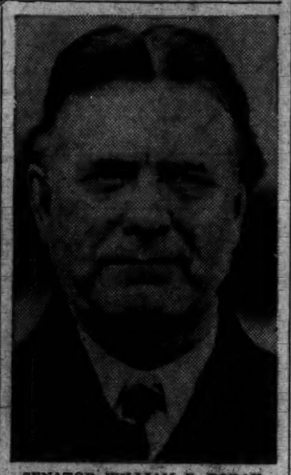

SENATOR WILLIAM E. BORAH.

NEW PLEAS VOICED ON FEDERAL RELIEF

Senators Told "Explosion" Is Nearer Than Leaders Are Aware.

(Associated Press.)

New demands for prompt Federal aid for the jobless were raised yesterday as the Senate pushed ahead with debate on the $2,000,000,000 unemployment relief bill sponsored by the Senate Democratic leadership.

The Senate acted on a number of minor amendments, moving toward the most controversial section which provides for a $500,000,000 Federal public works program to be financed by a bond issue. The administration senators are expected to oppose this feature.

In a hearing held by Senators La Follette (Republican), Wisconsin, and Costigan (Democrat), Colorado, the legislative representative of the American Federation of Labor—Edward F. McGrady—asserted that "if Congress does not do something to meet this situation, next winter it will not be a cry to save the hungry, but it will be a cry to save the Government."

An estimate of 600,000 World War veterans unemployed was given by A. H. Milton, of Chicago, chairman of the national executive board of the bonus expeditionary force encamped here.

"We urge upon Congress," he said, "not to adjourn until some form of relief is enacted."

A dozen witnesses marshaled by Dr. Sidney E. Goldstein, of New York, pleaded for Federal aid.

Among them were residents of Detroit, Chicago, New York and Baltimore, who testified to an increasing exhaustion of relief facilities.

"Despair leads quickly to a state of desperation, and outbreak and explo-

Continued on Page 3, Column 3.

MOBS IN CHILE ATTACK GUARD OF NEW JUNTA

25 Die in Santiago Riots; Culbertson Asks U. S. Citizens' Safety.

DAVILA'S MEN DEFEAT ASSAULT ON ARSENAL

Uprising Is Called Worst Since 1931; Property Damage Is Heavy.

Santiago, Chile, June 20 (U.P.).—Rioting mobs protested against the new Socialist government of Chile tonight, storming the arsenal on the outskirts of Santiago and clashing repeatedly with carabineros.

Twenty-five persons were killed and 75 wounded.

Marines were understood to have been sent to Valparaiso. Machine gun patrols in the street of Santiago late tonight apparently had succeeded in restoring order.

The outbreak in the capital and in Valparaiso was the most serious since the overthrow of the dictatorial government of exiled Gen. Carlos Ibanez in 1931. The mob was repulsed at the arsenal.

The carabineros, acting under a decree of martial law, battled the rioters in both cities in defense of the junta headed by Carlos G. Davila, who was returned to power last week by a revolutionary coup which overthrew the short-lived government of Col. Marmaduke Grove.

Many Minor Casualties.

A group of 32 soldiers of the Buin Regiment were arrested tonight on charges of plotting against the new government.

Machine guns were mounted on the presidential palace, which was strongly guarded, indicating the government was prepared for stern measures to end the rioting. Iron shutters were put up on business houses, and American Ambassador William S. Culbertson requested the junta to provide greater protection for United States citiens and interests.

Tram Cars Burned.

Striking street car workers, who had favored the extremist regime of ousted Defense Minister Col. Grove, burned and turned over several tram cars.

Five thousand more workers at the

Continued on Page 3, Column 5.

Senate Backs O'Connor As Shipping Board Head

(Associated Press.)

Over the vigorous opposition of Senator McKellar (Democrat), Tennessee, the Senate last night confirmed the renomination of T. V. O'Connor to the Shipping Board, of which he is chairman.

The vote confirming O'Connor was 35 to 16.

Robinson Has Plank Favoring Submission

90 of New York's Votes Now Claimed for Gov. Roosevelt.

Proposal for Platform of Democrats Would Not Bind Party.

Chicago, June 20 (A.P.).—Convention captains of Gov. Roosevelt of New York are counting on 90 of the Empire State's 94 votes to carry him to the edge of the two-thirds necessary for the Democratic nomination for the Presidency on the first ballot.

James A. Farley, the governor's spokesman here, would not say this flatly, but he plainly indicated it as he talked with newspapermen, explaining how he expected a first-ballot victory.

"If you take 90 of the New York votes," said Farley, "and put them in the Roosevelt column you will see we only need 15 or 20 more."

Asked if he was counting on the 90 New York votes, Farley smiled and said: "Ask John F. Curry when he comes here—I think he will tell you." Curry is a Tammany leader and is due here Wednesday."

Alfred E. Smith, another of New York's most prominent sons, and

Continued on Page 2, Column 5.

(Associated Press.)

A Democratic platform favoring submission of a prohibition repeal amendment, but not attempting to pledge party members, was proposed last night by Senator Robinson, Democratic leader of the Senate.

Robinson's plan was presented in a formal statement following a conference of his colleagues to discuss the platform problem at which the exchange of views indicated a strong sentiment for that kind of a plank.

"The plank in the Republican platform is intended to be ambiguous," the 1928 vice presidential candidate said. "Democrats in convention at Chicago should avoid this error and be frank.

"If a plank on the subject of prohibition should be incorporated, it should merely declare for submission of the question of repeal and should not attempt to commit members of the party to support repeal."

The platform conference was held

Continued on Page 2, Column 1.

BALL AND 2 OTHERS ARE INDICTED AGAIN

Former Arlington Officials to Plead on Thursday; Amounts Raised.

Total shortages charged to the accounts of three former Arlington County officials took a leap upward late yesterday afternoon when a special grand jury returned indictments against E. Wade Ball, former county treasurer; William H. Duncan, former county clerk, and F. J. Hallock, former clerk to the county school board.

The indictments were to reinstate those which had been attacked by attorneys for Duncan on the ground that there were members of the April special grand jury who were not eligible to serve. But in addition to the $24,454.29 shortage charged to Ball and the $7,815 misappropriation laid at the doors of Duncan by the April jury, the present investigators boosted Ball's total to $89,754.29 and Duncan's to $79,026.34.

The additional indictments gave specific sums and dates of the alleged misappropriations and the added totals represented county funds. The

Continued on Page 7, Column 3.

McAdoo Entered For Senate Race

Consents to Filing After Recent Trip Through California.

Los Angeles, June 20 (A.P.).—William Gibbs McAdoo, Secretary of the Treasury in the Woodrow Wilson administration, was listed today as a candidate for United States senator from California with the filing of the first declaration by sponsors.

Mr. McAdoo, a delegate to the Democratic national convention in Chicago, said he was influenced in consenting to make the race in the Democratic primary by representations of party leaders during a recent trip through California.

McAdoo's return to active politics was called a "pillar of strength to the Democratic party in this State," by John P. Carter, Democratic leader. On the Republican side, Senator Samuel M. Shortridge, incumbent, filed declaration of candidacy for reelection.

Chicago Officials Off To Seek $110,000,000

Chicago, June 20 (A.P.).—Chicago and Cook County officials left today for Washington to seek some $110,000,000 from the Reconstruction Finance Corporation to fill the empty coffers of the local government. The city wants $81,500,000 for relief work and payment of salaries of teachers an employes.

Mayor Anton Cermak will go to Washington from New York to the Illinois representatives and senators in laying the petition before the Reconstruction Finance Corporation. Emmett Whealan, president of the county board, led the county officials who seek $31,000,000 to meet similar obligations.

National Young Republican Magazine now on all Newsstands. Buy June issue.—Adv.

REPARATIONS SPLIT FRANCE AND BRITAIN

Herriot Says His Country Can Not Forgo Annuity Under Young Plan.

Lausanne, Switzerland, June 20 (A.P.).—A decisive battle was being fought out tonight in private negotiations by delegates to the Lausanne conference over the question whether war reparations should be cancelled in whole on only in part.

Premier Edouard Herriot, of France, squarely raised the issue by informing Prime Minister Ramsay MacDonald and Chancellor Franz von Papen his government could not forego the entire 359,000,000 gold marks (approximately $89,000,000) annuity guaranteed for 37 years by the Young plan.

The viewpoints of the negotiators were so far apart it was decided to postpone indefinitely an open session of the conference which had been scheduled for tomorrow morning.

The Germans insisted that at that session they should be permitted to debate the feasibility of complete cancellation. The French demanded

Continued on Page 3, Column 6.

Fort Backs G.O.P. Prohibition Plank

Hoover Backer Says It Is Step to Straight-Out Decision on Liquor.

(Associated Press.)

Former Representative Franklin Fort, of New Jersey, who will take the stump in favor of President Hoover's reelection, told newspapermen yesterday he favored the prohibition plank in the Republican platform since "a reaffirmation of the people's faith in prohibition is necessary for adequate enforcement and observance."

Fort, who was defeated in New Jersey on a straight prohibition stand, will make an address next Saturday in support of the President. He said he favored presenting an alternative to straight repeal when the prohibition question was submitted again to the people, in order to give "an at least arguable case."

"I believe," he asserted, "that on a straight repeal issue, with no alternative, the wets would be so overwhelmingly defeated they would say they had not been given a fair show. * * * With all this talk about repeal, people just don't feel that they have to observe the law. Public psychology will be different after a reaffirmation in favor of the law."

Banks in Kansas City Escape Tax on Checks

Kansas City, June 20 (A.P.).—The Government will have to balance its budget without whatever aid might have been expected from taxing counter checks in Kansas City.

Instead of counter checks, the Kansas City Clearing House Association said today, banks will use "receipts" for the handling of withdrawals. The association said the Treasury had held such "receipts" are not taxable.

FRANCE DROPS ARMS PLAN OF POLICE FORCE

Believes Conferees at Geneva Would Not Agree to Idea.

THREE-WAY PRIVATE PARLEY CONTINUED

America and Britain Join in Agreeing to Discuss Chemical Warfare.

Geneva, Switzerland, June 20 (A.P.).—France has temporarily abandoned her disarmament plan calling for an international police force directed by the League of Nations, it was learned today as American, British and French representatives continued their private negotiations aimed at achieving some concrete result from the stalemated disarmament conference.

The three-cornered discussions, initiated yesterday, will be continued tomorrow.

In their sessions today the conferees succeeded in reaching an agreement which added the subjects of bacteriological and chemical warfare to the matters to be considered in these private discussions.

Presented in February.

The French plan for an international police force, to which each nation would contribute men and material, was presented dramatically when the conference was getting under way last February.

Now Joseph Paul-Boncour, French delegate, and his colleagues have made it clear that their government no longer considers it possible to obtain international approval of the project. The police force scheme was advanced when Pierre Laval was premier of France, a post now held by Edouard Herriot.

Two Sessions Are Held.

The American, French and British negotiators had two sessions today. Senator Claude A. Swanson, Hugh R. Wilson and Norman H. Davis were the American representatives at the morning meeting, and in the after-

Continued on Page 3, Column 5.

Evidence Insufficient, Caldwell Trial Halted

Nashville, Tenn., June 20 (A.P.).—Trial of Rogers Caldwell, former investment banker, on charges of receiving deposits in an insolvent bank, was halted in circuit court today by Attorney General Richard M. Atkinson, who said he was unable to obtain sufficient evidence for prosecution.

The prosecutor entered a plea of nolle prosequi and Judge Charles Gilbert said he would allow him a period extending to next September 19 to take further action in the case.

PARTY LINES FALL AS HOOVER'S PLAN WINS ACCEPTANCE

Final Agreement Follows Defeat of Democratic Proposal for Horizontal 10 Per Cent Slash in Pay.

M'DUFFIE CHANGES STAND; $1,000 EXEMPTION IS DECIDED

Saving of Additional $100,000,000 Expected to Result; Partial Conference Report Accepted; Senate to Take Action Today.

By ROBERT C. ALBRIGHT.

The House yesterday voted to apply the five-day week principle to government.

Administration forces triumphed, 326 to 45, in a final showdown on the President's payless furlough plan, revised and extended by House economy conferees.

The vote came after members decisively defeated the Democratic plan for horizontal 10 per cent pay cuts. Party lines fell in the final ballot, as salary slash advocates climbed on the furlough bandwagon.

Voting with them was Representative John McDuffie, House economy chairman, proponent of pay cuts and arch enemy of furloughs. Before he switched he wrote into the amendment a $1,000 exemption, as against $1,200 carried in the Senate bill.

Increase of $100,000,000.

Earlier the House by a vote of 219 to 36 adopted the partial conference report on the economy measure, carrying approximately $50,000,000 in savings. Estimates are that the revamped furlough plan will increase these economies by $100,000,000.

Senate economy conferees this morning briefly will review the House action, preliminary to submitting both the conference report and the House furlough amendment to the Senate this afternoon.

Senator Wesley L. Jones (Republican), Washington, chairman of the Senate conferees, and Senator George H. Moses (Republican), New Hampshire, who sponsored payless furloughs in the Senate, predicted early acceptance of the measure.

As result of the House action, Government employes earning salaries in excess of $1,000 beginning next month may be subject to compulsory one-month furloughs spread out over the period of a year. All leaves with pay will be canceled. Sick leaves will be left undisturbed.

Graduated Pay-Cut Scale.

Representative McDuffie, who himself offered the amendment, first wrote into the plan a graduated pay-cut scale for those who might be exempted from furloughs because their services were considered "indispensable."

Such workers drawing between $1,000 and $10,000 would have to take an 8.3 per cent salary slash; between $10,000 and $12,000, a 10 per cent cut; between $12,000 and $15,000, a 12 per cent cut; between $15,000 and $20,000, 15 per cent, and over $20,000, 20 per cent.

Under the plan as approved, senators and representatives would be cut 10 per cent; the Vice President and Speaker of the House, 15 per cent. Washington police and firemen, and District school teachers exempted from furloughs, would suffer 8.3 per cent slashes in pay.

Futile efforts to block agreement on the conference report, containing such controversial items as preferential discharge of married workers where husband and wife are in Federal service; permanent provision for

Continued on Page 7, Column 3.

BONUS ARMY DIVIDED OVER "THIRD" PARTY

Commander in Chief Repudiates Also Wet Stand of Committee.

Open controversy struck the Bonus Expeditionary Forces last night when the executive committee and Commander in Chief Walter W. Waters repudiated the declarations of the legislative committee against the eighteenth amendment and in favor of what would amount to a third political party.

Rather than commit the army to any policy other than what directly affects the bonus, Commander in Chief Waters declared the question of a third party "is a dangerous thing," in that it might alienate the support received from both Democrats and Republicans in the fight for the bonus.

Fear that those who are trying to demoralize the bonus army might attempt to kidnap or "frame" him was expressed yesterday by Waters. He said he had reason to believe that there would be an attempt made to discredit him in the eyes of the men. To offset this he has detailed a man to be with him at all times.

Earlier Brig. Gen. Pelham D. Glassford, chief of police, had declared Congress should do "something" for the bonus marchers, who intend to "dig in" in the Capital until favorable action is had on the bonus legislation.

The executive committee elected H.

Continued on Page 3, Column 3.

Summer Is Here Today, Even if Old Sol Hides

It's summer.

Climatically you might not believe it, but the calendar says so and the calendar is right. Today there will be just one and one-half more seconds of sunshine than yesterday, even if you can't see the sunshine for the showers the weather man predicts.

All of which is a roundabout way of saying that today will be the longest day of the year and that officially, spring will be sent packing by summer at 10:28 a. m.

Engine's Explosion Kills 2 on B. & O.

Engineer and Fireman of Capitol Limited Victims.

Pittsburgh, June 20 (A.P.).—The Allison Park police reported tonight that the engineer and fireman of the Capitol Limited, Baltimore & Ohio train, were killed when the locomotive boiler blew up near Allison Park.

The dead are O. B. Smith, engineer, and C. G. Scott, fireman, both of Willard, Ohio.

The train was en route from New York to Chicago. Details of the explosion were not immediately available.

The train was not wrecked. The engine and one car were thrown from the track, but the rest of the cars remained on the rails.

Roads Leading Into Capital Watched for Dynamite Car

Police of Four States and District Are on Lookout for Maroon-Colored Automobile; "Tip" Is Relayed From New York.

A maroon-colored coupe, reputedly loaded with dynamite, was the object last night of an intensive police search in four States and the District of Columbia. Authorities of jurisdictions between Washington and New York were notified to be on the alert for the car and the two men supposed to be in it.

In Washington, motorcycle men and a police radio car were detailed to watch all roads leading from Maryland into the District. Brig. Gen. Pelham D. Glassford, superintendent of police, warned his men to "exercise great care in making arrests."

The "tip" that the car was on its way to Washington is supposed to have been relayed to Secret Service men here by agents in New York.

The following message was put on the teletype system of the Maryland State police early last night, and went to Baltimore police headquarters:

"Lieut. Cox, of the Washington Police Department, says United States Secret Service, in Washington, has been notified by a New York agent that two men left New York at 1:10 p. m. driving a maroon-colored car, make not known. Car is believed to be loaded with gunpowder.

Gen. Glassford issued the following instructions to Washington police: "To all lieutenants. Cover all roads leading from Maryland and instruct members of your command to watch out for a maroon-colored coupe, make unknown. It is occupied by two white men. This car is carrying some heavy explosives. Exercise great care in making arrests. If the car is located without occupants, notify the detective bureau and keep the car under surveillance."

Philadelphia and New Jersey police agencies were also notified to be on the lookout for the car.

All knowledge of the report was denied last night by W. H. Moran, chief of the Secret Service, which is intrusted with guarding the White House and the President. He said he had asked for no special precautions by police.

William Fox Quits Capital Despite Senate's Subpena

Committee Refuses to Release Former Film and Theater Magnate in Stock Short-Selling Inquiry, But Tacitly Permits Him to Seek Rest.

(Associated Press.)

William Fox, who made millions in the movie and theater business, quietly checked out at his hotel yesterday and was believed to have returned to New York, although still under subpena to testify in the Senate stock market investigation concerning his financial operations.

The former head of the Fox Film and Fox Theater Corporation spent virtually all of his five days in Washington in a hotel room, sending word each morning to the Senate banking committee that he was too ill to testify. Doctors told the committee any severe nervous strain might endanger his health or life.

During Mr. Fox's absence, the committee's counsel charged the theatrical man with participating in a short-selling pool in stock of one of his own corporations in 1929 and accepting payment in a check made out to another to keep the transaction secret.

Mr. Fox sent a representative yesterday to Chairman Norbeck (Republican), South Dakota, asking that he be released from subpena. The committee refused to do so, but took no action on a request that Mr. Fox be permitted to return to New York to recuperate. It was indicated this was tantamount to permitting Mr. Fox to return to his home while remaining under subpena. Mr. Fox was described by two physicians as suffering from diabetes. He came here by automobile from New York last Wednesday night.

Chairman Norbeck remarked, smiling, that "if he took a motor trip to New York, the committee feels that he was sufficiently well to testify."

Committee members were described as feeling, however, that the case is already in the record as the result of voluminous testimony by William A. Gray, committee counsel, and other witnesses.

The investigation is to be resumed Thursday, with testimony from persons who have lost money as a result of stock market operations.

Summary of Inside Pages

Pages.
2—Maine and Minnesota Primaries.
G. O. P. Dry Plank Explained.
Text of Mills' Statement.
Text of Brown's Statement.
3—Sanders Sees President.
U. S. May Revise Arms Plan.
Cyclone Sinks Ship.
4—Dublin Welcomes Legate.
U. S. Silver Purchase Favored.
Scientists in Volcano Crater.
Faulty Fuse Balks Bomb.
5—Miss Earhart Here Today.
Mine Conference Called.
6—Editorials.
7—New Taxes Now in Effect.
8—Society.
9—Women's Features.
10—About The Showshops.
Stars and Bars Fly in Richmond.
Dunbar High Graduates 229.
11, 12, 13—Sports.
13—Suburban News.
14—The Post Comics.
Radio Programs.
15, 16—Financial News.
18—Fireman Kills Self.
13-Year-Old Boy Shot.

MARTIN IS LEADING FOUR IN MAINE VOTE

Slightly Ahead in Republican Gubernatorial Count; Carlton Second.

Portland, Me., June 20 (A.P.).—State Senate President Burleigh Martin, of Augusta, had a slight lead over his four opponents for the Republican nomination for governor in Maine—which is generally tantamount to election—as scattered returns drifted in from over the State tonight.

With only 97 out of the 632 precincts reported two hours after the polls closed, Martin had 3,781 votes. Former State Senator Frank W. Carlton, of Bath, was next in line with 2,167, while Lewis O. Barrows, of Newport, member of the governor's council, held third place with 2,054. Alfred K. Ames, retired lumberman of Machias, had 1,857, while State Senator Arthur G. Spear, of Portland, had received only 370.

In the Democratic primary, F. Harold Bubord, of Waterville, was leading with 575; Louis J. Brann, of Lewiston, had second place with 446; Paul C. Thurston, of Bethel, was a close third with 436, and Charles M. Richardson, of Rockland, had 207. James B. Perkins, of Booth Bay Harbor, had 161.

A long ballot—carrying more names for the gubernatorial and congressional races than any year since the adoption of the primary law a score of years ago—made counting slow.

Former Gov. Ralph O. Brewster, of Dexter, and Clarence C. Stetson, of Houlton, chairman of the Maine Development Commission, State publicity organization, were battling for the Republican nomination to Congress in the Third District. The other three contestants, including Bernard Archibald, of Houlton, who withdrew a week ago, were far behind.

With 26 out of 274 precincts reported the count showed Brewster, 695; Stetson, 553. Former Mayor John G. Utterback, of Bangor, held a commanding lead in the five-cornered contest for the Democratic nomination in the same district.

In the only straight out-and-out "wet-dry" fight, Representative Carroll Beedy, of Portland, a dry, had a substantial lead over Edward E. Chase, Cape Elizabeth repealist, in the First Congressional District. Seven out of 145 precincts gave Beedy, 731; Chase, 339.

Brown Leading Minnesota Gubernatorial Primary

St. Paul, June 21 (A.P.).—Returns from 122 of 3,715 precincts in Minnesota, give, for governor: Republican, Brown, 10,619; Ellsworth, 3,063.

Returns from 96 precincts give, for governor, Democrat: Hegland, 489; Regan, 1,315; Van Dyke, 1,121.

ROBINSON PROPOSES SUBMISSION PLANK

Continued from Page 1.

at the office of Senator Hull (Democrat), Tennessee, who has been mentioned as chairman of the resolutions committee at Chicago.

Others who attended the conference included Senators Walsh, of Montana; George, of Georgia; Pittman, of Nevada; Dill, of Washington; Harrison, of Mississippi; Byrnes, of South Carolina; Bankhead and Black, of Alabama.

No decisions were made, participants said, but another meeting was called for today.

In addition to the prohibition plank, the group discussed economic declarations touching on the depression, the tariff and silver.

It was proposed that the party should shape its economic plank around the Democratic legislative record in Congress. There was general sentiment for a declaration in favor of reciprocal tariff treaties to lower trade barriers, and some discussion of a plank favoring an international silver conference to be called by the United States.

On the prohibition question, Democratic senators were giving considerable attention to a plank drafted by Dill, long a Roosevelt supporter, who is in close touch with the New York governor.

It would merely declare in a few words for submission of an amendment for repeal of the eighteenth amendment, without suggesting a substitute or attempting to pledge the party.

Highlights of Borah's Attack on '32 Platform

(Associated Press.)

Here are some of the high spots in the Senate speech of Senator Borah (Republican), Idaho, on the Republican platform:

"The Republican campaign will not be fought around, or upon, the singular document which came from that convention."

"The realities of the campaign will cause this platform to be shoved aside as wholly inadequate and wholly unresponsive to the necessities and demands of the people."

"A document which, with the exception of one plank, fell dead at the feet of the American people."

"A quietus can not be put upon this question (prohibition) by adopting resolutions in political conventions."

"We will go back to the people who will decide this question regardless of party lines."

"Those who voted for the plank did so to a large extent as sheer political expediency."

"It must be clear to any one the convention was overwhelmingly for the repeal."

"What is there left of the eighteenth amendment after you permit the manufacture and sale of intoxicating liquor throughout the United States?"

"How are you going to control the method and mode of sale after we once concede that the sale may take place?"

"Once we restore the liquor to the avenues of legal trade—the National Government has surrendered its power to control it."

"I openly and avowedly reject this provision of the platform, and say now that I shall not be bound by it for a single moment."

Trinity Graduates 2 Washingtonians.

Hartford, Conn., June 20 (A.P.).—Claude B. Sargent, of Washington, D. C., received a master of arts degree today at the 106th commencement exercises of Trinity College. Robert W. Lake, also of Washington, was awarded a bachelor of science degree.

BORAH WON'T BACK HOOVER AS 'WET'

Continued from Page 1.

campaign. He has sulked, maybe, but he has never bolted.

Nor has he any intention of bolting now. Asked after his speech yesterday whether he planned to lead or join in a third party movement, the senator said:

"I have absolutely nothing in view along that line."

Questioned as to whether he would actually take the stump against the President, Borah said that he had "no plans laid."

Plank Allows Evasion.

Some political observers saw in Borah's blast an attempt to force President Hoover to take a dry stand in the speech he will make in August accepting the nomination.

The Chicago prohibition plank—or the Hoover-Garfield plank, as many call it—contains a paragraph which gives both wet and dry politicians an "out."

After pointing out that prohibition is not a partisan political question, the plank says:

"Members of the Republican party hold different opinions with respect to it, and no public official or member of the party should be pledged or forced to choose between his party affiliations and his honest convictions upon this question."

In Chicago this paragraph was regarded as a sop to Borah, who previously announced that he would repudiate a wet or moist plank. It also was looked upon as a convenient escape for President Hoover if he wished to reiterate his statement of 1928 that prohibition was an "experiment noble in motive."

Borah Careful of Words.

When Borah was asked yesterday whether he would support President Hoover if the latter, in his acceptance speech, repudiated the prohibition plank, he replied:

"Well, I don't know; but if he did, and if I could find any way to conscientiously support him, I might."

In saying that he would not support President Hoover, Borah was careful to say that he would not support him on the platform adopted in Chicago. He had taken his seat after a speech limited to a denunciation of the platform when Senator Lewis arose to interrogate him.

Lewis recalled that in 1928 Borah "did much to make possible the election" of President Hoover by telling the voters that he was opposed to the nullification of the eighteenth amendment. He recalled further that Borah had convinced the voters that Mr. Hoover was "for the eighteenth amendment in its complete fulfillment and that we who were opposing the application of it were nullifiers of the Constitution."

Lewis' Question and Reply.

Lewis then propounded this question:

"I should like to ask my able friend from Idaho now, since he then supported the candidate who is now President on the theory that he was the supporter of the eighteenth amendment, and opposed the Democratic candidate on the ground that he was a nullifier of the Constitution—I ask my eminent friend how he stands now, since he has discovered that the platform of the Republican party now works the nullification of the Constitution, disposes of the eighteenth amendment, and practically removes the Federal Constitution from the people by submitting it to the States.

"I ask my able friend if he will now support President Hoover as the advocate of the eighteenth amendment, or does he support him as the nullifier of the Constitution?"

"I understand the senator asked whether I would support the President on this platform?" Borah said.

"Yes," agreed Lewis.

"I will not," said Borah.

Holds Repealists in Majority.

At the outset of his speech, Borah said that it was clear that a great majority in the recent Chicago convention were for repeal. He arrived at this by saying that when 204 delegates were eliminated who came from Democratic States that would give no votes for the Republican nominee in 1932 and send no Republican senators or representatives here to shape legislation or propose constitutional amendments, "you have an overwhelming majority for repeal." He added that there were 300 or more Federal officials who sat as delegates in the Chicago convention and who did not vote their convictions but rather for political expediency.

"The two who had most to do with the drafting the plank," Borah said, "were two members of the Cabinet, both of whom are openly and uncompromisingly for repeal."

He said he meant Postmaster General Brown and Secretary Mills.

Senator Simeon D. Fess (Republican), of Ohio, interrupted to say:

"I don't think you want to say that Mr. Brown opposed the eighteenth amendment."

Holds Brown "For Repeal."

The Idaho senator said that he had talked to Brown a month ago and would show that he was for repeal.

When told last night that Brown had denied telling him he favored repeal, Borah said:

"That is not true. I shal have more to say about it tomorrow."

In his speech, Borah said that Secretary Mills had most to do with shaping the Chicago plank, and that he "has been an open advocate of repeal for years."

"If," continued Borah, "the Republican party's voice was heard in that Chicago convention and spoke the sentiments of the Republican party, then the Republican party is for naked repeal of the eighteenth amendment, and when I say naked repeal, I mean repeal without any substitute being offered.

Borah Blames Expediency.

"Then the question arises, if that is true, why did they not declare for open naked repeal of the eighteenth amendment? In my opinion it is perfectly fair and just to say that those who voted for the plank as it was adopted, as it finally became a part of the platform, did so to a large extent as sheer political expediency.

"It was deemed unwise in this campaign to declare openly for repeal notwithstanding the fact that many who voted for the plank believed in that proposition. It was not thought that it was sufficiently wise as party maneuvering to declare openly for taking the eighteenth amendment out of the Constitution."

Again repeating his argument, Borah asserted:

"And just as soon as the campaign is over, the reasons for placing that plank in the platform will have disappeared and the party, in my judgment, will stand unalterably for the repeal of the eighteenth amendment."

To Borah's mind other planks in the platform may be "vague, obscure and contradictory" but not the prohibition plank.

By way of illustrating his contention Borah took up three specific points of the eighteenth amendment and compared them with points in the party's new platform. The heart of the eighteenth amendment, he said, is the prohibition of manufacture and sale of intoxicating liquor. The heart of the Republican plank, he added, is permitting the manufacture and sale of intoxicating liquor. This, he argues, would result in complete repeal of the prohibition amendment.

Again the Idaho dry said the eighteenth amendment prohibits action on the part of a State, while the Republican plank would permit 48 different systems in the United States if the States desired it.

"So, having permitted the sale and manufacture of intoxicating liquor and having referred the matter back to the State to deal with it as they see fit," he said, "there would be absolutely nothing left of the eighteenth amendment."

Means Only Repeal.

Carrying his contention further, Borah said the prohibition amendment establishes a uniform, unified policy throughout the country, while the substitute would grant that power to each State.

"So I say, interpret it as you may, the very basic principle of the eighteenth amendment would be removed by the substitute proposed in the platform," he said, "and I say there can be no doubt that this platform is for the repeal of the eighteenth amendment. It never could have gone through the convention if it had not been."

As to the rest of the planks adopted at Chicago, Borah contends, Democrats will in all probability incorporate them in their own platform. The senator professes to see in the party's prohibition declaration a similarity to the "home rule" plan advocated a year ago last March by the Democratic national chairman, John J. Raskob. Borah contended the Raskob plan is the only alternative to absolute repeal of the eighteenth amendment.

"To my mind," he continued, "the Raskob plan or the party plan if it incorporates the Raskob plan is nothing but legalized secession. It destroys the uniformity of the Constitution. It is a constitutional monstrosity."

Borah said still another important part of the Republican plank is that part promising protection to dry States. He said he does not know how it can be done. He added that the eighteenth amendment would never have been proposed had it not been for the "brazen, corrupt defiance of the laws of the dry States by the liquor interests outside of the law."

"Nothing But Generality."

Borah said he had been informed that the resolutions committee at Chicago held the view that when the eighteenth amendment was repealed the Webb-Kenyon act would again become operative and that it would be sufficient protection for dry States. He contended, however, that in his judgment the Webb-Kenyon act is very slight protection to the dry States. He pointed out that it had been declared unconstitutional by the Attorney General and was vetoed by the President on the same ground, although the Supreme Court, by divided vote, finally held it constitutional.

He asserted that there never had been any such thing in this country as local self-government, home rule, or State control with respect to the liquor traffic "except in name."

The Republican party, according to Borah, is under obligation to be specific in informing the American people just how it intends to try to protect dry States. The plank, he said, is nothing but a generality.

"And I venture to say," he continued, "that the American people will not be satisfied until they have something specific as to how the dry States are to be protected."

"Why," he said, "we could not put enough men in New York City or Chicago to control the method of drinking it, or where they could drink it, or how they could drink it, after we make it legal that it can be sold. Once we restore the liquor to the avenues of legal trade that men may manufacture it, that they may sell it, that they may transport it, the National Government has surrendered its power to control. There is only one way to control it after that, and that is by the people of the respective States."

Borah fails to see how it can be possible to avoid the return of the saloon once liquor is legalized.

Again he assailed the verbiage of the platform, particularly emphasizing the paragraph "such an amendment should be promptly submitted to the States by Congress."

Nobody, he said, can draw that amendment. No ten men would agree on the benefits and losses under the eighteenth amendment, he declared. He assailed it as a generality.

Party's Stand Conceded.

"It may have its place in the campaign," he said, "but when we come to formulate that amendment here it will be utterly no guide whatever."

"I think the most striking feature of this plank," he said, "is that we can not detect from any reading or any study of it where the Republican party stands on this question. We can not detect whether it thinks the eighteenth amendment was wise or unwise. We can not detect whether it thinks the people would be benefited or injured by its repeal. We can not determine any guide whatever from it, for the American in voting in this campaign.

"So I say that today a quietus can not be put upon this question by adopting resolutions in a political convention. We will go back to the people and decide this question regardless of party lines, and we will see whether there is a desire to vote it up or vote it down.

"How I shall vote and under what circumstances I shall vote belongs exclusively to me under my oath, and I openly and avowedly reject this provision of the platform and say now that I shall not be bound by it for a single moment."

Senator Hastings "Disturbed."

Senator Daniel O. Hastings (Republican), of Delaware, said he was "disturbed" that Senator Borah was in doubt about the meaning of the prohibition plank. The other senators laughed.

"A modification such as is proposed," Hastings said, "intends that the Federal Government will still have some control.

"I say that the Republican party positively and definitely placed itself against repeal and put the Federal Government in the position of attempting to control this question.

"I don't think the majority of this convention was for repeal at all. I think the senator from Idaho is wrong when he says that Secretary Mills was for repeal at the convention."

Mills and Brown Answer Borah on Dry Law Stands

Secretary of the Treasury Mills issued the following statement:

I am informed that in the course of his discussion of the prohibition plank adopted by the Republican convention Senator Borah stated that for the last six years I had been in favor of the repeal of the eighteenth amendment. Since the senator has reefrred to my position, I feel called upon to make a brief statement of my personal views. The senator has evidently misunderstood my position. While I have not been an advocate of the eighteenth amendment, I have not believed that mere repeal is the solution. On the contrary, I have become more and more convinced that the true remedy is to be found in modifying the eighteenth amendment so as to prevent a return of the conditions which existed prior to the eighteenth amendment, and at the same time stamp out the undeniable evils that exist today.

As I stated to the convention, there are two extreme points of view. On the one hand, there are those who would retain the eighteenth amendment and the Volstead law unamended. This, as I understand it, is the position of Senator Borah. At the other extreme, there are those who would repeal the eighteenth amendment without substituting anything therefor. This, as I understand it, is the position of Dr. Nicholas Murray Butler.

I do not believe that the American people should be limited to the choice of either retaining the existing system or of returning to all of the evils of the liquor traffic. I do not believe that the American people should be limited in their choice to the speakeasy or the saloon.

American statesmanship should be equal to the task of developing a new system which will preserve us from the evils which existed under unlimited State control, and at the same time free us from the grievous difficulties which have arisen under an inflexible prohibitory provision embodied in the Federal Constitution. The plank adopted by the Republican national convention lays down the broad principles upon which such a solution can be based.

In the first place, it provides correction for the two main weaknesses of the present system; that is, its inflexibility and its departure from one of the fundamental principles of American form of government, namely, the right of local initiative and determination carrying with it a very definite sense of local responsibility. In the second place, it would provide protection for those States electing to remain dry. And, third, it would retain in the Federal Government power adequate to prevent the return of the saloon and its attendant evils in those States whose citizens determine to permit the manufacture and sale of intoxicating beverages.

It is said that the plank is indefinite. Quite the contrary. Its important provisions are set out in clear and unambiguous language. What are they?

First: Submission by the Congress to the people through State conventions duly elected by the people of a new amendment modifying the eighteenth amendment.

Second: The proposed amendment to allow States to deal with the problem as their citizens may determine subject to the specified powers reserved in the Federal Government.

Third: Reservation in the Federal Government of the power to protect those States where prohibition may exist and safeguard our citizens everywhere from the return of the saloon and attendant abuses.

The broad principles here laid down may be summarized in one sentence—returning to the States initiative, determination and responsibility, and retention in the Federal Government of sufficient power to attain two specifically named objectives.

Some gentlemen apparently would have had us go further and submit a proposed constitutional amendment and even a statute carrying out its provisions. But the national convention was adopting a party platform, or declaration of principles. The convention was neither a constitutional convention nor a legislative body. It was not charged with any such duty. It is just as unreasonable to demand that this proposal be written into the platform in the form of an amendment or bill as it would be to claim that when a Republican platform declares in favor of the correction of certain abuses in our banking practices is should present the exact language of the statutes whereby those abuses are to be corrected.

When the time comes, formulating the new amendment may give rise to differences of opinion as to how best to apply these principles. But I am sure that the Congress can write a constitutional amendment which will restore determination and a sense of responsibility to the States and retain in the Congress power to enact legislation making available Federal authority for the protection of the dry States and preventing the return of the saloon.

Colored Democrats Hear Hoover Called 'Lily White'

A mass meeting of colored Democrats, under auspices of the Victor Fund Army, was held last night at the Pythian Hall, Twelfth and U streets northwest, the principal addresses being made by Dean Kelly Miller, of Howard University, and Representative Samuel B. Pettengill, of Indiana. The purpose of the meeting, as announced by Mack D. Rowe, was to help swell the fund of $1,500,000 for the Democratic campaign.

Dean Miller described President Hoover as a "dyed-in-the-wool lily-white, and the master mind of lily-whiteism," which he analyzed as the brand of Southern Republicanism identical with that of Southern Democratic sentiment as regards the Negro in politics. The Democratic party in the North he described as "every whit as favorable to the Negro as the Republican party."

With reference to the Negro plank in the Republican platform, which pledges the party to "maintain" equal rights for the Negro, he suggested the interpretation of that plank to mean that the party would maintain such rights "in the same negative way as it has done under Taft, Harding, Coolidge and Hoover," and advocated that the Negro follow such men as may be calculated to "obtain" such rights for him.

"The National Association for Advancement of Colored People," he said, "made a great fight in getting the Negro the right to vote in Democratic primaries in Texas. It should now make the fight to have the Negro admitted to Republican conventions in Texas." He also scored the Republican party for "its disgraceful straddle of the great moral issue of prohibition."

Representative Pettengill advocated Jeffersonian democracy as good for the Negro as for the white man, and called upon Negro voters of America to give the Democratic party a chance to show what it can do for them.

Roosevelt Imparts Ideas on Platform

Tells A. Mitchell Palmer at Yacht Conference What He Wants.

Poughkeepsie, N. Y., June 20 (U.P.).—A platform for the Democratic party was discussed today by Gov. Franklin D. Roosevelt and A. Mitchell Palmer, a delegate to the national convention from the District of Columbia, in a yacht cabin during the Poughkeepsie regatta.

The governor and Palmer, who was Attorney General during the administration of Woodrow Wilson, talked at length on the platform that the Roosevelt forces will insist on at the ensuing Democratic national convention in Chicago.

Coatless, the governor sat at a table and in long hand wrote out for Palmer his views on various phases of the proposed platform. It was considered likely that the former Attorney General would convey the governor's wishes to the Roosevelt forces already in Chicago.

ROOSEVELT COUNTS 90 NEW YORK VOTES

Continued from Page 1.

William G. McAdoo, of California, also are due here Wednesday morning to wage the fight against Roosevelt, the leader today, in number of delegates for the hotly disputed presidential nomination.

Meanwhile, without apparent opposition the Roosevelt machine proceeded today in taking command of the convention organization, putting up J. Bruce Kremer, of Montana, as chairman of the rules committee. With a fight centering around the two-thirds rule for nomination, the rules committee and the permanent chairmanship have become key positions in the convention to open a week from today.

Farley significantly said today he would not be ready to announce the position of the Roosevelt forces on the retention of the old two-thirds rule until late in the week.

Jouett Shouse, chairman of the Democratic executive committee, and the choice of Alfred E. Smith and Gov. Ritchie of Maryland for permanent chairman, said that if the two-thirds rule is once adopted by the convention it would take a two-thirds vote to suspend it.

While Shouse is going down the line in the fight for the chairmanship against Senator Walsh, of Montana, who has been advanced by the Roosevelt forces, he conceded today that Roosevelt can take control of the convention organization if the majority of State and Territorial delegations now in line for the governor agree to it.

The announcement in Washington that Senator William E. Borah, of Idaho, would not support President Hoover in this campaign created a stir in the Democratic ranks here. There was speculation over a third party, which some friends of Roosevelt have threatened if he is not nominated.

Word from the Capital that Senator Hull, of Tennessee, was conferring with Roosevelt friends in the Senate on platform declarations added strength to reports that he would be chairman of the resolutions committee, but there was still some doubt at Roosevelt headquarters here whether Mr. Hull would take the post.

Robert B. Ennis, campaign manager for Ritchie, announced the Maryland Governor and delegation would arrive here Friday instead of Saturday, to get ready for the opening Monday.

Ready readers watch Post Classified Ads for new propositions every morning. Put your message before them and get results the same day. Just phone National 4205.

FOREIGN NEWS IN BRIEF

Madrid, June 20 (A.P.).—Gov. Carabias of the Bank of Spain, said today Spain is not considering recalling its cold deposits in foreign countries. The recent settlement of the peseta, he said, was traceable to reestablishment of public confidence and he added he believed the bank's next dividend would be "fruitful."

Tirana, Albania, June 20 (A.P.).—Miss Violet Bernstein, youngest daughter of Herman Bernstein, the American Minister to Albania, was married last night to Arpad Wilheim, of New York City. The ceremony was performed in the garden of the American legation. The wedding was attended by the entire diplomatic corps and members of the cabinet and Parliament.

Paris, June 20 (A.P.).—President Lebrun today opened a new school for nurses made possible largely by gifts from Americans obtained through the efforts of the late Mrs. Anne Murry Dike. Miss Anne Morgan is vice president of the association in charge of the school.

London, June 20 (A.P.).—The suicide of Violet Sharpe came up again in the House of Commons today when Brig. Gen. Clifton Brown asserted that her parents are convinced that she took her life "as a direct result of the methods of investigation pursued by the New Jersey State Police."

Shanghai, China, June 20 (A.P.).—An epidemic of cholera which began two weeks ago is increasing. The health authorities said today that the number of known cases was 520.

Belgrade, Jugoslavia, June 20 (A.P.).—Two army officers, Lieuts. Atanaskovich and Altaler, were convicted by a court-martial today of complicity in plotting a military revolt at Marburg more than a month ago and were sentenced to death. Six others were sentenced to ten years imprisonment. They were a Maj. Djokich, four liutenants and a noncommissioned officer. Two lieutenants and two noncommissioned officers were acquitted. Unless they are pardoned by King Alexander, Atanaskovich and Altaler will be shot this week.

PROHIBITION PLANK DEFENDED BY BURKE

General Counsel of G. O. P. Declares It Is Fair to Both Sides.

Pittsburgh, June 20 (A.P.).—James Francis Burke, general counsel for the Republican national committee, tonight defended the prohibition plank adopted by the national convention in Chicago.

"The plank is fair to both wets and drys," Burke asserted, "because the major principles of the prohibitionists are preserved; the major demands of the antiprohibitionists are met."

Burke, who participated in the dramatic debate which preceded adoption of the plank, said that upon his arrival from Chicago today he found hundreds of letters on his desk, asking for interpretation of the plank.

"And I was prompted to answer immediately by Dr. Nicholas Murray Butler's Sunday criticism of the plank," the white-haired lawyer added with a smile.

"We are now dealing with the question of getting the eighteenth amendment out of the Constitution and inserting in its place the best substitute that can be devised to deal with the problem which is vexing millions of Americans, who wish it sensibly solved as soon as possible in order that it may be removed from the atmosphere of intemperate discussion.

What Wets Have Won.

"Now, since many so-called 'wets' seem to be dissatisfied with the Republican platform, let us face the facts squarely.

"What have they been demanding for the past six years?

"First—That they be given a chance to determine by their votes whether the eighteenth amendment shall continue in force, or whether it shall be repealed and forever taken out of the Constitution.

"Second—That they shall be permitted to express their wishes through State constitutional conventions and not through State Legislatures. They have felt that as Legislatures are elected on a multiplicity of issues, throughout the country, the prohibition question might be confused with or subordinated to other questions, and thus a clear-cut verdict prevented.

"Furthermore, they have felt that if the matter were to be submitted to State conventions with no other questions before them, the answer must be definite one way or the other.

"This seemed to be a fair demand, although many prohibitionists opposed it.

People Assured of Vote.

"The platform grants both these demands in the plainest, English. Consequently, if we triumph in November the people are assured of an opportunity to vote on the repeal of the eighteenth amendment, through the medium of State conventions free from all other issues. * * *

"Ardent prohibitionists struggled at Chicago to give Congress the right to prohibit as well as regulate the liquor traffic throughout the country.

"The more moderate school of thought declined to grant Congress the power to prohibit, declaring that power belonged to the States alone. At the same time they believed that the logical thing to do was to lodge in Congress the power to provide a general regulation of the traffic which would be uniform throughout the country, rather than have from 4 to 48 conflicting liquor laws agitating the country, the States to regulate the details.

Drys' Contentions Granted.

"Therefore, the platform gave Congress the power to regulate but denied it the power to prohibit.

"Thus the three great principles demanded by the so-called 'wets' have been granted.

"On the other hand two outstanding principles for which the most ardent prohibitionists stand are not denied them:

"First—The right of any State to continue prohibition within its own borders by the vote of its own people.

"Second—The right of all prohibition States to the protection of the Federal Government from outside shipments into dry States and other kindred abuses.

"And finally, the 'drys' have the same right as the 'wets' to vote on the question as to whether present conditions are to be continued or terminated. No fair-minded American will deny either side this right."

Hickey-Freeman
CUSTOMIZED CLOTHES
SPRING SUITS REDUCED
The cold-water shrunk English woolens in our Hickey-Freeman suits . . . the fine tailoring . . . the newer styling . . . none of these things can be described by a price tag . . . BUT our reductions can bring them within reach of more men who want the best.
$37.50 to $63.75
(Regularly $50 to $85)
Goldheim's
Apparel for Gentlemen . . . Established 1875
FOURTEEN HUNDRED AND NINE H STREET

THE WILLARD ROOF GARDEN
IS NOW OPEN
for
BREAKFAST, LUNCHEON AND DINNER

Telegraphic Dispatches

Birmingham, Ala., June 20 (A.P.).—Discovery of blood on a pocketknife taken from John R. Boyle, socially prominent attorney, shortly after he reported a bandit stabbed his mother to death and wounded him last Monday, was announced today by police. Boyle was charged with murdering her the day after her body was found in a thicket near a mountain top.

Smithfield, N. C., June 20 (A.P.).—A heavy bus carrying eighteen Durham residents home after a week-end at the seashore, suddenly swerved from the highway near here today, struck a Negro pedestrian with probably fatal result, and injured nine of the passengers. J. M. Stone, driver, said something happened to the steering gear of the bus. He was held in $1,000 bond on a reckless driving charge.

Cleveland, Ohio, June 20 (A.P.).—H. P. Charlesworth, vice president of Bell Telephone Laboratories, Inc., New York, was elected president of the American Institute of Electrical Engineers today at the annual summer convention of the institute.

Providence, R. I., June 20 (A.P.).—Brown University, observing its 164th commencement today, conferred degrees in course upon 257 men and 114 women, and in addition conferred six honorary degrees. A gift of 300,000, substantially his entire personal estate, by a "loyal alumnus" toward establishment of an infirmary to bear the name of E. Benjamin Andrews, a former president, was announced by President Clarence A. Barbour at the alumni meeting. The donor's identity was not made known.

Ithaca, N. Y., June 20 (A.P.).—America can recover her prosperity only "in a cooperative constructive effort on a great international scale," said Dr. Jacob Gould Schurman, former Ambassador to Germany, in a commencement address at Cornell University today.

Stanford University, Calif., June 20 (A.P.).—The 1,136 candidates for degrees at Stanford's annual graduation exercises were advised today by Dr. James T. Shotwell, of Columbia University, to leave behind "the ice age," in which everything is done as it always has been, and enter "the age of intelligence," in which he said international understanding is substituted for war.

New York, June 20 (A.P.).—Announcement was made today by American Airways, Inc., that its general operations and traffic headquarters would be transferred from New York to Lambert Field, St. Louis. The transfer of the two principal departments is part of a general centralization plan.

Chicoutimi, Quebec, June 20 (A.P.).—Forest fires continued to burn today in the counties of Chicoutimi and Lake St. John, and in some sections the situation was considered alarming. A number of new fires have broken out in both counties and there has been no rain.

Menjou's Adopted Son Charged With Murder

Los Angeles, June 20 (A.P.).—Formal charges of murder and driving while intoxicated were filed today against Harold L. Menjou, 20-year-old adopted son of Adolphe Menjou, screen star, as an outcome of an automobile accident yesterday in which young Menjou's girl companion was killed.

Bond was set at $10,000. The complaint was attested by Motorcycle Patrolman Perry Jones, who said he was pursuing the youth's speeding car when it overturned, killing Marjorie Gauthier, 16, Beverly Hills High School student. Adolphe Menjou said today he had not seen the youth in more than 8 years and had had nothing to do with his upbringing.

Transcontinental Record Hop Is Ended by Storms

Newark, N. J., June 20 (U.P.).—Capt. James Dickson, who left Santa Monica, Calif., at 3:11:45 a. m., Pacific standard time, today, with three passengers in an attempt to lower Lieut. Jimmy Doolittle's transcontinental speed record of 11 hours 15 minutes, landed at Kylertown, Pa., at 8:45 p. m. (E. D. T.) the Department of Commerce at Newark Airport announced tonight.

Local thunderstorms caused the landing at Kylertown, according to information here.

Would Not Back Smith, Heflin, Misquoted, Says

(Associated Press.)

Former Senator J. Thomas Heflin said yesterday he had been erroneously quoted in an Associated Press dispatch Saturday as asserting in a Wilkes-Barre, Pa., address that under certain conditions he "would even support Al Smith."

"I wish to say," said a statement by Heflin, who was en route to his Lafayette (Ala.) home, "that I made no such statement, either publicly or privately."

Washington Gas Inquiry Delayed by Tonsilitis

William A. Roberts, special counsel for the Public Utilities Commission, yesterday underwent a tonsil operation at Georgetown Hospital and was to undergo another throat operation later in the week.

As a consequence the visit of Arthur Dean, attorney for Chase, Harris, Forbes Corporation, of New York, with regard to the Washington Gas Light Co. case, has been delayed.

The President's Callers.

Senator Hastings (Republican), Delaware.

Representative Snell (Republican), New York.

Representative Tilson (Republican), Connecticut.

Chairman Everett Sanders, of the Republican national committee.

Secretary of Agriculture Arthur M. Hyde.

Representative Underhill (Republican), Massachusetts.

Former Representative Franklin W. Fort, of New Jersey.

Judge Lawrence Groner, associate justice of the Court of Appeals of the District of Columbia.

Former Senator Sullivan, of Wyoming.

Irwin B. Laughlin, Ambassador to Spain.

Mark Requa, Republican national committeeman from California.

Secretary of the Treasury Ogden L. Mills.

Secretary of State Henry L. Stimson.

A Safe Depository for 42 Years
for silverware, jewelry, furs, clothing, rugs, tapestries, paintings, art objects, antiques, household effects and automobiles.
Locked vaults $3, $3.50, $4 and $5 per month. Storage rooms $5 to $60 per month.
Silverware in owner's case, valued up to $500.00—$1 per month.
Furs and garments, $2 for the season and up, according to value. Trunks of clothing, $6; suitcases, $3; in Certified Cold Storage (cartage included).
Rug cleaning, 2c per square foot.
FUMIGATION FOR MOTH OR BEETLE INFESTED FURNITURE, ETC., AT RESIDENCE OR WAREHOUSE.
Security house inspection and insurance during owner's absence.
Security Storage
1140 Fifteenth Street
C. A. Aspinwall, President

SPECIAL NOTICES
PAINTING—PAPERING
CARPENTER WORK.
Complete service. No charge for estimate.
WASHINGTON HOME IMPROVEMENT CO., General Contractors.
1727 K ST. NW. National 2221.
DAILY TRIPS. FULL AND PART LOADS. Baltimore, Pittsburgh, Philadelphia, New York, Boston, Richmond and all way points; unexcelled service. PHONE NAT. 1460. NATIONAL DELIVERY ASSOCIATION, INC., 1317 New York Ave. Local moving also.
SEVENTH STREET SAVINGS BANK.
Dividend No. 34.
The Board of Directors, at its regular meeting held Thursday, June 16, 1932, has declared a dividend of $3 per share on its capital stock, payable JUNE 30, 1932, to stockholders of record at the close of business June 27, 1932.
Window SHADES: Floor Coverings; SCREENS; prompt, econ. serv. KLEEBLATT, 11th and H ne. Linc. 0870.
TRAIN for a real opportunity in business. Secretarial courses of college grades. NEW easy methods ONLY school in D. C. which guarantees to place its graduates. Summer classes NOW forming. Boyd's, 1333 F st. Nat. 2340.

PRESIDENT TOO BUSY TO TALK TO SANDERS

New G.O.P. Chairman Pays His Respects; Will Close Capital Offices.

(Associated Press.)

President Hoover yesterday met for the first time since the Chicago convention with Everett Sanders, whom he has charged with directing the management of his reelection, but what had been forecast as a conference of wide political importance lasted only a few seconds.

The new chairman of the Republican national committee reported he had found Mr. Hoover "engrossed with his governmental duties" and had only paid his respects. The President previously had served notice of a business-before-politics attitude.

Saying he had not had time to form plans for the campaign, Mr. Sanders reported upon leaving the White House that he hoped to confer with the President during his stay here to close the Republican national headquarters in Washington.

Mr. Hoover's apparent disinclination to talk politics with Chairman Sanders followed his recent statement that he would "not take part in the forthcoming campaign, as my undivided attention must be given to the duties of my office."

Joseph Scott, Los Angeles lawyer, who nominated Mr. Hoover for reelection at Chicago last Thursday, was an overnight guest at the White House and talked with the President yesterday morning. Mr. Scott left the Capital for Los Angeles late yesterday.

The President had lunch with Walter E. Edge, American Ambassador to France, who helped frame the prohibition plank. Representative Snell, chairman of the convention, said the President, after a discussion of the legislative situation, had congratulated him on his Chicago work.

Senator Hastings (Republican), of Delaware, also called at the White House, saying he had offered his belated congratulations. The President was busy with governmental affairs during most of the day.

Mr. Sanders said he expected to have the Republican headquarters here closed down and reopened in Chicago within two or three weeks. Eastern headquarters, he said, will be opened in New York.

'Mother' of Bonus Army Will Wed 'Color Guard'

New York, June 20 (A.P.).—Mrs. Marie Ewing, of Portland, Oreg., self-styled "mother of the bonus expeditionary forces," turned up at the city hall today with enough nickels and dimes to purchase a marriage license for herself and her "color guard," Adam Landles, 40.

The bride-to-be wore a battered plug hat and a sash, with her "mother" title on it, around her shoulders. The prospective bridegroom carried his intended's banjo, which used to be a washpan. Both gave the Washington headquarters of the bonus army as their home addresses. They said they expected to be married tomorrow.

500 California Bonus Marchers at El Paso

El Paso, Tex., June 20 (A.P.).—With their brass band playing and the American flag flying from the top of a freight train, 500 members of the California bonus army arrived today in El Paso en route to Washington. The weary veterans were taken to the National Guard Armory and were given food.

Royal W. Robertson, commander, said 1,700 who are traveling in automobiles will be stranded in Tucson until they can obtain enough money to buy 1,000 gallons of gasoline.

Belated Bonus Seekers, At Chicago, to Press On

Chicago, June 20 (A.P.).—A belated company of 87 bonus marchers from Western States arrived today, determined to push on to Washington despite the fact that the Senate has already killed the proposal to cash in soldiers' compensation this year.

The group started from Las Vegas, Nev., but includes veterans from many States.

DIED

AUSTIN—On Monday, June 20, 1932, at Emergency Hospital, DR. HIRAM W. AUSTIN, beloved husband of Mary C. Austin.
Funeral from his late residence, 2700 Connecticut avenue northwest, on Wednesday, June 22, at 2 p. m. Interment Congressional Cemetery. Please omit flowers.

BUCKLEY—On Monday, June 20, 1932, JAMES M., beloved husband of Annie Buckley (nee Rochford).
Funeral from his late residence, 307 G street northeast, on Wednesday, June 22, at 9:30 a. m. Requiem mass at St. Joseph's Church, at 9 a. m. Interment at Mount Olivet Cemetery. Relatives and friends invited.

FUNERAL DIRECTORS

Frank Geier's Sons Co.
1313 SEVENTH ST. NW Telephone
Modern Chapel NATIONAL 2473.

THOS. S. SERGEON
1011 7TH ST. NW. Telephone Natl. 1090.

JAMES T. RYAN
317 PA. AVE. SE. Atlantic 1700.

ESTABLISHED 1876.
JOHN R. WRIGHT CO.
1337 10th st. nw. Phone North 0047.

J. WILLIAM LEE'S SONS
FUNERAL DIRECTORS.
CREMATORIUM
332 PA. AVE. NW. NATL. 1384 & 1385.

CHAS. S. ZURHORST
301 EAST CAPITOL ST. LINCOLN 6372.

FUNERAL DESIGNS

GEO. C. SHAFFER 909 14TH ST. NW
Expressive Floral Emblems Phone
Moderate prices. Open eve. & Sun Nat. 0106

GUDE BROS. CO., Florists
1212 F STREET National 4276
APPROPRIATE FUNERAL DESIGNS

CEMETERIES

Choice Lots and Sites for Sale
ENDOWMENT FUND
ENSURING PERPETUITY
Glenwood Cemetery

MONUMENTS

THE LARGEST SELECTION IN D. C.
MONUMENTS AND STATUARY.
Do not base the selection of the family monument on photographs shown by peddlers or agents, as you may be deceived. Reduced prices for 30 days.
JAS. R. DURITY,
Bladensburg Rd., Opp. Sears-Roebuck.

SALVATION ARMY GIVES B. E. F. READING

Underwood & Underwood.

The bonnet of the Salvation Army worker is familiar in the bonus camp as it was in France in 1918. The Army has established a library in the marchers' cantonment where the bonus-seekers may obtain a wide variety of reading material. The picture shows two workers passing out books at the library.

CLOTHING IS ASKED FOR VETERANS HERE

Receiving Station Is Opened in Ouray Building by Women.

The emergency committee of the Woman's Naval Service has opened a receiving station in Room 206, Ouray Building, Eighth and G streets northwest, for the collection of necessary articles for the relief of the bonus army marchers, which will be distributed through the Salvation Army headquarters established at Camp Marks, in Anacostia.

The S O S call sent out by the Womans Naval Service, of which Mrs. George Barnett, widow of the World War commandant of the United States Marine Corps, is acting chairman, asks for contribution of men's shirts, socks, underwear, tooth paste, soap, pencils, writing paper, envelopes, toothbrushes, gum, candy in sealed packages, adhesive plaster, games such as playing cards, checkers and dominos, reading material, books and current magazines and cigarettes, pipes and tobacco. In addition to these supplies, sweaters and woolen socks will be accepted.

The receiving station will be open daily from 10 a. m. to 1 p. m. and from 2 p. m. to 5 p. m.

All articles received will be forwarded at once to the veterans.

Among the other officers and members of the Woman's Naval Service are Mrs. Gibson Fahnestock, Mrs. Hugh L. Scott, wife of the former Chief of Staff of the U. S. Army; Mrs. William A. Moffett, wife of Rear Admiral Moffett; Miss Natalie Sumner Lincoln, Mrs. James M. Thomson, daughter of the late Speaker Champ Clark, and Mrs. Laura V. Dann.

Frank Gibson, Retired Banker, Dies in Carlsbad

New York, June 20 (A.P.).—Frank B. Gibson, retired banker, died last Friday in Carlsbad, Czechoslovakia, a message to the Guaranty Trust Co., of New York, said today.

Gibson, who at one time was director of several companies in the Middle West, was 72. He was active during the war in the American Relief Clearing House in Paris. His first wife was Miss Lollie Lyon, of Delaware, Ohio, sister of the late Mrs. W. F. McDowell, wife of Bishop W. F. McDowell, of Washington, D. C. After her death, he married Miss Edith Swan, of Washington, who survives him.

Jean Harlow and Film Official Plan Marriage

Los Angeles, June 20 (A.P.).—Surprising friends and film fans, Jean Harlow and Paul Bern, motion picture celebrities, disclosed an unannounced romance today by filing notice of intention to wed. The platinum blonde film star and Bern, an executive of Metro-Goldwyn-Mayer Studios, said they had not decided when the marriage would take place.

DIED

BURKET—On Monday, June 20, 1932, at Children's Hospital, BARBARA L. BURKET, of 3404 Morrison street northwest.
Funeral services at the S. H. Hines Co. funeral home, 2901 Fourteenth street northwest, on Wednesday, June 22, at 1 p. m.

MARTINEK—On Friday, June 17, 1932, at United States Soldiers' Home, JOHN F., beloved husband of Emma Martinek and father of Harry L., William T. and George E. Martinek, Mrs. George T. Lemmer, Mrs. C. H. Cross, Mrs. T. J. Beavers and Mrs. Rose Houser.
Funeral from his late residence, 1625 Olive street northeast, Kenilworth, D. C., on Tuesday, June 21, at 2 p. m. Relatives and friends invited. Interment at Prospect Hill Cemetery (Services by W. W. Chambers Co.)

PEACH—On Monday, June 20, 1932, at her residence, 1624 Kilbourne place northwest, FANNIE E., widow of Richard Peach, aged eighty-seven years.
Funeral from her late residence on Wednesday, June 22, at 3 p. m. Interment Glenwood Cemetery.

PERKINS—On Monday, June 20, 1932, at Emergency Hospital, Washington, CLEVELAND, son of the late Henry Cleveland and Hannah Davis Perkins. Notice of funeral hereafter. (Boston and New York papers please copy.) Kindly omit flowers.

SNOUFFER—On Saturday, June 18, 1932, at the home of his son, Charles Snouffer, Potomac, Md., BENJAMIN R., beloved husband of the late Martha Snouffer, in his eightieth year.
Funeral from the above residence on Tuesday, June 21, at 2:30 p. m. Interment Potomac Chapel Cemetery.

VOLKMAN—On Sunday, June 19, 1932, at his residence, 1445 East Capitol street, HARRY F., beloved husband of Susie M. Volkman and father of Frank J., Norman J. Volkman and Margaret M. Ryan.
Funeral from the residence of his son, Harry F. Volkman, Jr., 247 Seventeenth street southeast, on Wednesday, June 22, at 8:30 a. m., thence to Holy Comforter Church, where mass will be offered at 9 a. m. for the repose of his soul. Relatives and friends invited. Interment at Mount Olivet Cemetery. Service by Chambers.

WELSH—On Sunday, June 19, 1932, at Walter Reed General Hospital, WILLIAM ERNEST WELSH, colonel, Infantry, United States Army, husband of Laura Kent Welsh, father of Mrs. K. J. Bord and Barbara Welsh.
Funeral from the Fort Myer Chapel, on Tuesday, June 21, at 2:00 p. m. Interment Arlington National Cemetery with full military honors.

BONUS ARMY'S COMMANDER REPUDIATES THIRD PARTYITES

Continued from Page 1.

W. Williamson, of Texas, as a member of the governing body. He represented the regiment at Thirteenth and B streets southwest. The committee also cleared Eugene J. Everett, of Jersey City, N. J., of charge of inefficiency in the administration of Camp Bartlett.

The executive committee did approve the action of the legislative committee in sending out queries to possible Democratic presidential nominees, asking their views on the bonus question and other legislation affecting veterans.

In connection with the third party movement, Commander in Chief Waters said: "I do not think it wise for the B. E. F. to subordinate itself to any organization or sponsor the cause of any organization. I believe this is a two-party nation. The idea of a third party may be a good one after the November elections when we are able to determine our strength against those who voted against the bonus."

His statement, which was approved by the executive committee of the army, repudiated the statements of members of the legislative committee that the Republican party was "out" so far as the veterans are concerned. "We must not forget," Waters said, "that we received support from both parties when our bill was before the House and Senate."

"What we propose to do is to learn the views of the various candidates. Those, whose views are in accord with ours, we will support. If an individual fails to support us, then we may put up a candidate of our own."

The question of the "army's" own candidates would not be determined until after it tests its strength at the polls in November. Waters did say, however, that President Hoover would receive no support from the "army."

Waters Denies He's Fascist.

The plan of Waters for a permanent organization to be known as the Bonus Expeditionary Forces was approved by the executive committee. Before a veteran may join, he must pledge "to uphold the Constitution" and to "swear unswerving allegiance to the flag." The joiner must also promise to give all possible assistance to the bonus fight and support candidates of both parties who approve bonus payment.

Waters denied rumors that he was connected with a Fascist group, and threatened legal action against any one who claimed he was connected with "any organization other than the bonus army."

In his reiteration of his view that Congress should help the veterans, Gen. Glassford said:

"These men were in the employ of the Federal Government during the war. I am fully convinced that the leaders are prepared to keep between 8,000 and 9,000 men here until they get relief by passage of the bonus bill or some other relief measure."

Dissension Effort Charged.

That a minority is trying to create dissension in the ranks and to counteract Waters' work of keeping the men in good order, was announced by Gen. Glassford. He accused the Workers Ex-Service Men's League, a Communist organization, of trying to foment disorder among the men.

As an instance of this subversive work, he said Camp Bartlett has proven unsuccessful as a concentration camp. Contrary to orders of Waters, units have been moved out of the camp to buildings in different parts of the city.

George Alman, deposed billeting officer of the army, will today address the men at Camp Glassford on Pennsylvania avenue near Fourth street northwest, to try to have them overrule the verdict of the executive committee which removed him because of a dispute he had with Capt. William G. Stott, of the Police Department, who has been aiding in quartering the men.

"Back-Door Moocher" Scored.

Commander A. M. Thomas, of Camp Marks, last night issued a request that "back-door moochers" who have been annoying residents with pleas for food, be ignored or placed into custody of policemen. All the men at Camp Marks, he said, are being fed and the solicitors are impostors.

Plans are underway for a more permanent organization at Camp Marks. Commander Thomas is organizing a campfire department, and is reorganizing the sanitary and police services. All donations of food designated for Camp Marks will be received at a special booth at the entrance to the camp.

Several cases of pneumonia were reported at Gallinger Hospital yesterday. Doak E. Carter, of Cleveland, aid to Commander Waters, is one of the victims at the camp.

Among the arrivals yesterday were Sergt. Charles Anthony Vincof, and two companions, who stowed away on a boat from Honolulu to San Francisco, and rode the freight cars to Washington.

NEW PLEAS VOICED FOR FEDERAL RELIEF

Continued from Page 1.

sion are nearer than our leaders realize," Dr. Goldstein said.

As debate was begun in the Senate on the relief bill, Senator Wagner (Democrat), New York, its foremost sponsor, placed in the Congressional Record a message from Mark T. McKee, executive director of the American Legion's national employment commission, urging its approval.

McKee estimated the bill's provisions for Federal loans for self-liquidating construction and a big Government public works program would put at least 2,000,000 men to work.

The Senate pushed ahead with amendments to the measure, most of them minor.

Senator Walsh (Democrat), Montana, submitted an amendment seeking to permit loans to bona-fide cooperative finance institutions to finance the marketing of staple commodities produced in the United States. He explained this was to provide loans to manufacturers such as are made to farmers and live-stock men under existing law.

Senators Couzens (Republican), Michigan, and La Follette (Republican), Wisconsin, opposed to disposing of the amendment quickly, each demanding adequate time be spent on it. Couzens contended it was a radical departure from national policy that deserved careful consideration.

Senator Harrison (Democrat), Mississippi, proposed an amendment to permit loans up to an aggregate of $300,000,000 to States on their bonds for educational and hospital usage. He later withdrew the proposal, intending to resubmit it at another point in the measure.

Senator Tydings (Democrat), Maryland, submitted an amendment to legalize and tax beer at 24 cents a gallon, which he estimated would raise upward of $150,000,000 for financing construction projects and within ten years would repay the $1,500,000,000 in reconstruction bonds.

On motion of Senator Wheeler (Democrat), Montana, the Senate struck out a provision for loans to "quasi-public" agencies. Wheeler said that under the interpretation of the courts the inclusion of this language would permit loans to public utilities.

CYCLONE SINKS SHIP AFTER CREW LEAVES

Lower California Storms Cause Heavy Damage and Loss of Life.

Mexico City, June 20 (A.P.).—Dispatches from San Jose del Cabo, Lower California, said the American yacht Diana sank off the coast there today when struck by a cyclone that destroyed the ship after the crew escaped in lifeboats.

The crew reached Cabo San Lucas safely, the dispatches said, but there were unverified reports that some persons had been killed by the cyclone at Manzanillo.

A considerable section of Manzanillo was razed last night and today by the storm, which followed a heavy earthquake in that area Saturday, the reports said. The death toll was described as small, but the property damage heavy.

Details concerning the yacht Diana were lacking here, but it was supposed to be from Los Angeles or San Pedro, Calif.

A number of Mexican ships were reported in trouble off the west coast of Mexico today.

Confiscation Fears Lulled.

Vera Cruz, Mexico, June 20 (U.P.).—The apprehension of business men of the state over the possibility that their property might be seized by the government under the terms of the recently enacted expropriation law was somewhat quieted by President Ortiz Rubio's plea to governors to discourage expropriationary measures. No property has been expropriated and turned over to the workers in the state yet, although the law has been in effect almost a fortnight. However, all real estate transactions, both urban and rural, are at a standstill, as the purchasers are unwilling to risk the acquisition of property that might be seized immediately afterward.

Missing Flier Found.

Lima, June 20 (A.P.).—Donald Terry, American aviator, missing since Saturday when he took off with one passenger in a Faucett Airways plane, was found today by a rescue party at San Juan Beach, near Mazca, where he had been forced down by engine trouble.

Bandits Kill Bank Manager.

Merida, Yucatan, Mex., June 20 (U.P.).—Rafael Peon, manager of the Refaccionario Bank here, was killed yesterday when bandits attacked his ranch at Santa Ines. The outlaws also killed two ranch workers, a man and a woman.

Admiral Woodward Arrives.

Managua, Nicaragua, June 20 (A.P.).—Admiral Clark H. Woodward, U. S. N., who will supervise the Nicaraguan presidential election, arrived today.

MOBS ATTACK JUNTA OF DAVILA IN CHILE

Continued from Page 1.

Branden Copper Co. walked out, and most of the bakery workers in Santiago declared a strike. The government acted to prevent a bread shortage by designating a bread commission, which will bake and distribute bread if the strike continues.

The junta decreed a partial moratorium on notes on hand and exchange bills and other credit instruments.

Callao, Peru, June 20 (A.P.).—The British cruiser Durban arrived here today under orders to stand by in case she should be needed for protection of British interests in Chile.

POLICE FORCE PLAN DROPPED BY FRANCE

Continued from Page 1.

noon they were joined by Hugh Gibson, who had been in touch with Italian and German spokesmen.

Sir John Simon, British foreign secretary, presided. The conferees indicated they were not yet ready to invite representatives of other nations to participate in their private talks.

THE ONCE OVER

By H. I. PHILLIPS

THE first half of the Oratorical Olympics is over. There is a temporary lull in the voice throwing, but the Democrats are ready to take up the michophones where the Grand Old Party dropped them.

* * * *

The Republicans have decided to use the same line-up, and the country now awaits the Chicago huddle which will determine the make-up of the Democratic team.

* * * *

The Republicans stuck to Hoover and Curtis, and the question is now whether they will be stuck with them.

* * * *

There was never any question about Mr. Hoover's renomination. About Mr. Curtis there was some question. Some people felt that he was too old, but a careful summary of the Vice President's activities showed that he had done nothing in the past four years to age him in the slightest.

* * * *

Both boys had to go through the motions of being so surprised you could have knocked them down with a clear statement on prohibition.

* * * *

The convention sent a long notification to President Hoover by telegram and the President responded the same way, the new tax on telegrams not being effective at the time.

* * * *

"The storm still surrounds us," said the President in his message of gratitude. This didn't gain him any new fame as a weather prophet, but it showed he is against premature picnics.

* * * *

Mr. Hoover's first act was to have a former presidential secretary named as chairman of the Republican National Committee. There is now a feeling that he controls enough secretaries alone to swing the election.

* * * *

The President will begin work on his acceptance speech soon and this time he will make no rash promises about chickens or two-car garages without knocking wood.

* * * *

It is expected that he will prepare his speech at his trout camp on the Rapidan, using flies or worms as the problem may require.

* * * *

The convention was orthodox Republican up to the time it took up prohibition. At this point the radio audience began to think it was listening to a rebroadcast of the Democratic convention Donnybrooks of 1924 and 1928, inclusive.

* * * *

The boys finally put through a plank which drained the noble experiment of considerable nobility and promised the voters a drink if they lived in the right State and didn't go visiting.

* * * *

The Democrats will put on their big show next and will probably make the fight at the Republican convention seem like a debate in the sign language. The Democrats are expected to make no bones over prohibition and come out with a plank for scrapping prohibition, deporting Mr. Volstead and putting the liquor industry back on a basis where it can be operated by a man with no speedboat, machine gun or prison record.

* * * *

To many it looks like Roosevelt, but Al Smith's bungstarter is in the ring!

PLEA FOR MERCY TO KEYNOTE SPEAKERS.

Don't shoot the poor pianist—
Don't send the poor lad west!
He had to play those pieces
And tried to do his best.
Don't draw your lethal weapons
Upon a keynote man;
You always should remember
He does the best he can.

Put back that big horse-pistol—
Don't shoot that speaker there!
He did not play such pieces
Because he liked the air;
Be gentle and forgiving—
Don't pump him full of shot!
He's just obeying orders
And wishes he was not.

ADD similes: As silly as telling a bankruptcy referee that there is no such word as fail.

BATTLE-SCARRED.

"Europe Takes 22 Million Earmarked Gold."—headline. After all the fighting over it, it must be what you would call cauliflower-earmarked gold by this time.

That man who demanded the rent for the Chicago convention hall before he would let the Republicans proceed, evidently didn't listen closely to those keynote speeches urging confidence in the grand old party.

(Copyright, 1932.)

U. S. MAY REVISE ARMAMENTS PLAN

Hoover and Stimson Talk With Gibson at Geneva Over Telephone.

By HAROLD J. T. HORAN.

The denouement of the general disarmament conference at Geneva is in sight. President Hoover and Secretary Stimson spent some time yesterday in telephonic conversation with Hugh Gibson, chairman of the American delegation at Geneva.

A curtain of reticence hung over the State Department and the White House with regard to developments at Geneva. No information could be gleaned in any official source and yet the following trends were persistently current in authoritative circles:

First—British Premier MacDonald and French Premier Herriot at Geneva have been endeavoring to make a direct connection between disarmament and intergovernmental debts.

Second—The European delegates, principally the British and French, have presented a new plan which American officials here were earnestly examining yesterday without announcing any result.

Third—The fate of the whole conference itself hangs in the balance as the negotiations have been proceeding aimlessly since February, without any appreciable result.

May Have to Be Revised.

Fourth—The nine points of the American disarmament plan as originally outlined by Ambassador Gibson may have to be somewhat revised to attain a general denominator of agreement.

The proximity of Lausanne to Geneva is chiefly responsible for the sudden appearance of the debt factor in the disarmament discussions. The statesmen have been in Lausanne since last week engaged in the discussion of German reparations and the problem of war debts.

During the week-end they went to Geneva and brought to the disarmament conference a new conception of the disarmament problem, which is believed to be related in more or less direct fashion with the general problem of the Lausanne debt negotiations.

The American position with regard to the two subjects is that no discussion can be raised on the matter of debt cancellation or adjustment until Europe puts her own house in order. The American delegation to Geneva is anxious to see a satisfying reduction in land armaments, such as the United States spontaneously offered the world at the Washington Naval Conference. However, the tendency in Geneva and at Lausanne is to link reduction of armament with reduction of European debts to the United States.

Gives Constant Study.

The recent discussions of the disarmament delegates have been of a more general nature than the technical schemes of armament reduction that have hitherto been on the table. However, the technical side of the reductions has not been lost sight of in the sudden presentation of economic arguments that recently entered the picture.

President Hoover has been giving the Geneva developments his constant study even to the anxiety of his campaign managers who are trying to develop the plans for the campaign. However, the President sent for Assistant Secretary of State James Grafton Rogers yesterday and reviewed with him the main points of the disarmament situation as they had a short time previously been outlined from Geneva by the chairman of the American delegation himself.

After the White House conference, Secretary Stimson spent most of the day with his Assistant Secretary, and the disarmament expert of the State Department, J. Pierrepont Moffat, was frequently called into the discussions.

Mr. Rogers declined to answer any questions as to the developments at Geneva. Such an attitude of secretiveness at the department is often the forerunner of an important announcement of policy.

Present Own Ideas.

The various delegations at Geneva have been putting forth their own nationalistic conceptions of the steps necessary to achieve the purpose of the conference. The American and British theses have been relatively close, but the French delegation under former Premier Tardieu presented an outline of disarmament based on an international army for security that was promptly forgotten as soon as Edouard Herriot became premier and head of the delegation.

The Herriot outline for disarmament contains some shreds of the Tardieu plan, but in the main it now reposes on a quantitive reduction of budgetary armament expenditures over a certain number of years. The British still adhere to their original proposal and the United States has developed that paragraph of the first plan which had to do with the reduction of effectives.

The newer American idea in this respect was the computation of all the number of military forces necessary to the maintenance of order in any country and comparing it with the population and territory. This would be used as a ratio to reduce to comparative levels the armies of other nations.

REPARATIONS SPLIT FRANCE AND BRITAIN

Continued from Page 1.

the Germans admit their ability to pay something.

Bargaining during the remainder of the week appeared tonight to be the most likely result of the deadlock.

It was understood M. Herriot had proposed a three-year suspension of all reparations at the conclusion of which an international commission would decide whether Germany should make nominal payments in the form of railway bonds.

The reparations battle revealed that the much publicized Anglo-French understanding, supposedly arrived at by Mr. MacDonald and M. Herriot at preconference discussions at Paris, was nonexistent. It revealed also that almost all parties to the controversy were at variance in their interpretations of the moratorium understanding signed last week.

This understanding was that reparations and war debt payments would be suspended for the period of the conference without prejudice to ulterior agreements. The prime movers in this supposed agreement were Britain, France, Italy, Japan and Belgium.

Ready readers watch Post Classified Ads for new propositions every morning. Put your message before them and get results the same day. Just phone National 4205.

George Washington Bicentennial Pageant . . .
Sylvan Theater, June 21, 22 and 23, at 8 P. M.

JULIUS GARFINCKEL & Co.
F STREET AT FOURTEENTH

• Our Cooling System Makes Shopping Pleasant •

IT MAKES US VERY HAPPY TO HAVE OUR CUSTOMERS CONTINUALLY TELL US THAT

OUR STORE IS ONE THAT HAS NOT LOWERED ITS QUALITY EVEN THOUGH ITS PRICES ARE GREATLY LOWERED.

This is true in every way, as we work unceasingly to give you the very best goods made. Extraordinary new stocks of these marvelous goods now on display throughout the store AT REMARKABLY REASONABLE PRICES . . . We invite you to see them today.

The Genuine
Stieff ROSE Sterling
Always a Superior Value, Now a Real Opportunity at The Stieff Co.'s
40th Anniversary Prices
NEW LOW PRICES
Effective Only During Brief Anniversary Period

6 Knives	$10.00	1 Lemon Fork	60c
6 Forks	10.00	1 Sugar Spoon	$1.20
6 Salad Forks	6.00	1 Butter Knife	1.60
6 Teaspoons	4.40	2-pc. Steak Set	3.60

Complete Price List on Request
B. Harris & Co.
F Street at 11th
Jewelers and Diamond Merchants for Over Half a Century

Bigger and Better Funerals At Half the Usual Cost Are Done by
CHAMBERS
A Whole Funeral for as low as $75
Phone or write your Address. We will send you a beautiful catalogue of How We Do It.

12 to 14 Individual Pieces Delivered Hot Any Hour Till Midnight. Or Drive to 2215 14th St. N.W. $1.00
Call North 6617.

Cool Summer Suits
Charge It. Pay as convenient $10 up
EISEMAN'S, 7th & F

FAMOUS SEER
THE MAN WHO KNOWS
Special This Week Only $1.00
This strange man sees the way and tells it all. Just what your life has been, just what it will be. Tells you when and whom you will marry; whether husband, wife or sweetheart is true or false. Tells as to changes, travel, lost or absent friends, divorce, wills, deeds; whether it is best to buy or sell. He tells the good and the bad. A visit will convince you of his wonderful power. Something tells you this is the man. You feel the impulse to call. Do not delay. Copyright, Apr., 1932.
TWO ENTRANCES: 606 11TH ST. NW. 1203 F ST. NW., 2D FLOOR.
HOURS, DAILY, 10 A. M. TO 7 P. M. SUNDAYS, 10 A. M. TO 3 P. M.

LIFE TIME FURNITURE

$5 ... that's all you need to send home a
LEONARD ELECTRIC REFRIGERATOR

There is no need to deprive yourself of the convenience of a Leonard Electric Refrigerator. $5 is all you need as an opening payment at Mayer & Co. Pay the balance in convenient monthly payments. Let us show you the Leonard Electric today.

9 Models, $149.50 to $299.50

MAYER & CO.
Seventh St. Bet. D and E

DUBLIN WELCOMES POPE PIUS' LEGATE

Eucharistic Congress Hosts Extend Big Greeting to Cardinal Lauri.

Dublin, Irish Free State, June 20 (A.P.).—Cardinal Lauri, the Pope's legate to the Eucharistic Congress, which opens Wednesday, arrived in Dublin today and was welcomed by great demonstrations of public enthusiasm and by splendid religious ceremonials.

Kingstown's cobalt-blue bay was as smooth as glass as the cardinal's ship sailed in escorted by roaring airplanes and greeted by booming guns. Thousands of men and women lined the hills near the quay. As they cheered, the cardinal, standing on the bridge, waved to them.

Welcomed by De Valera.

After being welcomed by President Eamon de Valera, Archbishop Byrne, Primate of Ireland, and other notables the papal legate proceeded to the gates of Dublin, leaving a tangled mass of traffic in the wake of his procession.

Dublin's lord mayor met him at the gates and made him an honorary citizen. After an ecclesiastical procession through the heart of the city the cardinal was met at the door of the cathedral by the 29 bishops of Ireland. Archbishop Byrne welcomed the legate there in behalf of the bishops and of the Cathedral Chapter.

Legate's Guard of Honor.

After the presentation of the crucifix and other ceremonials, the cardinal legate entered the cathedral where, from the epistle corner, he sang the prayer of the immaculate conception. After this he gave a solemn blessing from the altar.

After religious reception the cardinal retired to the archbishop's palace.

A special unit of 60 soldiers, who were inspected yesterday by President De Valera, has been appointed to serve as the legate's guard of honor. They are mounted troopers, and their uniforms are of St. Patrick's blue with saffron trimming. They wear gold busbies adorned with ostrich plumes.

Estate of Dollar Placed at $68,000

Will Filed in California; Bequests Exceed Total of Holdings.

San Rafael, Calif., June 20 (A.P.).—The will of Robert Dollar, shipping magnate, was filed for probate here today. The estate was listed as $68,000, but the bequests exceeded that amount. Capt. Dollar wrote he had provided for his wife and three sons by establishment of the Dollar Investment Co.

The bequests included:

Presbyterian Foreign Board of Missions, $50,000.

Home Missions of Presbyterian Church, $30,000.

San Francisco Presbyterian Orphanage, San Anselmo, $20,000 for the Grace Dollar Memorial.

San Francisco Theological Seminary, San Anselmo, $10,000 for the Robert Dollar chair. This brings the total for this chair to $80,000, with previous contributions.

Dollar said in his will he already had given more than a million dollars for charitable purposes.

R. Stanley Dollar, the eldest surviving son, today filed a petition to be appointed executor.

Radio Commission Moves Its Offices

Other Transfers Expected to Bring Rent Saving Up to $100,000.

The Government expects to save approximately $54,000 in its annual rent bill by moving the Federal Radio Commission offices from the National Press Building to the Department of the Interior, a change which was started yesterday.

Another saving of $30,000 will be effected by taking the Federal Board of Vocational Guidance from the Lenox Building, Fifteenth and L streets, into the Architects Building.

The General Accounting Office will take some of its old files from the Merchants' Transfer & Storage Co. to the old Patent Office at Ninth and F streets northwest. The change is expected to save about $12,500. The total savings by the rearrangement of the offices will be approximately $100,000.

Young Democrats Hear Byrd at Chicago Monday

Rear Admiral Richard E. Byrd and Robert M. Hutchins, president of Chicago University, will be among the speakers at the conference dinner of the Young Democratic Clubs of America in Chicago next Monday.

The dinner will feature the opening of the Democratic National Convention. Will Rogers will act as toastmaster, and Democratic leaders from all sections of the country will be present. Tyre C. Taylor, president of the organization, will preside. Miss Elizabeth Wheeler, daughter of Senator Burton K. Wheeler, of Montana, will head a program of entertainment.

Pile Driver Hurts Worker's Foot.

James Judge, 40 years old, of 1020 Seventh street northeast, received a fractured foot yesterday morning when a pile driver struck him as he was working at Ninth street and Constitution avenue. Judge was removed to Emergency Hospital.

DIAMONDS

A. Kahn Inc.

40 years at 935 F Street

Scientists Inside Crater Treated to New Eruption

Father Hubbard Describes "Seemingly Special Show" Put On for California Party Which Entered Alaskan Volcano by Plane.

By THE REV. BERNARD R. HUBBARD, S. J.

Klae Pilot Point, Alaska (from Aniakchak Volcano), June 20 (A.P.).—Aniakchak, world's largest explosive crater, is now putting on a new eruption, seemingly for the especial benefit of the Santa Clara University expedition, and eight of us are now camped on the steaming floor of the mammoth volcano.

Many days of arduous climbing were avoided when we were met, four days out of Kejulik Bay, by Pilot Frank Dorbrandt, who flew our party and equipment inside the volcano.

We will spend ten days in the crater, charting the new eruptions, taking temperatures of the fumaroles (holes from which volcanic vapors issue) and studying formation of the minerals.

We expect this expedition will climax the three years' scientific study of Aniakchak by the Santa Clara expedition and it is expected to yield interesting and valuable data.

After landing at Kejulik Bay, on the Alaska Peninsula, the Rev. Paul Gaites, Jesuit scientist of the University of Santa Clara; Prof. Rodrick Chisholm, Kenneth Chisholm, George Peterson, Edgar Levin and myself started the trek to the volcano. For four days the heavy scientific equipment and supplies were relayed toward the crater.

Half way to the volcano, Dorbandt, who flew a few of us into the crater last month, making the first landing in an active volcano, swooped down from the air.

Amherst Confers LL.D. On Adams and Rainey

Amherst, Mass., June 20 (A.P.).—The Secretary of the Navy and the Democratic floor leader of the House of Representatives were among eight who received honorary degrees at the 111th commencement exercises of Amherst College.

The honorary doctor of laws degree was conferred upon Charles Francis Adams and Representative Henry Thomas Rainey by President Arthur Stanley Pease.

Police Get New Gray Hot-Weather Shirts

The new gray shirts, which are to be the official uniform for Washington police during hot weather, were issued yesterday. They will be worn in place of uniform coats.

Six thousand shirts were issued, each man receiving six. This marks the first time that shirts have been standardized in the Metropolitan Police Department. The order for the shirts to be worn will not be issued until after the first hot day.

FEDERAL PURCHASE OF SILVER FAVORED

Senate Banking Committee Votes Favorable Report on Pittman Bill.

(Associated Press.)

A favorable report on the Pittman bill authorizing the United States to buy up the domestic silver production was voted, 6 to 4 yesterday by the Senate banking committee.

Chairman Norbeck declined to make public the votes of the committee members, announcing only the totals. The measure was recommended to the full committee by a subcommittee Saturday, which favored it by a 2-to-1 vote.

As the bill stands the United States would be authorized to purchase all the domestic silver at the current market price at the time bought, with a limit of 5,000,000 ounces monthly and a price limit of 50 cents per ounce.

The bullion would be paid for through the issuance of silver certificates of $10, $25, and $1 denominations and subsidiary metal coins.

Senator Pittman (Democrat), Nevada, sponsor of the measure, and other advocates of rehabilitation of the white metal as a monetary unit, contend that removal from the world market of the United States production would aid enormously.

This country produces roughly about one-fifth of the world's annual production, the domestic peak output in recent years having been approximately 31,000,000 ounces.

An expenditure of from $9,000,000 to $12,000,000 annually was estimated as likely to be needed to take the domestic metal off the market.

Commissioners May Act Upon Sign Rules Today

Proposed amendments to the sign regulations are scheduled to be acted on today by the Commissioners upon recommendation of the sign committee. The latter's report has not been made public.

It was indicated that the committee may oppose the amendment which would permit labor picketing, but the Commissioners, on the other hand, may adopt the change as the regulation in question was never intended to interfere with labor matters.

Court Is Reversed In Veteran's Claim

Appeals Bench of District Agrees With Bureau; Orders Retrial.

The Veterans' Administration gained a reversal of a verdict, originally given in the District Supreme Court, yesterday when the District Court of Appeals found reversible errors in the proceedings of the lower court and instructed the Supreme Court to grant the Government a new trial.

The case was that of Filodemo, G. Balance, former soldier, who sustained injuries in the war. The record of his illness, as submitted to the District Supreme Court, contained "self-serving" declarations made by Balance, and these declarations were held to have been prejudicial to the Government's case.

In the declarations, Balance said that he had numerous serious ailments that he contracted in the war. Assistant United States Attorney John W. Wood and Attorneys C. L. Dawson and W. C. Pickett, of the Veterans' Administration, prosecuted the appeal.

FAULTY FUSE SAVES SCORES IN ENGLAND

Lord Lloyd and Others Are Endangered by Bomb at School Exercises.

St. Bees, Cumberland, England, June 20 (U.P.).—A faulty fuse saved Lord Lloyd, former High Commissioner for Egypt; the Bishop of Carlisle and perhaps a score of others from death Saturday at the St. Bees School exercises, the explosives expert of the home office announced tonight after examining a bomb found under the speakers' platform.

The expert, Dr. H. E. Watts, said the bomb would have killed at least 20 persons in the crowd of 350 at the ceremonies, if it had not been for a faulty fuse.

The bomb was timed for 3:30 p. m., at the hour Lord Lloyd was officiating at the exercises, handing out certificates to the students.

At that time, those near the platform heard what they described as a "whirring sound." Later the clockwork bomb was found.

Dr. Watts said it was the work of a bomb expert.

Police and Scotland Yard officials are investigating the case.

Pacific Quake Is Recorded.

Victoria, B. C., June 20 (A.P.).—An earthquake believed to have occurred in the Pacific Ocean off the coast of Oregon was recorded early today at Gonzales observatory. The first tremors were recorded at 1:28 a. m., and shocks continued for one and three-quarters hours. F. Napier Denison, superintendent, estimated the epicenter as 340 miles from here.

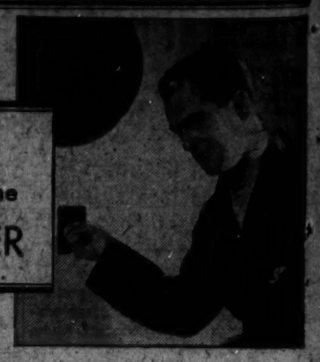

What brings Washingtonians to the NEW YORKER

Rooms with every convenience

from tub and shower to radio...$3.50 up

YOU get comfort *plus* at the New Yorker! You sleep in a deep-springed bed. You bathe in a luxurious tub or under an exhilarating "needle" shower. (Both with every room.) And you have a radio all to yourself!

Prices at the New Yorker will please you, too. From $3.50 a day for a splendid room. Superb food in all four restaurants. Centrally located—private entrance from the Pennsylvania Station.

2500 ROOMS...$3.50 AND UP

HOTEL NEW YORKER

34th St. at 8th Ave., New York • Ralph Hitz, President

BOOK-CADILLAC HOTEL, DETROIT...also under Ralph Hitz direction

PHONE NATIONAL 4205
FOR POST CLASSIFIED ADS

Do you inhale?

The tobacco trade is at "sixes and sevens" on this embarrassing question

DO you inhale? This simple question caught the cigarette trade by surprise! "Why bring that up?" they asked. "Why don't you let well-enough alone?"

But "well-enough" is *not* enough for Lucky Strike! The subject of inhaling is vitally important . . . for *every smoker* inhales knowingly or unknowingly. *Every* smoker breathes in some part of the smoke he or she draws out of a cigarette!

Do you inhale? Lucky Strike dares to raise this vital question... because Luckies' famous purifying process removes certain impurities concealed in every tobacco leaf! Luckies created that process. Only Luckies have it!

Do you inhale? Remember—more than 20,000 physicians, after Luckies had been furnished them for tests, *basing their opinions on their smoking experience,* stated that Luckies are less irritating to the throat than other cigarettes!

"It's toasted"

Your Protection — against Irritation — against cough

O. K. AMERICA
TUNE IN ON LUCKY STRIKE—60 modern minutes with the world's finest dance orchestras, and famous Lucky Strike news features, every Tuesday, Thursday and Saturday evening over N. B. C. networks.

Copr., 1932, The American Tobacco Co.

MEDAL TO BE GIVEN MRS. PUTNAM TODAY

Distinguished Service Medal Voted Her to Be Presented by Hoover.

On the eve of her triumphant arrival in Washington to receive the official plaudits of an enthusiastic Nation, congressional authorization for one of the highest honors in the land was voted last night to Amelia Earhart Putnam, transatlantic aviatrix.

With special legislation enacted by the House, President Hoover was authorized to present Mrs. Putnam with the Distinguished Service Medal. The resolution, brought up by Representative McSwain, chairman of the military affairs committee, was returned to the Senate with an amendment. As originally passed by the Senate, it provided the award of a Distinguished Flying Cross. The House substituted the service medal.

Mrs. Putnam is due at Washington Airport at 10 o'clock this morning aboard a Ludington plane. She landed in New York yesterday, sailing from Europe on the Ile de France. Her plane will leave shortly after 8:30 a. m., and will be met at the airport by a delegation of Government and aviation officials.

At Constitution Hall.

During the trip to Washington Mrs. Putnam will fly as a passenger. Accompanied by her husband, George Palmer Putnam, New York publisher; his son, David Binney; Paul Collins, vice president of the Ludington Lines, and Bernt Balchen, Admiral Byrd's South Pole pilot, the famous woman flyer will be escorted by a detail of police through downtown Washington to the Mayflower Hotel.

The presentation of the medal will be made by President Hoover at 8 o'clock tonight in Constitution Hall. The exercises will be under the auspices of the National Geographic Society.

The first woman to fly the Atlantic Ocean, the first to fly it solo and the first pilot, man or woman, to cross it twice in an airplane, Mrs. Putnam yesterday received the welcome of New York as only New Yorkers know how to conduct such an event.

Amid the deafening shriek of whistles, swirling yards of ticker tape and encouraging shouts of the thousands who lined city streets from the Battery to City Hall, the tall, slim aviatrix, a tight-fitting hat holding down her tousled blond hair, was escorted up Broadway in the traditional manner accorded famous persons.

Plans for Reception.

Above the din Mrs. Putnam continually protested she was being "overpraised." The flight, she declared, was only a "personal gesture," and meant nothing at all to aviation.

On the steps of City Hall, Mayor Walker extended his city's official greeting. The cross of honor of the United States Flag Association, presented to Col. Charles A. Lindbergh on the Capitol steps here, was given to Mrs. Putnam. She insisted she be called Miss Earhart. "That's my name in aviation," she said.

Elaborate plans for a mammoth reception when Mrs. Putnam reaches the Nation's Capital, were under way last night. Dr. John Oliver LaGorce, vice president of the National Geographic Society, is in charge of arrangements.

A second plane, acting as escort to Mrs. Putnam's ship, will leave New York directly behind her. Aboard it will be members of the Society of Women Geographers. A huge crowd is expected to gather at Washington-Hoover Airport to be on hand for her arrival.

Raichle Presents Plea For Particulars Bill

Frank G. Raichle, under indictment for subornation of perjury and obstruction of justice, yesterday presented to Justice F. D. Letts, in the District Supreme Court, oral arguments of his motion to require Government attorneys to furnish him with a bill of particulars setting forth in detail the crimes with which he is charged.

James O. Moore, of Buffalo, who will act as Raichle's counsel when he goes to trial tomorrow, argued the motion for Raichle, while Neil Burkinshaw, special assistant to Nugent Dodds, Assistant Attorney General, opposed the motion. Justice Letts took the matter under advisement. He said he would rule on it today.

Hospital Reports Wife Of Envoy Resting Well

The condition of Mme. Arcaya, wife of the Minister of Venezuela, who has been at Emergency Hospital since June 15, was reported as "fair" last night by attending physicians.

It is expected that she will remain at the hospital for some time.

NEW YORK WELCOMES AVIATRIX

Associated Press Photo.

Above is a scene at the City Hall in New York yesterday, during the official reception to Mrs. Amelia Earhart Putnam. The noted aviatrix is shown with Mayor James J. Walker after receiving a medal in recognition of her flight across the Atlantic.

Senators Are Hard-Boiled, And They Are Proud of It

By JOHN J. DALY

IN the midst of his campaign for renomination, Senator Smith, of South Carolina, stopped off in Aiken to chastise certain critics who called for reform of the United States Senate.

Reform the United States Senate? Why, fellow citizens, the United Senate is past reformation.

"Idle talk," the senator from South Carolina told these fellows, adding: "The United States Senate is the hardest boiled body on God's green earth."

Offhand, a casual observer might say the senator was pulling the long bow, but Senator Smith has been a member of the Greatest Deliberative Body on Earth for twenty-four years.

When a man who has been on the job that long says that the Senate is hard-boiled, you must, at least, respect his opinion, heed his words. This, despite the fact that the Senate, at first glance, seems such a serene old chamber. Alas, appearances are deceptive.

* * * *

ALL this senatorial serenity is on the surface. A hard-boiled egg also looks serene, but once the shell is cracked the secret is out. Scratch a senator and you find, at heart, a gun-man—a two-gun-man, a hard-boiled brother.

* * * *

ALL you have to do to prove that the senator from South Carolina is right is to go to Capitoline Hill and petition the Senate for something. It makes no difference what you ask for, you will not get it. Seek from the Senate, for instance, a bonus, or cancellation of the war debts, or a boost in Government pay, or a means of evading budget balancing, or a revision of any measure of economy—and see where you come out. These old gladiators of the senatorial arena are apt to tear you to pieces—limb from limb, or throw you to the dogs. Ask the Senate to have a heart and you see a senatorial gizzard. Brrrr, but they are hard-boiled!

* * * *

THE Senate, you will find, has no heart. The Senate is all head—as befits a great deliberate body. So Senator Smith, of South Carolina, suh, is right. He is dog-gone right.

You might, in your innocence, think that the Chicago gangsters are hard-boiled; or that the hotel men of Manhattan, Atlantic City and other resorts, are hard-boiled; or that the boy and girl bandits roaming the land, putting people on the spot, taking them for a ride, are hard-boiled. You must come down some time and meet one of the senators, one of the United States senators—and then see the full Senate in action. All Nero did was fiddle while Rome burned. Our empirical senators smash violins—over the heads of their constituency.

Are they hard-boiled? Compared to the Senate, a convention of loan sharks is made up of soft-hearted men.

Ask Senator Smith, of South Carolina. He knows.

Pension Asked for Mrs. Eslick.

(Associated Press.)

Appropriation of $10,000 for the widow of the late Representative Edward E. Eslick (Democrat), Tennessee, was recommended to Congress yesterday by President Hoover.

COAL MEN WILL TRY TO ADJUST DISPUTES

Operators and Workers in Midwest Fields Are to Meet This Week.

Indianapolis, June 20 (A.P.).—Efforts will be made at two conferences this week to resume work in the Indiana coal fields and to return thousands of idle mine workers to their jobs.

The first will be held here Wednesday when a conference of miners and operators will meet at the international headquarters of the United Mine Workers of America on a call issued by John L. Lewis, president of the union.

The other will be held Thursday at Terre Haute when a scale convention will assemble to act on the proposed $4 daily basic wage agreed upon recently by a subcommittee of the joint scale committee of District 11 of the Mine Workers and the Indiana Coal Operators Association.

President Lewis invited four leaders to meet Wednesday with him to consider the advisability of assembling an interstate joint conference to negotiate a uniform wage agreement for Indiana and Illinois. They are: John Templeton, Terre Haute, president of the Indiana Coal Operators Association; Abe Vales, Terre Haute, president of District 11; John H. Walker, Springfield, Ill., president of District 12, and W. J. Jenkins, Chicago, president of the Illinois Coal Operators Association.

This conference proposes to negotiate a uniform wage agreement for both District 12 of Illinois and District 11 of Indiana, because of the similarity of circumstances, while the Terre Haute conference will consider only with the Indiana district and its new proposed agreement.

President Lewis pointed out that during the last eleven weeks the mines of the two States have been closed because of "mutual inability of operators and mine workers to agree upon the terms of a wage contract."

VOICE TEACHER

MARGARET ELIZABETH GILLIGAN, who will receive a teacher's diploma in voice at the Washington Institute of Musical Art commencement exercises Thursday night.

Music Institute To Give Diplomas

Miss Margaret E. Gilligan to Receive Teacher's Certificate in Voice.

The Institute of Musical Art of Washington will present four diplomas at commencement exercises in the recital hall, 831 Eighteenth street northwest, Thursday night at 8:30 o'clock.

Henry Gilligan, a member of the Board of Education, will address the graduates. B. Frank Gebest, president of the institute, will confer the diplomas.

A junior graduate certificate will be awarded Glenn B. Carow in piano. Martha Lynn Davenport, violin, and Margaret Elizabeth Gilligan, voice, will receive teachers' diplomas, and Anne B. Marley will be presented a graduate diploma in violin.

LONG ASSAILS REED FOR SENATE ATTACK

Louisiana Democrat, Back in Capital, Defends Right to "Mend Fences."

(Associated Press.)

Jubilant over recent victories in Louisiana, Senator Huey P. Long breezed into the Capitol yesterday en route to the Chicago convention, replied to a critic, and assailed two of his political antagonists.

The Louisiana Democrat criticized Ernest A. Burgueleres, whose nomination for immigration commissioner at New Orleans he is opposing, and Marcel Garsaud, whose reappointment to the Power Commission he is fighting.

But the bulk of his speech on the floor was directed at Senator Reed (Republican), Pennsylvania, for criticizing him some days ago for being absent in Louisiana, where Senator Long had gone to put some bills through the Legislature.

Senator Reed's criticism, Senator Long said, was a case of "the pot calling the kettle black," adding that he thought "the senator from Pennsylvania has even been absent in attending to his law business," but that he "might be wrong on that point."

Senator Long said he was a "liberal" on the subject of senators going home to mend political fences as "all of us have to go back" at times for that purpose. He added with a smile directed at Senator Reed:

"I'm not so fortunate as the senator from Pennsylvania. I'm here in my own right as a United States senator. I haven't got a Vare or a Mellon in Louisiana to help me come to the Senate. I've got to get votes."

Senator Reed told newspapermen later he did not intend to reply to Long.

On the floor, he told Senator Long, when the latter solicitiously remarked "I don't want to offend the senator from Pennsylvania," that he "couldn't."

Last week, the Pennsylvanian said the absence of Senator Long in Louisiana was holding up the Senate's business.

THERE'S WOODLAND COOLNESS

In our Buttermilk

THE whisper of rustling leaves, the clean, woodland fragrance of moss, the crystal chatter of laughing waters . . . cooling, soothing . . . like a glass of *Chestnut Farms Buttermilk.*

Make it an every-day habit this summer, to drink this flavorful beverage. Call Potomac 4000 to put in your order.

Chestnut Farms Dairy

A DIVISION OF NATIONAL DAIRY

"WHERE ECONOMY RULES" A&P ESTABLISHED 1859

SPARKLE GELATIN Package 5c

Try the lime flavor

Store your silverware in our safety vaults during absence this summer.

THE WASHINGTON LOAN AND TRUST COMPANY

F St. at 9th 17th St. at G

SAVE MONEY

Freshly mined Super-Cleaned

LOW ASH

*READING ANTHRACITE

At Lowest June Prices in Years

BUY NOW

*Product of The Philadelphia and Reading Coal and Iron Company

AIR COOLED SLEEPING CARS

TO

CINCINNATI
LEXINGTON
LOUISVILLE
INDIANAPOLIS
CHICAGO
ST. LOUIS

The GEORGE WASHINGTON

world's first long distance AIR-CONDITIONED Train

No Extra Fare!

Lv. WASHINGTON ..... (EST) 6:01 P.M.
Ar. Cincinnati ..... 8:45 A.M.
Ar. Lexington ..... (CST) 8:24 A.M.
Ar. Louisville ..... 10:59 A.M.
Ar. Indianapolis (Big Four Ry.) ..... 10:40 A.M.
Ar. St. Louis ..... 4:15 P.M.

Tickets delivered without charge

J. B. EDMUNDS
Assistant General Passenger Agent
714-14th St., N.W. Phone—National 9760

Bargain Fares
Every Week-End
40%-45%
Reduction in Round Trip Fares
Consult Ticket Agent

CHESAPEAKE and OHIO

This is

FORD TRUCK WEEK

Be sure to get the facts about new transportation economy

The Ford Commercial Exhibit in this city is now showing the new Ford trucks that set new standards in transportation economy, performance and reliability. Come in and get the full story of the new line. Examine the many important mechanical refinements, and the handsome, sturdy new bodies. Check the remarkably new low prices.

Now on display: a chassis; a complete line of trucks including all the new Ford body types; and all the important parts, arranged for your closest inspection.

Now ready to assist you: a staff of experienced truck transportation men. Bring them your trucking problems and get their helpful advice, without any obligation.

Now ready for demonstration: any Ford truck you desire will be placed at your disposal, to prove definitely the economies it can make in your transportation costs. Demonstrations can be arranged through your nearest Ford dealer, or through any salesman at the exhibit.

Ford

See the new Ford Trucks this week at

FORD COMMERCIAL EXHIBIT

(Open 9 A. M. to 10 P. M.)

1517 Connecticut Avenue N. W.

and your local Ford dealer

The Washington Post.

THE WASHINGTON POST CO.
Washington, D. C.

MEMBER OF THE ASSOCIATED PRESS.

The Washington Post is a member of the Associated Press, receiving the complete service of the world's greatest news-gathering organization.
The Associated Press is exclusively entitled to the use for republication of all news dispatches credited to it or not otherwise credited in this paper, and also the local news published herein.

TERMS OF SUBSCRIPTION.

Delivered by Carrier in Washington.

Daily, Sunday included, one year	$8.40
Daily, Sunday excepted, one year	6.00
Sunday only, one year	2.60
Daily, Sunday included, one month	.70
Daily, Sunday excepted, one month	.50
Sunday only, one month (with four Sundays)	.20
Sunday only, one month (with five Sundays)	.25

BY MAIL, PAYABLE IN ADVANCE.
Maryland and Virginia.

Daily and Sunday		Sunday Only		Daily Only	
One year	$10.00	One year	$4.00	One year	$7.00
Six months	5.00	Six months	2.00	Six months	3.50
One month	.85	One month	.40	One month	.60

ALL OTHER STATES.
(Mexico and Canada, Incl.)

Daily and Sunday		Sunday Only		Daily Only	
One year	$12.00	One year	$5.00	One year	$8.00
Six months	6.00	Six months	2.50	Six months	4.00
One month	1.00	One month	.50	One month	.75

All Subscriptions by Mail Payable in Advance.

New subscriptions for The Post or renewals will not be accepted unless payment accompanies the order. Remittance should be made by draft, checks, postoffice orders, registered letters or express orders, payable to The Washington Post.

Entered at the Postoffice, Washington, D. C., as second-class mail matter

National Advertising Representative—PAUL BLOCK and Associates, Park-Lexington Building, New York; Palmolive Building, Chicago; Little Building, Boston; General Motors Building, Detroit; Guarantee Trust Building, Philadelphia; Russ Building, San Francisco; 336 South Hill St., Los Angeles.

Tuesday, June 21, 1932.

A BONUS PARTY.

Threats by World War veterans camped in Washington that they will form a party of their own or join a third party movement unless the Democrats come to their aid at the Chicago convention next week are not to be taken seriously. The most certain way of defeating the bonus and all other veterans' legislation would be the formation of a bonus party. Its strength would be negligible. The issue of public welfare versus class legislation would be so clearly drawn that the veterans would probably alienate all the sympathy which they have aroused.

Formation of a bonus party would release all members of both the major parties from any sense of obligation to the ex-service men's cause. Members of Congress would not be inclined to promote veterans' legislation of any kind, if they were certain that "bonus" candidates would be lined up against them at the next election under any circumstances. The organization of a veterans' party would thus become a boomerang.

The more important issue is what the Democratic National Convention intends to do about the bonus question. Representatives of the veterans' army in Washington have gone to Chicago to demand approval of bonus legislation in the Democratic platform. Inasmuch as President Hoover is unalterably opposed to immediate payment of the bonus, the Democrats have the opportunity of making a political issue of it.

In the House of Representatives the bonus was almost entirely a Democratic project. Speaker Garner had many opportunities to kill the measure and thus prevent the cruel deception of ex-service men who were lured to Washington by prospects that the measure might be approved. But the Speaker maintained silence on the question while his colleagues indulged in ceaseless bonus agitation. If the convention at Chicago should indorse the action of the House on the Patman bill it would slap in the face many staunch Democrats in the Senate who voted against it to save the Government from bankruptcy. Furthermore, a vote in favor of debasement of the currency or for handing ex-service men $2,400,000,000 out of an empty Treasury would turn the business interests of the country definitely away from the Democratic party and might result in its defeat in November.

It is reasonable to suppose, therefore, that the Democratic platform will be noncommittal on the bonus issue. The party faces enough feuds and schisms at Chicago without becoming entangled in a row over the bonus. Even if a majority of the delegates favored immediate payment of the bonus, the party could not afford to antagonize the great taxpaying public. In all probability the bonus will not become a direct issue between the two major parties, and veterans will confine their activities largely to campaigning against members of Congress who placed governmental stability above the demands of the bonus army. The public should have no difficulty in deciding that question in each congressional district.

DISSENSION IN IRELAND.

When President Eamon de Valera, of the Irish Free State, began his campaign to abolish the oath of allegiance to King George, he was generally suspected of taking the first step toward creation of an independent Irish republic. Now the cat is out of the bag. In attempting to induce the British cabinet to grant his demands Mr. de Valera revealed his ultimate aim. The result is to make a fiasco of the Irish government's project.

President de Valera's plan tends to arouse all the bitter feelings that prevailed before creation of the Free State. His first objective is to secure a union between the Free State and Ulster, or northern Ireland. Ulster has no more sympathy with Mr. de Valera and his schemes than has England. If any move might precipitate a clash between the English and the Irish, it would be an attempt to raise an independent Irish flag over Ulster.

So far as the Free State itself is concerned, the British government seems inclined to let Mr. de Valera do his worst. If the oath is abolished and the land annuities are not paid, Britain, and probably the dominions, will refuse to make any tariff arrangements with the Free State. It is up to the Free State government to decide whether the economic advantages of membership in the British commonwealth of nations are more important than abolition of the oath. The irreconcilable de Valera must either back down or subject the Irish people to widespread distress.

The ambition of the Irish radicals to set up an independent republic that would be associated "in some circumstances and for some reasons" with the British Empire is a pipe dream. The Free State is too small, and Ulster will not join. Parliament and all the dominions will probably urge that the Free State remain a member of the commonwealth. David Lloyd George hints that a republic would be intolerable, because a hostile Ireland would hopelessly complicate Britain's national defense.

It is apparent that Mr. de Valera has antagonized Ulster, Great Britain and the dominions by his scheme to take Ireland out of the British Empire. It remains to be seen whether citizens of the Free State will sacrifice their economic welfare by standing with their president to the bitter end.

SAVED FROM SALARY CUTS.

Once more the House has surrendered to the sounder judgment of the Senate. By accepting the furlough plan for Government employes, instead of a drastic pay cut, the House reversed its former action by an overwhelming vote. It is very impressive to see the House voting 326 to 45 in support of President Hoover's plan and against the measure designed and supported by its own leaders.

The most important thing is, however, the definite approval of the furlough plan. It already had the approval of the Senate, and since it was designed by President Hoover, its enactment into law is now only a matter of form.

Credit for saving Federal employes from a drastic slash in their salaries is due to President Hoover. It is true that employes will be called upon to sacrifice some $80,000,000 of their salaries during the next year. But the basic rate of pay has been maintained. The furlough is only a temporary expedient to help the Government over a tough place. When the emergency has passed employes will not be required to take vacations without pay. Nor will they have to fight for a reinstatement of their former wage scales.

Lower salaries for Federal employes could not be justified. They have been asked to make a sacrifice only because governmental economies are imperative to balance the budget. Similar sacrifices are being made in many industries. Now that the Government has adopted the principle of the five-day week, private enterprise may be expected to make wider application of this means of dividing available work. In this way wages for work actually done can be maintained, but the employes will have more leisure to use as they see fit.

It remains for Congress to protect employes against furloughs of more than 30 days. Departmental appropriations ought not to be trimmed below the point necessary to maintain the existing payrolls for 11 months. No regular Government worker should be subjected to additional furloughs when he has sacrificed more than 8 per cent of his annual salary. Let Congress make certain that there is no pyramiding of sacrifices upon employes who are compelled to take payless vacations.

TRUCKS VS. RAILROADS.

The omnipresent truck with its convenient pickup and delivery service has led many to wonder whether motor transportation is destined to supplant the railways. Such speculation takes little account of the comparatively small percentage of freight that is handled by trucks, notwithstanding the numbers that are encountered upon every highway. It takes only a superficial investigation of the facts to show that the tremendous volume of traffic necessary to supply the requirements of this country can be handled only by rail.

There is no question that encroachments of truck competition upon rail freight, not only for short, but for comparatively long hauls, has had a marked influence on reduced earnings of many roads, particularly noticeable during the depression with its greatly reduced tonnage. But while trucks may handle 5 or 6 per cent of the Nation's freight to the disadvantage of the railroads, there is slight probability that such service could be augmented to handle the total.

Prof. William Z. Ripley, of Harvard University, who has made a study of this question, says that notwithstanding the competition of motors, subsidized waterways and pipelines, the railroads are indispensable. Highways could not handle the entire freight traffic of the Nation if they were devoted entirely to that purpose. During their busiest years the freight traffic of Class 1 railroads amounted to nearly 500,000,000,000 ton-miles. To handle this traffic Prof. Ripley figures it would require more than 6,000,000 five-ton trucks constantly at work.

It is difficult to conceive what the addition of such a monster cavalcade to the existing freight and passenger cars already using the highways would mean. It is not difficult to figure that 6,250,000 trucks would form a procession that would more than encircle the globe. They would form a column ten abreast, with fenders touching, from New York to San Francisco. Prof. Ripley is right in his conclusion that "the railroads are bound to stay indefinitely; the country could not do without them; there is no other way to meet the physical requirements."

AMERICAN AIR LINES.

Some Americans have the idea that air transportation in Europe is superior to the service provided in this country. According to competent observers and technical experts, however, the only point of superiority in European airways is the attention given to the comfort of passengers in the larger airports, such as Croyden and Le Bourget. With regard to costs there is little difference between European and American rates and the personnel is of equal skill on both continents.

American lines are rated as superior with regard to speed, airway equipment, safety, air mail transportation, passenger comfort in flight, maintenance and line supervision. Transportation schedules in America show greater speed than those of Europe by 15 to 20 miles per hour. The only aids to European route flying are weather reports and a radio direction flying system. There are no emergency fields and few beacon lights, so that there is virtually no night flying abroad.

Air passengers in America are given every possible attention while in flight, meals being served regularly, passenger comfort attended to by an experienced "hostess" who in all cases is required to have had training as a nurse. Reading matter is always available, in fact services are comparable to those provided on a modern club train. On most European lines no attention is given passengers from the time they board a plane until they get off.

The big DO-X built by Dr. Dornier, which recently returned to Europe, illustrates this contention regarding the American demand for speed. The DO-X while roomy and comfortable, carrying many passengers, has a maximum speed of only 137 miles per hour. An American design would be as efficient aerodynamically, but due to lower horse-power loading, that is weighing less though of equal power, the plane would have greater speed. Regular service between Washington and New York, 230 miles, is now maintained on a flight time of 80 minutes. Initial costs as well as operating expenses are greater with American machines, but the longer distances to be covered and the faster tempo of American life make speed a more important factor in this country than in Europe.

GAINS OUT OF ADVERSITY.

In addressing the graduates of Princeton University President John Grier Hibben definitely linked the widespread commercialization of life with the depression. Prosperity which is based on a feverish desire to gain wealth only for wealth's sake, he said, is a delusion.

Dr. Hibben expressed with unusual clearness what many other students of modern life have been thinking since hard times put an end to the gyrations of finance. During the frantic years preceding 1929 the people were preoccupied with building fortunes as never before. The more enduring values of life were subordinated to money-making. At the very time when the sustenance of life became easier than it had ever been before a larger percentage of the people began to devote their full time and energy to economic pursuits. When regarded from this angle it is not surprising that prosperity became top-heavy and began to crumble.

Dr. Hibben states his thesis in these words:

> The basic and initial element of weakness in our prosperity was the fact that it was structurally unsound. It rested upon a foundation that could not sustain the immense load that its vast magnitude placed upon it. This initial weakness was due to the fact that a false objective had been set as representing the supreme and almost exclusive value of man's ambitions, purposes and strivings. This objective was visioned in purely materialistic terms: the amassing of wealth as rapidly as possible in a manner such that the maximum of returns might follow a minimum of labor. * * *
>
> The supreme values of life should be recognized as the values that are ends in themselves, and they are resident not in the eternal world of getting and gaining, but in the foundation of individual character itself.

So long as the major portion of human energy was required to supply food, shelter, clothing and other necessities of life learning, culture, art and character development were essentially side issues. Now it is quite possible for any civilized society to attain a high standard of living, from an economic standpoint, by using only part of the human energy that is available. It is unquestionably true that the attempt of the people to devote their energy to purely economic pursuits lies at the bottom of the current world-wide overproduction and the resultant shrinkage of material values during the last three years.

If this period of disappearing fortunes produces greater appreciation for life's enduring values, it will not be devoid of constructive elements. History may record this period as only a passing incident in man's great struggle to use his new tools and his widening intelligence for his own greatest benefit.

MILITARY TRAINING

By GEORGE L. BERRY.

The term "military training in schools" has developed a state of mind in many quarters that the purpose of using Reserve Officers' Training Corps in schools was to militarize the school and the students thereof in America and in consequence of this state of mind considerable opposition presents itself. Much of the opposition comes from well-meaning, patriotic citizens. From other sources criticisms arise that are ulterior in their classification.

The American Legion's advocacy of military training, and let us call it that, in the schools of our country is an attitude of frankness that is deserving of the most sympathetic consideration of all. It is proposed that the boys of today, the citizens of tomorrow, shall have the benefit of some understanding of the necessity of self-protection, and with this that they shall profit physically as well as mentally by the training attendant on such public instructions in the schools of our country.

The development of a war spirit, which must not be associated with the military training in schools, comes not in consequence of developing the facilities of self-protection, but from political and economic injustices, and if political and economic injustices become intolerable, then a man's ability to defend himself could not be considered a liability, but, to the contrary, a very definite asset.

There ought to be enough social order, economic justice and religious influence to control the spirit of war without seeking the establishment of a state of helplessness on the part of the citizens of tomorrow. It is my opinion, therefore, that the Reserve Officers' Training Corps in schools is an aid not only in the education of the youth of our land, but is a direct contribution to their physical well-being and offers advantages in the furtherance of citizenship service.

Plenty Left to Stand On.

(Copyright, 1932.)

POST HASTE.

Democrats in Congress work for adjournment this week; the show in Chicago next week is going to be too good to miss.

Competent old-time Democratic political observer Louis Siebold says that anything is likely to happen at the convention, as "not a single definite agreement on any of the problems is likely to be accomplished without a knockdown-and-dragout conflict."

Not desiring to appear too progressive, Gov. Roosevelt rolls out the old Mack truck, 1910 model, to carry his name to the Chicago convention.

The first act of the Eucharistic Congress was to euchre King George's representative out of a seat. A religious meeting shouldn't be called a congress.

No doubt about it, George Wickersham is our most indefatigable windmill fighter. He has started a new national crusade for the immediate settlement of international debts.

The Soviet organ Pravda charges that certain imperialistic circles in the United States are encouraging Japan to make war on Russia. As though we had to go that far to look for trouble.

Steamship companies are offering European trips on future installments to any person with a "permanent position or regular income." But who would take chances leaving anything like that behind, these days?

Japan promises to be neutral if the "independent state" of Manchukuo seizes the Chinese custom house at Darien, though doubtless secretly aggrieved at the very thought of such ruthless action by the ferocious Pu-Yi.

Suggestions that a prohibition amendment be submitted to the present Congress are just as practical as bonus marches and the organization of separate parties by prohibitionists, veterans, Socialists, Communists and Farm-Laborites.

This is an unlucky year for bush-league isms.

The new home building plans must arrange to provide front doors that are not so attractive to wolves.

The advertising clubs staged a welcome for Amelia Earhart Putnam in New York, but the spectacle of all her publicity, with nothing to sell, made it a lodge of sorrow.

Every time the Hitlerites score gains that just miss control of another German state you can see France planning disarmament—of the Nazis.

PAUL HUDSON.

JUST FOLKS

By EDGAR A. GUEST

FREEDOM.

Boy, if you would drop to sleep
Undisturbed, then you must keep
Ear alert, in times of choice,
To that whispering inner voice
Pleading with you to be true
To the finer side of you.

If you'd live from year to year,
Standing of no man in fear,
Free to speak, and free to act,
Make with none a secret pact.
Choose, when trial comes to you,
What you know is right to do.

Gain is loss when basely won;
Wrong is never cheaply done.
Who to cunning has been swayed
Lives of every foe afraid.
Knowledge of his moments weak
Robs him of the power to speak.

Dread of gossip of his past
Holds him shackled to the last.
Hostage unto shame he stands,
Silenced tongue and fettered hands.
To attack the wrongs they see
Only honest men are free.

(Copyright, 1932.)

The Treasure in the Vault Is Yours if You Can Pick the Rusty Lock.

By ROBERT QUILLEN

A TRAVELING man has packed his case in the same way many hundreds of times. On one occasion, having left home with a burden of anxiety, he begins to wonder whether the packing was correctly done. The answer is not hard to find.

If he packed the case thoughtfully, making conscious effort to remember each detail, he may have overlooked something. If he did it absently, while his thoughts dwelt on other matters, every item was packed in its accustomed place. The work was directed by his subconscious mind, which never forgets or makes mistakes.

Printers distribute type without error while day-dreaming of other things. Their habit-trained subconscious minds direct the work perfectly.

Many students have shared the experience of dreaming the correct solution of a problem. Their conscious minds were baffled. Their subconscious minds, knowing their desire and being released by sleep, promptly made use of their training and gave the service so urgently needed.

All of which means that you have at your command, seldom used because little understood, a servant that has wisdom and knowledge much greater than yours.

It not only treasures the knowledge gathered by your senses, but in some mysterious way adds one fact to another to produce the quality called wisdom.

Your subconscious mind is older than the other. Before you had conscious wit enough to follow a sound with your eyes, your subconscious mind was directing the operation and movement of your heart, mouth and vocal chords. It was born with the wisdom called instinct.

It told you when your system had need of water or food or other service. And your conscious mind, while you were young, acted on this information as nature intended.

But as you grew older you began to disregard such information. You postponed eating and drinking and other things. And then Nature, which always discards unused faculties, broke the contact between your conscious and subconscious minds.

But if by want of practice you have lost the ability to use your subconscious mind, by means of practice you can regain it.

And then your faint "hunches" will be definite orders, and your conscious mind, which is subject to your will, can draw on the vast resources of the subconscious when you have need of them.

(Copyright, 1932.)

PRO AND CON

Press Comment Upon Acts and Actors in the Great American Show, "Politics."

Retaining Army Officers.

Houston Post.

The Senate has shown a keener appreciation of the need for maintaining adequate military defense for the Nation than has the House, by including in the War Department appropriation bill funds for retaining the 2,000 army officers whom the House bill cut off. It is to be hoped that the conferees will keep the Senate appropriation in the measure that they approve.

When there are only 12,000 commissioned officers in the Army, official Army personnel is not the place to be practicing economy through dismissals. Drastic curtailment in Government expenditures is urgently needed at this time, but impairment of the national defense is dangerous and undesirable economy. There is such a thing, it is to be remembered, as being penny wise and pound foolish.

Congressional Consistency.

Jacksonville Journal.

Congress appropriates millions from an empty treasury and then denounces the bears for selling stock they do not own.

Lifting the "Mortgage."

Philadelphia Public Ledger.

Sustaining his record as the most chronically cheerful of givers, Mr. Raskob has now reduced his "mortgage" on the Democratic party by another $100,000. The national committee, which still owes him a trifle of $120,000, may feel like echoing the Irishman's remark: "May your honor live till I pay you." At this rate of forgiving his debtor, Mr. Raskob may soon agree to calling it "all square."

The deficit of the committee now stands at $559,000. It was $786,000 on March 1. A cash balance of $117,000 is apparently to be counted against the deficit, so that the committee is beginning to get from under its burden. But this is going to be a poor year for compaign contributions unless a few more "angels" like Mr. Raskob can be induced to come to the rescue.

A $20,000 Rebuke.

Louisville Courier-Journal.

Senator Neely, of West Virginia, is noted for his taciturnity. He seldom speaks, and then usually to express an opinion without ornamentation; but the waste of "115 precious legislative hours" the last two weeks moved him to break his silence in a voluble Philippic against the contagion of "virulent verbosity" raging around him.

Senator Neely had grown tired of the endless chatter and decided to make his colleagues listen to him a while. He had calculated the value of senatorial time and reduced it to "$200 for every normal beat of the human heart." He resented the imposition of "the indefatigable, inexhaustible and irrepressible orators whose eloquence is losing the Government more than $83,000 an hour."

Hammering the "seven-pound parcel" of the Congressional Record, whose contents, he said, could have been compacted into one seven-hour session, he denominated it "a ponderous repository of useless verbosity," and then read into its record a 34-line verse on the virtues of terse speech. The verse cost the Government, measured in heart beats, approximately $2,500. The press gallery clocked him. Senator Neely consumed $20,000 worth of senatorial time.

Beware Common Sense.

Chicago News.

Sons of the wild jackass now housed under the dome of Capitol well may regard the fall of Mr. Brookhart with pain and apprehension. They have raised their cavernous voices with weird persistence for legislative shams and stupidities without number; can it be that they have raised those voices in vain? They thought they had reason to expect that in a time of economic depression the people would follow them followard with enthusiasm. Yet Brother Brookhart has been sacrificed to mere drab considerations of common sense.

LETTERS TO THE EDITOR.

Veteran at Anacostia Camp Declares Maj. Lanier's Emergency Division Scheme Would Help.

To the Editor of The Post—Sir: In the defeat of the soldiers' bonus bill the veterans were not terribly disappointed. As a matter of fact, the stampede on Washington had as much to do with the assumption of food and shelter here as it had to do with hopes of collecting the cash balance of the adjusted service certificates.

The veterans, not being unduly disappointed, will remain here for an indefinite period. They were, and would be again if they should return, a burden to their communities. Misery loves company. Here at Anacostia both are plentiful. Somehow food is available. In America it almost always is. There is nourishment, too, in deep draughts of fresh air and plenty of water. Shelter is of secondary importance.

Since the bonus army is resigned to its fate, that leaves the congressional advocates of the defeated bill holding the bag. The veteran of average intelligence knows that these bonus boosters were pretty largely "dopesters." They "doped" that the bill could never pass anyhow and it would do no irreparable harm to themselves to fight for it and parade in the home town papers as "the soldiers' friends."

Of all the opponents to the bill only one deserves special mention. He is Senator Reed. No hemming, no hawing; in precise, unmistakable English he fought it.

I am out of work, broke, camping at Anacostia. I hope Maj. Lanier's suggestion to organize and incorporate the bonus army as an emergency division of the Regular Army gets some consideration. One year enlistments, military discipline, sanitation rules, ought to merit official attention. Something—if this army remains here—will have to be done. There is the danger of epidemics, maybe other troubles. It is likely we will remain. There is no work at home, no hope, only, intolerable ennui. The family somehow will manage until——

Thirty-three dollars a month in an organized military unit would be a welcome respite, would raise the ebbing morale, would bring the veterans closer to God and country.

J. L. NOLAN.

All Cossacks' Stanitza Opposes the Recognition of Soviet Regime in Russia.

To the Editor of The Post—Sir: Will you be so kind as to print in your paper the following telegram sent to President Hoover, Vice President Curtis and Secretary of State Stimson?

"The All Cossacks' Stanitza, fraternal and benevolent association, incorporated, are citizens of the United States.

"In regard to the persistent rumor about America's preparedness to recognize Soviet Russia, we beg you to take measures to avert this act, for the acknowledgment of the U. S. S. R. government, which has no principle and is antimoral, and might harm the social and economic conditions of our second mother land, the United States of America, which we have already sworn to protect."

THE ALL COSSACKS' STANITZA,
VALENTIN MASLOFF, Ataman.
JOSEPH KOVALEFF, Vice President.
NICHOLAS KIRLOV, Secretary.
New York City.

Is There No Help for the Small Business Man? Mr. Baker Wants to Know.

To the Editor of The Post—Sir: The depression hits hardest the man in the humbler walks of life and the many businesses privately owned. I am wondering how these people differ from railroads, banks and big corporations, whose representatives may walk into the Reconstruction Finance Corporation and say, "Let me have $500,000 or $1,000,000."

The ordinary business man is allowed credit at his bank only when he has collateral security to cover the amount he wants.

A defunct railroad secured through the Finance Corporation $1,500,000 to keep from going into bankruptcy. If such service can be rendered to big corporations, why can not it apply to the little fellows?

Is there no help for the small business man? HENRY W. BAKER.

Mrs. Ruttencutter Says Bonus Seekers Must Be Fed and Clothed—District People Sympathetic and Generous.

To the Editor of The Post—Sir: My first visit to the veterans' camp at Anacostia left me with a feeling of shock beyond description at the conditions of the camp.

These 100 per cent Americans are the highest type of manhood to be found anywhere. Many who are here to stay say more are coming. It is our duty to feed and clothe these very deserving American citizens until there is work created for them.

The physically disabled should be taken into the Government hospitals.

Let the men who are working eight hours a day divide their time with the workless.

I have been begging for these most deserving men and have found sympathy among the people of the District.

MRS. BRADY G. RUTTENCUTTER.

Maj. Lanier Says Bonus Seekers Can Not Be Forced to Cooperate in Emergency Army Scheme.

To the Editor of The Post—Sir: With reference to my recent letter in The Post, proposing the enrollment of the bonus army as "Emergency Division of the Army," it occurs to me that the inference may be drawn that these men should be so organized regardless of their own wishes. They can not, of course, be conscripted; they would have to voluntarily cooperate in the proposed organization, and it was not my intention to convey any idea to the contrary.

ALEXANDER SYDNEY LANIER.

NEW FEDERAL TAXES NOW ARE IN EFFECT

Machinery Speeded to Raise $654,000,000 in Effort to Balance Budget.

(Associated Press.)

The revenue-producing machinery of the Government began turning faster last night, bringing into the Treasury additional millions under the new tax bill designed to balance the budget for the first time in two years.

When the clock struck twelve the major features of the new measure went into effect, calculated to return $654,000,000 of the $1,118,500,000 additional taxes sought.

Corporation and income taxes are applicable as of January 1, 1932, while certain small items have been in effect since passage of the bill on June 6.

The only taxes remaining to be imposed are those on postal rates and the tax on use of boats, collectively expected to return $160,500,000. These go into effect early in July.

Evasion Attempts Seen.

A threatened loss of $17,000,000 in the one-cent a gallon tax on gasoline due to huge accumulations of stocks by dealers had been met by a House bill to limit such accumulation to 25,000 barrels which the Senate finance committee changed to 40,000 barrels.

Meanwhile, Thomas P. Henry, president of the American Automobile Association, called attention to the need for such legislation already to prevent evasions and said "the collection of this unfair levy will result in national scandals second only to those involving prohibition."

"It must be apparent," he added, "that every means possible, legal and illegal, will be employed to forestall collection of the Federal tax."

Other reports told of the issuance of receipts by banking institutions in lieu of counter checks which, Treasury officials say will frustrate successfully the levy.

Electrical energy is expected to bring in $39,000,000 through an impost of 3 per cent on payments for domestic and commercial consumption, either by private or publicly owned firms. Electricity for industrial consumption is not taxable.

Customer Pays Bank Tax.

The tax on checks, drafts or orders for the payment of money drawn on any banking institution, at the rate of 2 cents per item, will raise $78,000,000 during the year on the basis of Treasury calculations. The banks are to collect the tax and charge it against the depositor's account.

The rates on communications are to be assessed against the person who pays for the services or facilities, at the following rates:

Telephone conversations for which the charge is 50 cents or more and less than $1, 10 cents; $1 or more and less than $2, 15 cents; $2 or more, 20 cents.

Telegraph dispatches and messages, 5 per cent of the amount charged; and

Cable and radio dispatches and messages, 10 cents.

Prohibition Law Blamed For U .S. Tax Increases

(Associated Press.)

Rufus S. Lusk, of the Crusaders, antiprohibition organization, said in a statement last night that with the new tax law in effect "every American will know through his pocketbook what price he is paying for prohibition."

Saying these taxes "which will wring a billion dollars from the American taxpayer" are the direct result of prohibition, Mr. Lusk added that "if liquor were taxed, instead of being outlawed, the Government would collect a billion and a half dollars from this industry, which in spite of the depression, briskly flourishes."

Mr. Lusk said it was significant that "while many States and cities have been able to reduce their taxes, the Federal Government, which until the advent of the eighteenth amendment, obtained about 35 per cent of its income from the liquor tax, has been forced to add further tax burdens to an already oppressed people."

HOUSE ADOPTS FURLOUGH

Continued from Page 1.

18 days annual leave and 50 per cent cuts in night pay differentials, were made at the outset of the session.

LaGuardia Plea Loses.

Representative Fiorello H. LaGuardia (Republican), New York, called on members to vote down the report as a whole, so that they might pass on individual provisions. Economy-weary representatives, however, were in no mood to throw the bill's subject matter wide open to debate. Only 35 stood with Mr. LaGuardia for rejection of the report.

Then Mr. McDuffie put forward his pay-cut plan, disagreed to in conference and voted down by the Senate. He substituted a $1,200 salary exemption for the $1,000 incorporated in the Senate plan. He proposed a scale that would slice salaries 10 per cent up to $12,000, ranging thence from 12 to 20 per cent on salaries over $20,000. For his plan he claimed a saving of $112,500,000.

Representative LaGuardia was quick to raise a point of order. He contended the House views never had been represented in House and Senate conferences. Pointing out that the House had voted for 11 per cent salary cuts with $2,500 exemption, he charged the chamber's conferees had failed to stand by this vote.

Representative John C. Schafer (Republican), Wisconsin, raised a second point. He declared Representative McDuffie had no right to bring in "new material;" that his choice lay rather between the furlough plan voted by the Senate and the 11 per cent salary cut approved by the House.

Both Points Overruled.

Representative Charles R. Crisp (Democrat), Georgia, in the Speaker's chair, overruled both points. He said Representative LaGuardia's contention was based on "speculation." He cited precedents in support of Mr. McDuffie's right to propose "new material."

Representative McDuffie opened his defense of the conference action with a 30-minute statement.

"We feel that an effort must be made to adjust ourselves to the present condition of the country," he said.

"The time has come for everybody to make a sacrifice. Just as in war, every one should be patriotic enough to help. I believe the desire to help is here."

Representative Will R. Wood (Republican), Indiana, ranking minority member of the conference group, followed with an extended appeal for support of economy recommendations.

"This is your last opportunity to save," he admonished members.

Representative LaGuardia was the first to strike back.

"Have we reached that point when our only method of relieving distress is by creating more distress?" he asked the House.

Appeals for Pay Cut.

There followed a series of short appeals for adoption of the pay-cut plan, varied with arguments for the furlough, in which joined a number of representatives who formerly opposed any salary reduction at all.

Among these was Representative John J. Cochran (Democrat), Missouri; Representative Joseph W. Byrns (Democrat), Tennessee, chairman of the appropriations committee, who formerly opposed any cuts not based on a sliding scale, and generally was believed to have resigned his House economy chairmanship because of his moderate views, assailed furlough savings as a "will o' the wisp" and urged adherence to the McDuffie pay-cut plan.

Representative C. William Ramseyer (Republican), Iowa, carried the burden of the Republican defense of the furlough plan. It was he who originally sponsored the White House proposal on the floor of the House.

Points to Savings Claimed.

Mr. Ramseyer reminded Republicans they had written a "5-day week" plank in their National platform. The furlough plan is the closest approximation of this in government, he argued. Moreover, it would maintain wage scales, lowered under the McDuffie pay cut schedule. He pointed to the $100,000,000 in savings claimed.

Representative McDuffie countered. The furlough proposal, he charged, is "a wild theory" that no sensible business man would think of applying to his own business." He declared no one could say definitely how much the plan would save.

"In the last analysis this is a pay cut anyway, disguised as a furlough," he declared.

Convinced of the hopelessness of defeating a pay cut of some character, Representative La Guardia at the last minute swung his support to the furlough plan and its five-day week principle "as the lesser of two evils." Then he cast his vote against both plans.

The Tammany delegation almost as a unit voted against both pay cuts and furloughs. Only a few scattered labor votes stood with them in their opposition to furloughs.

There were a number of significant changes, over and above the lowered exemption and the optional pay cut scale, written into the plan by Mr. McDuffie before he offered it to the House for approval.

A notable instance of this was in the impounding provision. As passed by the House the section read:

"The appropriations or portions of appropriations unexpended by reason of the operation of this title shall not be used for any purpose, but shall be impounded and returned to the Treasury."

The furlough plan passed by the Senate did not read this way. It provided instead that unexpended appropriations should not be used "for any purpose except for salary." Department heads could have turned the Senate provision to the benefit of Federal workers.

How House Members Voted On McDuffie Pay Cut Plan

Following is how members voted in defeating the McDuffie Federal pay-cut plan, clearing way for approval of payless Government furloughs:

Republicans for:

Bartness, Clague, French, Guyer, of Kansas; Hall, of North Dakota; Hoch, Holaday, Hope, McGugin, McLaughlin, Simmons, Sparks, Stafford, Stokes, Taber, Taylor, of Tennessee; Wood, of Indiana—18.

Democrats for:

Allgood, Almon, Arnold, Ayres, Bankhead, Barton, Bland, Blanton, Brand, Briggs, Browning, Bulwinkle, Burch, Busby, Byrns, Canfield, Cannon, Carden, Cartwright, Cary, Chapman, Clark, of North Carolina; Collier, Collins, Cooper, of Tennessee; Cox, Cross, of Texas; Crump, Davis, DeRouen, Dies, Dominick, Doxey, Driver, Ellzey, Fishburne, Fulbright, Fuller, Fulmer, Garrett, Gilbert, Glover, Green, Gregory, Hall, of Mississippi; Hare, Hart, of Michigan, Hill, of Alabama; Howard, Huddleston, Jeffers, Johnson, of Oklahoma; Johnson, of Texas, Jones, of Texas; Kerr, Kniffen, Lambeth, Lanham, Lea, Linthicum, Lozier, McClintic, of Oklahoma; McDuffie, McKeown, McMillan, McReynolds, McSwain, Mansfield, Miller, of Arkansas; Mitchell, Milligan, Mobley, Montague, Montet, Moore, of Kentucky; Morehead, Nelson, of Missouri; Norton, of Nebraska; Oliver, of Alabama; Palmisano, Parker, of Georgia; Parks, Parsons, Patman, Patterson, Pou, Rankin, Romjue, Sabath, Sanders, of Texas; Shallenberger, Stegall, Stevenson, Sumners, of Texas; Swank, Tarver, Taylor, of Colorado; Thomason, Vinson, of Georgia; Vinson, of Kentucky; Warren, Weaver, West, Whittington, Williams, of Missouri; Wingo, Woodrum, of Virginia, Wright—108.

Total for—126.

Republicans against:

Adkins, Allen, Aulle, Andresen, Andrew, of Massachusetts; Andrews, of New York; Bachmann, Bacon, Baldridge, of Nebraska; Barbour, Bolleau, of Wisconsin; Bolton, Bowman, Britten, Brumm, Burdick, Butler, Cable, Campbell, of Iowa; Campbell, of Pennsylvania; Carter, of California; Carter, of Wyoming; Caviechia, Chase, Chindblom, Chiperfield, Christgau, Christopherson, Clancy, Clarke, of New York; Cole, of Iowa; Colton, Connolly, Cooke, Cooper, of Ohio; Coyle, Crail, Crowther, Culkin, Curry, Dallinger, Darrow, Davenport, Doutrich, Dowell, Dyer, Eaton, of Colorado; Eaton, of New Jersey; Englebright, Erk, Evans, of California; Fish, Foss, of Massachusetts; Frear, Free, Garber, Gibson, Gilchrist, Goodwin, Goss, of Connecticut; Hadley, Hall, of Illinois; Hancock, of New York; Hardy, Hartley, of New Jersey; Haugen, Hess, Hogg, of Indiana; Hollister, Holmes, Hooper, Hopkins, Horr, of Washington; Houston, Morton D. Hull, William E. Hull, James Jenkins, Johnson, of Washington; Kading, Kahn, Kelly, of Pennsylvania; Kendall, Ketcham, Kinzer, Knutson, Kopp, Kurtz, LaGuardia, Lambertson, Lankford, of Virginia; Leavitt, of Montana; Lehlbach, Loofburrow, Lovette, of Tennessee; Luce, of Massachusetts; McFadden, McLeod, Mass, Magrady, Manlove, Mapes, Maryin, of Massachusetts; Michner, Millard, of New York; Moore, of Ohio; Mouser, Nelson, of Maine; Nelson, of Wisconsin; Niedringhaus, Nolan, Parker, of New York; Partridge, Perkins, Person, Ruth Pratt, Purnell, Ramseyer, Ramsley, Reed, of New York; Robinson, Rogers, of Massachusetts; Sanders, of New York; Schafer, Schneider, Seger, Seiberling, Selvig, Shott, Sinclair, Smith, of Idaho; Snow, Stalker, Strong, of Kansas; Strong, of Pennsylvania; Stull, Summers, of Washington; Swanson, Swick, Swing, Temple, Thatcher, Thurston, Tilson, Timberlake, Tinkham, Treadway, Underhill, Mason, Watson, Weeks, Welch, White, Whitley, Wigglesworth, Williamson, Withrow, Wolcott, Wolfenden, Wolverton, Woodruff, of Michigan; Wyant and Yates—165.

Farmer-Labor against: Kvale, 1.

Democrats against:

Auf der Heide, Beam, Black, Bloom, Boehne of Indiana, Brunner, Carley of New York, Celler, Cochran of Missouri, Cole of Maryland, Condon, Connery, Crowe, Cullen, Delaney, Dickstein, Dietrich, Douglass of Massachusetts, Evans of Montana, Fernandez, Fiesinger, Fitzpatrick, Gambrill, Gavegan, Granfield, Greenwood, Griffin, Griswold, Haines, Hancock of North Carolina, Harlan, Hill of Washington, Horner of West Virginia, Howard, Huddleston, Jacobson, Johnson of Missouri, Karch, Kelly of Illinois, Kemp, Kennedy, Kleberg, Kunz, Lammack, Lankford of Georgia, Larrabee, Larsen, Lewis of Maryland, Lichtenwainer, Lindsay, Lonergan, Ludlow, McCormack, Major, Maloney, Martin of Oregon, Mead, O'Connor, Oliver of New York, Overton, Pettengill of Indiana, Prall, Rangon, Ramspeck, Reilly, Rudd, Sandlin, Schuetz, Shannon, Smith of Virginia, Somers of New York, Stewart, Sullivan of New York, Sutpin, Sweeney, Tierney, Underwood—77.

Total against, 243.

FURLOUGH MEASURE RAPPED BY STEWARD

Says Provisions Represent Permanent Reduction in Wage Standards.

The President's compulsory furlough plan was altered definitely to the detriment of Federal employes before it passed the House, an organization representative of Federal employes charged last night in a statement.

"Do not accept seriously assurances from whatever source they are made that the so-called economy bill is temporary and applicable to the next fiscal year only," he said in a letter to employes.

"The fact that the bill contains a number of pieces of permanent legislation tearing down the conditions for which Federal employes have worked for many years is substantial evidence in support of the belief, and fully justifies the prediction, that we will have this fight all over again next winter, with attempts at even further inroads on pay and working conditions of the employes."

President Steward saw "sinister possibilities" in the House deletion of Senate language that would have applied furlough savings to employment of additional workers or the retention of those who otherwise would be laid off.

"Your national officers have at no time fallen for the furlough ballyhoo, and have recognized from the outset the evils which underlay the sugar-coated proposal which the President and the heads of the Postal organizations endorsed at a comparatively early stage," the letter stated.

4-H Club to Close Camp Here Today

Members Visit White House and Other Places on Educational Tour.

Delegates to the sixth annual encampment of the 4-H Club yesterday toured the White House, Bureau of Engraving and Printing and the Smithsonian Institution, which is the last of the series of educational trips taken by the group.

Members of the camp also visited the Tomb of the Unknown Soldier, where they placed a wreath on the grave. The encampment was entertained by the United States Chamber of Commerce last night. The encampment will end today.

James E. West, chief executive of the Boy Scouts of America, addressed the delegates on the importance of physical fitness, education, skill and character in the upbuilding of young manhood and womanhood, at a session of the camp on the grounds of the Smithsonian Institution.

Oliver P. Baldwin Dies; Baltimore Sun Veteran

Baltimore, June 20 (A.P.).—Oliver Perry Baldwin, a member of the editorial staff of the Sun for nearly half a century, died this morning at his home here. Mr. Baldwin had been ill during the last year and a half. He was in his eighty-second year, having been born in Virginia on September 2, 1850.

His father, who was a member of the staff of the Sun before him, had written for Virginia papers during the Civil War. The son was graduated from the University of Virginia, taking the law degree. After practicing law for some years in Baltimore, Mr. Baldwin formed a connection with the Sun, January 1, 1882.

Newspaper Women Elect Mrs. Brooks

Other Officers Named for 1932-33 at Meeting Held by Club.

The Newspaper Women's Club, of Washington, met yesterday afternoon in the ladies' dining room of the National Press Club and elected the following officers for the year 1932-33: Kate Scott Brooks, society editor of The Washington Post, president; Sallie V. H. Pickett, society editor of the Washington Star, vice president; Betty Hynes, feature page editor of the Washington Herald, recording secretary; Katharine Brooks, assistant to society editor of the Washington Star, corresponding secretary; Marie Spurgeon McNair, assistant to the society editor of the Washington Herald, treasurer, and five members of the board of governors—Vylla Poe Wilson, of The Washington Post; Margaret Hart, of the Washington Star; Mabelle Jennings, of the Washington Herald; Flora McDonald, of the Washington Times, and Lelia Wilson Bathon, of the Baltimore Sun.

Chicago Concern Loses Labor Building Award

Failing to post a performance bond with the Government, the Great Lakes Construction Co., of Chicago, has lost its contract to build the Interstate Commerce Commission and Labor Department Building.

The contract will not go to the second bidder, James Stewart & Co., of New York, which offered to do the work for $9,081,000. The Great Lakes Co. had bid $8,846,000.

Albright Church Group Will Plan for Carnival

Members of Albright Brotherhood and Ladies Bible Class of Albright Memorial Church, Fourth and Rittenhouse streets, will meet in the church on Thursday evening at 7:45 to complete plans for a carnival to be held by the two combined organizations on or about July 15.

JULIUS GARFINCKEL & CO.
F STREET AT FOURTEENTH

Effective Today
The New Federal Excise Tax

We want you to know we are not now advancing our prices on any of our stocks affected by the tax . . . We have an unusually good stock of these taxable items, and when you shop here today you will see that we have looked to your interests and that our prices are not advanced. It certainly will pay to shop at once.

RESORTS
Atlantic City, N. J.

Hotel Dennis
ATLANTIC CITY, N. J.
For many years, on account of its central location and select clientele, the Summer home of Washington's best families.
Greatly Reduced Rates
Lowest in Years
For the convenience of patrons from Washington and vicinity our Mr. R. Elwood Evans will be at THE MAYFLOWER on TUESDAY and WEDNESDAY, JUNE 21st and 22nd, to furnish rates and all other information regarding reservations for the FOURTH OF JULY HOLIDAY and SUMMER.
WALTER J. BUZBY, Inc.

RESORTS
Atlantic City, N. J.

4TH JULY WEEKEND SAT SUN & MON $15 18 & 21
HOTEL LUDY
50 CAROLINA AVE.—ATLANTIC CITY
ROBERT B. LUDY, M.D.
INCLUDING ALL MEALS

Pennsylvania

EAGLES MERE
"The Loveliest Spot in Pennsylvania"
Is on the summit of the Alleghanies, 2,200 feet above the sea. Here are ideal bathing, boating, canoeing, two rarely beautiful golf courses, one of 18 holes and one of 9, numerous tennis courts, and many other recreational facilities, both outdoors and in. For details write
The Edgemere—Miss S. E. Peschmann.
The Forest Inn—Henry E. Kirk, Jr.
The Lakeside—J. S. Kirk & Son.
The Raymond—Henry E. Kirk, Jr.
The Crestmont Inn—William Woods.

Post Classified Ads Pay

WOODWARD & LOTHROP
10TH 11TH F AND G STREETS

George Washington Bicentennial Pageant Play—Sylvan Theater, June 21, 22, 23, 1932, Evenings at 8 o'Clock.

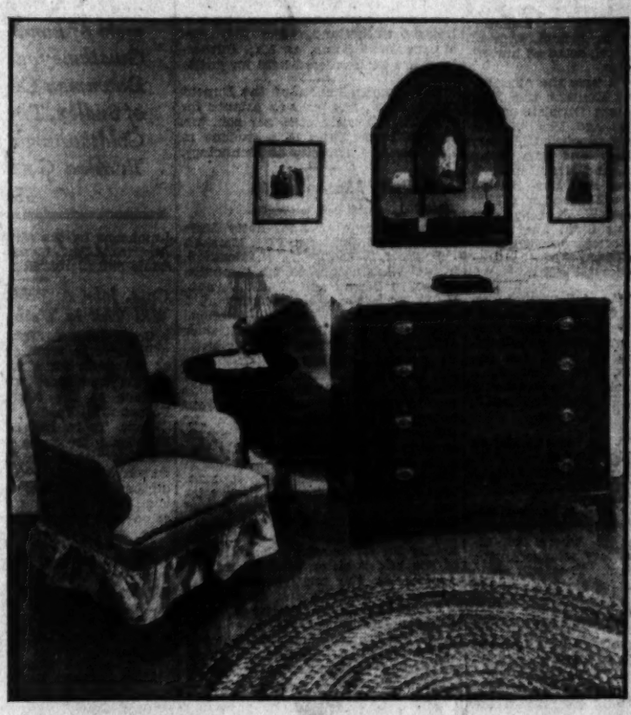

In Keeping with Today's Low Prices . . .

Our Model Apartment Completely Furnishes a Bedroom for . . $250.70

A delightful, liveable, completely furnished room in the true Colonial manner—with furniture pieces in beautiful red mahogany.

4-PIECE BEDROOM GROUP — DRESSING TABLE BENCH
NIGHT STAND — CHAIR
GLAZED-CHINTZ COVERED BOUDOIR CHAIR
ACE SPRING, MATTRESS, 2 PILLOWS

Cool green, yellow, and white are its accessory colors, and we find them in 2 pairs of white glass curtains, 2 pairs colorful yellow-ground glazed chintz overdrapes, matching spread, 3 lamps with pleated dimity shades in checked green-and-white, and 2 braided oval rugs. Complete even down to 3 pictures, runners, powder box, and make-up box.

PLEASE NOTE—Despite the very moderate price of this complete room, we have included only fine quality furniture and furnishings—in the newest of styles—and in one of the smartest of this Summer's color schemes.

Do come in and see it today—and the rest of this very modern model apartment, including this bedroom, living-room, entire kitchen furnishings and equipment, bathroom accessories, filled linen closet, and fittings for two other closets—all for $805.66.

MODEL APARTMENTS, SIXTH FLOOR

FORMER ARLINGTON OFFICIALS REINDICTED BY SPECIAL JURY

Continued from Page 1.

April jury only indicted on single charges of misappropriating State funds. The new figures are a picture of four months of work in Arlington County by representatives of the State auditor's department and there were indications last night that the alleged shortages may grow enormously before their investigation is concluded.

Hallock was indicted, as before, only for grand larceny and forgery of $200 in public fundcin public fundstao in public funds.

The special jury, under the foremanship of Preston Dewey, labored seven hours yesterday before returning its indictments at 6:15 o'clock. It called as witnesses State Auditor T. Coleman Andrews and R. B. Jordan and B. L. Hall, of his office.

Former Commonwealth's Attorney William C. Gloth and Deputy County Clark Ralph E. Remington were also called before the jury, but whether they were called in connection with the shortage case, was not divulged.

Ball remained in the Arlington County Circuit Court room most of the day, while the jury deliberated, and Duncan and Hallock were in the offices of their attorneys nearby.

In addition to the old charge of grand larceny of State funds, amounting to $24,454.29, the jury alleged Ball misused and appropriated county funds amounting to $65,300.

Alleged Shortages Divided.

The sums and dates they were taken were alleged by the indictment as follows: July 1, 1931, $20,000; October 16, 1931, $16,500; November 12, 1931; $6,000; November 16, 1931, $2,800; November 27, 1931, $10,000 and December 3, 1931, $10,000.

In addition to the $7,815 figure charged to Duncan by the April jury, this body added two indictments charging misappropriation of county funds. One of these totaled $63,761.70, and the other, $4,450.

The investigation by the State auditor's office, as revealed by the indictment against Duncan, showed that they went over his books from the time he took office in 1920 and covered the period to 1931, inclusive.

The first of these new indictments alleged that Duncan received in that 10-year period in delinquent real estate taxes a total of $228,774.21 which should have been paid to the county treasurer, at least by January 10, 1932.

The indictment stated that the former county clerk did pay in the sum of $162,012.51 which left a balance of $66,761.70 which he did "knowingly and feloniously misuse and misappropriate."

Indictment of Duncan.

The second new indictment charged him with knowingly and feloniously misusing and misappropriating sums as follows: February 5, 1930, $2,000; April 2, 1930, $350; April 8, 1930, $300; April 9, 1930, $300; April 10, 1930, $500; April 14, 1930, $500; April 17, 1930, $500, making a total of $4,450.

Through agreement of counsel, Judge Walter T. McCarthy announced that the three defendants would be arraigned on the indictments Thursday morning at 10 o'clock.

State Auditor Andrews refused to comment on the case beyond saying that his men, who have been in the county for four months, are making rapid progress in their work over the books of the trio and expect to have their final reports ready during the June term of Circuit Court.

In addition to the indictments returned against Ball, Duncan, and Hallock, the following were returned: C. D. Duke, a felony; Frederick C. Stelzer, felony in that he is alleged to have obtained an unlawful release of a trust in the clerk's office of Arlington County on September 28, 1926.

Israel Hartstein, felony, held in connection with the death of Harry E. Rodgers the morning of April 23, 1932, in an automobile accident at Rosslyn.

James Smith, two indictments charging him with a felony on a charge of housebreaking.

Other charges of felony were returned against Thomas A. Lane, Malcolm Williams, Bruce Kline, Lawrence Tinsman and John McDonald.

LIEUT. COMDR. RODD RITES

Naval Aviator, Killed in Crash, Buried in Arlington Cemetery.

Lieut. Comdr. Herbert C. Rodd, naval aviator, who was killed in a plane crash at Hampton Roads, Va., last week, was buried yesterday in Arlington National Cemetery with military honors.

A funeral service at which Capt. Sidney K. Evans, Navy chaplain, officiated, was held in Fort Myer Chapel. Honorary pallbearers were: Lieut. Comdrs. H. B. Sallada, R. S. Barnaby and A. W. Radford; Lieuts. George H. DeBaun, Rutledge Irvine and J. D. Barner, of the Navy, and Capt. Francis E. Pierce, of the Marine Corps.

YESTERDAY IN CONGRESS

June 20, 1932.

SENATE.

Met at 11 a. m. and recessed at 9:26 p. m., until 11 a. m. Tuesday.

Considered Wagner unemployment and distress relief bill.

Banking committee agreed to name subcommittee of five to consider bank deposit guarantee bills, thereby shelving such bills for this session.

Senator Borah (Republican), of Idaho, said he would not support President Hoover on the wet Republican convention plank, and Democratic leaders said Borah was trying to forestall a forthright Democratic declaration.

Agreed to conference report on Metcalf prevailing wage bill.

Senator Robinson (Democrat), of Arkansas, said the Democratic convention plank on prohibition should not attempt to bind Democrats.

Banking committee urged passage of Pittman silver relief bill.

Senator Long (Democrat), of Louisiana, protested appointment of Marcelle Garsaud to the Federal Power Commission.

Manufactures committee heard witnesses urge adoption of Democratic relief bill.

Banking committee, conducting stock market investigation, refused to release William Fox from testifying.

Referred Garsaud nomination back to committee.

Confirmed nomination of T. V. O'Connor to Shipping Board by vote of 35-16.

HOUSE.

Met at noon and adjourned at 5:30 p. m. until noon Tuesday.

Defeated Government pay cut proposal, but adopted furlough plan with McDuffie amendments, designed to cut salaries where furloughs were not practicable.

Representative Andresen (Republican, of Minnesota, said Secretary of Agriculture Hyde had agreed to support grasshopper amendment to Agriculture Department appropriation bill.

Agricultural committee approved Fulmer bill extending cotton classification.

TODAY IN CONGRESS

SENATE.

Naval affairs committee will meet in executive session at 10:30 a. m. in committee room, Capitol, ground floor, east side, to consider bill on its calendar.

Irrigation and reclamation committee will meet in open session at 10 a. m. in room 126, Senate Office Building, to consider S. 2860.

Interstate commerce committee will meet in executive session at 10 a. m. in committee room, Capitol, gallery floor, west side, to consider nomination of Marcell Garsaud.

Finance committee will meet in executive session at 10 a. m. in committee room 312, Senate Office Building, to consider veterans insurance.

District of Columbia committee will meet in executive session at 2:30 p. m. in committee room, Capitol, east corridor, to consider rents and other District legislation.

Appropriations committee will meet in executive session at 10 a. m. in committee room, Capitol, ground floor, west side, to consider Treasury-Postoffice bill.

Judiciary committee will meet in open session at 10 a. m. in committee room, Capitol, ground floor, northwest corner, to consider Union Mortgage Co.

HOUSE.

Shannon committee will meet in open session at 10 a. m. in caucus room, House Office Building, to consider Government competition with private business.

Agriculture committee will meet in executive session at 10 a. m. in committee room 228a, House Office Building, to consider farm relief.

Immigration subcommittee will meet in executive session at 10:30 a. m. in committee room, 463 House Office Building.

Foreign affairs committee will meet in open session at 10:30 a. m. in committee room, Capitol, gallery floor, southwest corner.

Public lands committee will meet in open session at 10:30 a. m. in committee room, 347 House Office Building, to consider grazing and other matters.

Military affairs committee will meet in executive session at 10:30 a. m. in committee room, 451 House Office Building, in regular meeting.

WOODWARD & LOTHROP
10TH 11TH F AND G STREETS

Step in and S-T-R-E-T-C-H . . . in

Your New Le Gant

$5

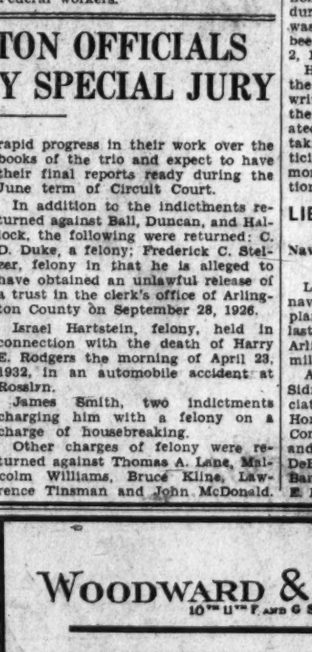

Other Le Gant Girdles
$7.50 $10
One-Piece Foundations
$7.50 $10

Reach up to the ceiling—bend down to your toes—bend any way you will—your Le Gant Step-in Girdle will stay in place. And it is here in a new cool voile and the smart two-way stretch elastic that weighs scarcely anything. In a lovely tearose shade.

CORSETS, THIRD FLOOR

SOCIETY

Curtis Returns Today With Degree From U. of Vermont.

THE VICE PRESIDENT, MR. CHARLES CURTIS, will retura to Washington today from Burlington, Vt., where he went Sunday to receive an LL.D. degree at the University of Vermont. The Vice President was accompanied to Burlington by Senator and Mrs. Warren R. Austin. The former also received a degree from the university.

Mrs. Edward Everett Gann will go to Newport Thursday to make a speech, returning to Washington Friday.

The Secretary of War, Mr. Patrick J. Hurley, has gone to St. Louis, where he will open a new boat line. The Secretary will board a boat at St. Louis and will sail for Kansas City, the trip inaugurating the new route.

The Secretary of the Interior and Mrs. Ray Lyman Wilbur left yesterday for Arcadia Park, off the coast of Maine, where they will spend the rest of the week, returning to their apartment at the Mayflower on Sunday or Monday.

Secretary and Mrs. Doak Entertain Delegates.

Secretary of Labor and Mrs. William E. Doak entertained at luncheon yesterday at the Willard the representatives of various societies with membership of foreign extraction whose endeavor it is to cooperate in the campaign to prevent the exploitation of aliens by persons bent upon defrauding them. Prior to the luncheon a meeting of the representatives was held in the office of the Secretary of Labor.

Present at the meeting and as guests at the luncheon afterward were Commissioner of Immigration at Ellis Island Edward I. Corsi and Mrs. Corsi; Mrs. Mary P. Faria, of Taunton, Mass., representing the Portuguese Fraternity of the United States of America; Dr. Walter Erickson, of the Danish Society committee, Brooklyn, N. Y.; Dr. Louis Olsen, Sons of Norway, Ford, N. J.; Dr. Giovanni di Silvestro, Order of the Sons of Italy of America; Isador Herschfield, Hebrew Immigration Aid Society, Washington; George Darago, Hungarian Society of America, Pittsburgh, and A. T. Polizoides, editor of the Greek Daily Atlantus, New York City.

The Turkish Ambassador, Mr. Ahmet Muhtar, entertained at luncheon yesterday in the embassy, when Mrs. Mark L. Bristol, wife of Rear Admiral Bristol, acted as hostess for the ambassador.

The other guests were the Albanian Minister, Mr. Falk Konitza; the Chief of the Near Eastern Division of the State Department and Mrs. Wallace Murray, the newly appointed Military Attache to Turkey and Mrs. John Alden Crane, Col. and Mrs. Robert C. Foy, Rear Admiral and Mrs. Bristol, Mr. and Mrs. Asa K. Jennings, Miss Jennings, Mr. Asa W. Jennings, Dr. Beryl Parker, Miss Sirri, Miss Brigham, the First Secretary of the embassy, Mr. Nuri Sabit, and the Second Secretary, Ussaki Bulent.

Mrs. Purnell, wife of Representative Fred S. Purnell, of Indiana, has returned to the Mayflower, where they maintain an apartment and will remain in Washington until the adjournment of Congress. Their sons, Mr. Samuel Purnell, of the University of Indiana, and Mr. Frederic Purnell, are with them at the hotel.

The Military Attache of the Italian Embassy, Lieut. Col. Marco Pennaroli, has returned to Washington after a two-month tour of this country.

Lieut. Col. and Mrs. J. Duncan Elliott are at present in Paris en route home from Istanbul, where Col. Elliott has been military attache during the past four years. They will go to Governors Island for station.

Duncan Elliott, jr., who has been in school at Shenandoah Valley Academy in Winchester, Va., since last September when Mrs. Elliott brought him back to this country from Turkey, is the guest of his aunt, Miss Emma Perley Lincoln at the Dupont Circle Hotel, pending his parents' arrival.

Hanes—Crippen Wedding At Herndon Today.

The marriage of Miss Helen Lee Crippen, daughter of Mr. and Mrs. Roscoe Swann Crippen, of Herndon, Va., to Mr. Stanley Bartlett Hanes, son of former Representative and Mrs. Harvey Earlton Hanes, of Herndon, will take place this afternoon in the Virginia Congregational Church in Herndon.

The bride will be attended by her cousin, Miss Hazel Mae Crippen and the best man will be the brother of the bridegroom, Mr. Grayson Bland Hanes, of Washington. The ushers will be Dr. Daniel Landis Detwiler, Mr. H. F. Fitzhugh, Mr. Jesse Victor Aud and Mr. Asa E. Bradshaw. The future home of the bride and bridegroom will be in Herndon.

Mrs. A. M. Blair, former conductor of the Rubinstein Club and one of its founders, who has spent the winter in Boston, has gone to Europe and opened her villa on Lake Como, where she has been joined by her elder son, Mr. Percy Blair. Mrs. Blair, who is an outstanding woman conductor, also conducted the chorus of the Y. W. C. A. and helped to organize and conducted for some years the Schubert Club, which has held its meetings at the Lafayette Hotel.

Mrs. Walsh, wife of Col. James F. Walsh, now of Detroit, is the guest of her cousins, Mr. and Mrs. David St. Pierre Gaillard. Her mother, Mrs. Edward Porcher, of Cocoa, Fla., is visiting her sisters, Mrs. Delos A. Blodgett, and Mrs. Charles G. Matthews, who have as guests also their brother and sister-in-law, Mr. and Mrs. S. H. Peck, of Mobile, Ala., who are en route to their summer home at Mackinc Island, Mich. They are having something of a family reunion, rejoicing over the great improvement of Mrs. Blodgett, who has been seriously ill all the winter at her winter home in Miami Beach.

Mrs. Paul Bartlett, who has been in her charming studio-house at 1712 Third street northeast for several weeks, will leave shortly for Europe to spend the remainder of the summer in her apartment in Paris and her house at Dinard. She will return here in the early autumn to spend the winter in the studio-house which the late Mr. Bartlett, noted sculptor, arranged shortly before his death.

Maj. and Mrs. Richard Sutherland and their little family will come from Fort Benning, Ga., where the former has been stationed several years, about the middle of July. They will be with Maj. Sutherland's parents, the Allen Property Custodian and Mrs. Howard Sutherland, until they find a permanent home, as Maj. Sutherland has been ordered here for duty.

Mrs. Joseph Moebs, of the Dupont Circle Hotel, has gone to Atlanta for a fortnight's visit with her son, Mr. Harvey Moebs, who is a student in the Georgia University of Technology.

Mrs. Betty Marshall Arth Bride of Franklin Dodge.

The marriage of Mrs. Betty Marshall Arth, daughter of Mrs. Marshall and the late George R. H. Marshall, jr., of Washington, to Mr. Franklin Dodge, of Boston and Mount Vernon, N. Y., took place on Saturday at 1 o'clock in St. Mark's Episcopal Church, with the Rev. Edward Gabler officiating. The bride, who was given in marriage by her brother-in-law, Mr. Thomas B. Adams, wore a suit of white flat crepe with a white felt hat to match and carried a shower bouquet of gardenias and lilies of the valley. The bride had as her only attendant her daughter, Miss Betty Virginia Arth, and her son, Mr. Joseph Marshall Arth, acted as best man. Miss Arth wore a frock of flesh color flat crepe, with a hat to match, and a corsage of orchids and sweet peas.

A buffet luncheon was served following the ceremony at the residence of the bride's sister, Mrs. Thomas B. Adams, for the relatives and close friends of the bride and bridegroom. Mr. and Mrs. Dodge left for a motor trip and after July 1 will be at home at 27 North Columbus street, Mount Vernon, N. Y. The bride wore as her going-away costume a frock of midnight blue crepe with a hat to match.

Maj. and Mrs. John Alden Crane have come to Washington from Fort Sill, Okla., to remain until they sail early next month for Istanbul. Maj. Crane will also be military attache to Bulgaria.

The marriage of Miss Nettie Maywood Wimbrough, daughter of Mr. and Mrs. Theodore L. H. Wimbrough, of Berlin, Md., to Mr. Claude Frederick Dearmond, of Charlotte, N. C., and Washington, is announced. The ceremony took place last Saturday in Washington.

The ceremony was performed by the Rev. Mark Depp, pastor of Calvary Methodist Episcopal Church. Mr. and Mrs. Dearmond will reside at 2544 Seventeenth street northwest.

Lieut. Stanhope Ring, U. S. N., who has been in Washington for several years, on duty as a White House aid, will leave on Friday for the West Coast.

Mrs. Chester A. Snow, jr., and her small daughter will leave on Saturday for Denver where they will spend some time.

Mrs. Clara Keck Heflebower, president of the National League of American Pen Women, has returned to the Willard and will remain here for the duration of the week. Mrs. Heflebower has returned from a Western tour where she was much feted; having been guest of honor at several receptions. Mrs. Heflebower spoke at luncheons by the National League of American Pen Women in both St. Louis and Cleveland.

Capt. John A. Tebbs, U. S. M. C., Will Visit in Washington.

Capt. John A. Tebbs, U. S. M. C., will arrive in Washington the middle of the week for a visit before going to his new post with the Marine brigade at the Norfolk Navy Yard, Portsmouth, Va.

Capt. Tebbs has been on duty in Nicaragua for some time and sailed from Corinto aboard the U. S. S. Henderson June 11. Mrs. Tebbs and her mother, Mrs. White, remained in Panama, and joining Capt. Tebbs, will come with him to Washington.

Mr. and Mrs. Charles Thomas and their two children have gone to Ventnor, N. J., where they have taken an apartment for a month. Mr. Thomas will spend most of the time in Wilmington, where he is trying a case, and will join his family for week-end visits.

Miss Dorothy Barnes, daughter of Mrs. James E. Barnes, has left for Seattle, Wash., where she will spend most of the summer as the guest of Mrs. Harry F. Ostrander.

Mrs. M. J. Lawrence and her son, Mr. Marcus Lawrence, have returned to their home on Wyoming avenue from a several months' motor trip through the South and Southwest to the West Coast. They passed several weeks on a ranch in Arizona and visited friends in California.

Former Senator Sullivan Visiting in Capital.

Former Senator and Mrs. Patrick Sullivan, of Casper, Wyo., are spending a few days in Washington at the Mayflower, where they made their home during the winter of 1929-30.

Mr. Sullivan is Republican national committeeman from Wyoming. With his daughter, Miss Margaret Sullivan, he visited Washington again early this spring.

Mrs. Maude A. Ferguson will sail from New York on Thursday for Nova Scotia, where she will occupy her cottage at Chester for the summer.

Mrs. Drexel Nolan and her son, Paul Nolan, of Atlanta, Ga., are visiting the former's sister, Mrs. Robert Noel.

Miss Martha Stonestreet Williams will be guest of the Arts Club at dinner this evening in the garden, after which she will give readings from Shakespeare's plays.

Lieut. and Mrs. Charles S. Ward are at the Mayflower on their way to Virginia for a short visit. Lieut. Ward was at Yale University during the past season.

The marriage of Miss Nellie Cavanagh to Mr. John Leary was solemnized in St. Mary's Church, Alexandria, by Father McFadden last Saturday. Only the members of the immediate families were present. Shortly after the ceremony Mr. and Mrs. Leary left for Asheville, N. C. Upon their return to Washington they will occupy their new home at 6726 Piney Branch road.

Mr. and Mrs. Guilbert C. Braddock, of New York, are guests at the Dodge during their brief sojourn in the Capital.

Mr. and Mrs. Edgar J. Orme and Edgar J. Orme, jr. were guests at a week-end party at the Woodmont Rod and Gun Club near Hancock, Md. Mr. Edgar Orme, jr. and Mr. Maury Reyburn will leave the first of the week for New London, Conn., where they will join a house party Mrs. William Reyburn is giving for the Yale-Harvard boat races.

Flora McGill Keefer entertained at a garden party Saturday evening in honor of her class of 1932, and their friends. There were over 100 guests.

Mr. Louis Annis, recent first-prize winner of the Victor Recording Contest was guest artist. He was accompanied by Mrs. Margaret Annis, who sang.

The guests were seated on the porch and in an illuminated Japanese garden. Refreshments were served out-of-doors.

Pollard-Alexander Nuptials In Claremont Manor Today.

Mr. Charles Phillips Pollard, of Washington, and Miss Elizabeth Alexander, of Charlotte, N. C., will be married this afternoon at Claremont Manor, the historic home on the James River of Gen. William H. Cocke, uncle of the bride-elect and former superintendent of the Virginia Military Institute.

Mr. Pollard is the younger son of Gov. John Garland Pollard, of Virginia, and a graduate of George Washington University, having received his law degree at that institution a year ago.

Miss Alexander is a daughter of Mr. and Mrs. W. D. Alexander, jr., of Charlotte and for the past two years has made her home at Claremont Manor, where she first met Mr. Pollard last year. The wedding ceremony will be performed by her grandfather, the Rev. Alexander Galt, D. D., of Norfolk. Her maid of honor will be her sister, Miss Emily Alexander, of Charlotte.

Before entering George Washington University to study law, Mr. Pollard took an academic course at the College of William and Mary, where his father, a former member of the Federal Trade Commission, was dean of the School of Government and Citizenship before being elected Chief Executive of Virginia.

Because of the recent death of Mr. Pollard's mother the wedding will be arranged very simply. His best man will be his brother, Mr. John Garland Pollard, jr., director of the Virginia Commission of the George Washington Bicentennial, who recently married another North Carolina girl, Miss Margaret Fullerton Clarkson, of Charlotte, daughter of Justice Heriot Clarkson of the North Carolina Court of Appeals.

Mr. Pollard's only sister, Mrs. Herbert Lee Boatwright, jr., of Washington, the former Suzanne Pollard, will attend the wedding and the guests will be limited to members of the immediate families of the bride and bridegroom.

Miss Bernice McDonald, of Fayetteville, Ark., is spending a short time at Wardman Park Hotel.

Capt. Walter Newhall Vernou, who is successor to Capt. Charles Russell Train as naval aid to the President, has arrived in Washington with Mrs. Vernou. Capt. Vernou until recently was commander of the cruiser Northampton. They will be at the Shoreham for the present.

Col. and Mrs. Ashburn Back From Vera Cruz.

Col. and Mrs. Percy M. Ashburn have returned to Washington from Vera Cruz, where they went for the wedding of their daughter, Miss Ann Virginia Ashburn, to Mr. Halleck L. Rose, of the United States Foreign Service, son of Mrs. Halleck Rose, of Omaha, Nebr., and the late Mr. Rose, which took place June 4.

Owing to the recent death of the bridegroom's father, the arrangements for the wedding were informal. The ceremony took place at 5:30 o'clock in the afternoon in the home of Vice Consul and Mrs. Carnes. Blossoms from the famous flame tree of Mexico combined with white lilies made an unusually effective and artistic background for the wedding, which is of particular interest in the Capital, where the youthful bride has made her home with her parents. The bride made her debut two seasons ago and is one of the most popular members of the younger set of Washington. Preceding and very softly during the ceremony violin and cello selections were given.

The bride was escorted by her father, who gave his daughter in marriage. Her wedding gown was charming in simplicity, designed on princess lines of white lace. Her tulle veil was arranged softly in cap effect about her face and held by orange blossoms and she carried a spray of gardenias. The bride had no attendant and the bridegroom had as his best man Mr. Barth Wells, vice consul at Mexico City.

Following the ceremony a reception was held on the steamship Havana, when the guests were members of the American colony at Vera Cruz, where the bridegroom is assigned as vice consul.

Mr. and Mrs. Joseph P. Tumulty have leased a cottage at Spring Lake and are established there for the summer. They have with them their daughters, Miss Alice Tumulty and Miss Grace Tumulty, and their son, Mr. Joseph P. Tumulty, jr. Mr. Tumulty, sr., will leave for Chicago at the end of the week to attend the Democratic convention.

Mr. and Mrs. A. W. Austin, of Milwaukee, are at the Dodge for a brief sojourn.

Brig. Gen. Nathaniel F. McClure has rejoined Mrs. McClure in their apartment at Wardman Park Hotel, after spending several days at West Point.

Mr. and Mrs. John Nicholas Brown are at their summer home in Newport following a visit to Mrs. Brown's mother, Mrs. Arthur B. Kinsolving, at Fishers Island.

Mr. and Mrs. Edward C. Woodruff, of State College, Pa., have engaged a suite at Wardman Park Hotel and are established there during their sojourn in this city.

Recent Charming Brides of Washington

Left to right—Mrs. Foster, bride of Ensign Walter Manly Foster, U. S. N., who was Miss Barbara Cassidy, daughter of Commander Richard Cassidy, U. S. N.; Mrs. Wyllys Stetson Newcomb, formerly Miss Mary Jane Walker, daughter of Mrs. Walker Huffman and daughter-in-law of Mr. Josiah Newcomb, with her maid of honor, Miss Frances Lummis, and Mrs. Lomax Gwathmey, who was before her marriage Miss Harriet Downman Carter, daughter of Mrs. S. Henley Carter, of Sudley, The Plains, Va. Lower—Mrs. Heath Dodge Goldsborough, daughter of Representative and Mrs. T. Alan Goldsborough, of Maryland, who was Miss Martha Windor Goldsborough.

George Washington Bicentennial Pageant Play—Sylvan Theater June 21, 22 and 23—At 8 P. M.

For the Summer Cottage

One of many Open Stock Patterns Here, $3.50 up

"Blue Medway"

An ivory bodied English porcelain with fine, old, shaded Delft Blue decoration. In perfect taste for informal cottage use. Unusual value.

Set of 32 Pieces—Service for 6 $8.50

DULIN & MARTIN
Connecticut Ave. and L

ARTCRAFT'S SUMMER SALE 7.85 8.85 . 9.85

Shoes of unquestionable style and proven quality, in shades and colors for your summer wardrobe... Also darker tones for Fall wear.

25% Reduction On All Hosiery

Corresponding reductions on all handbags.

Artcraft FOOTWEAR
Connecticut Avenue at L

Read The Post's New Classified Ads

Veldown
ONLY 21¢ NOW
SPECIAL PRICE SALE

For a Full-Size Box of The World's Softest Sanitary Napkins
(Formerly sold at 40c)

Veldown

This is the new-type, medically endorsed napkin which leading physicians have unqualifiedly approved because it offers

1. Superlative Softness
2. 3 to 5 Times Greater Absorption
3. Unique Moisture-Proofed Back

21¢ NOW for box of 12 full-size pads 3 for 59¢
While Introductory Offer Lasts

An Entirely New Discovery—not like any other pad. Endorsed by physicians of international reputation—made under closest medical and sanitary supervision—offered here for a few days only at 21¢, on special introductory sale.

Buy a Supply Today
On Sale at All Leading Drug and Department Stores

40¢ New LOW PRICES All Good Stores

Veldown
A NEW IMPROVEMENT IN SANITARY NAPKINS

40¢ New LOW PRICES All Good Stores

STORE your FURS WITH EXPERTS
For 27 years furs have been entrusted to us for safekeeping
RUGS CLEANED AND STORED BY EXPERTS
Fidelity Storage
1420 U ST., N.W.
NORTH 3400

"ALL IS VANITY"

... and why shouldn't it be when a woman's happiness and social life depend largely on her appearance ... Keep beautiful at the

• METROPOLITAN •

Metropolitan PUSH-UP Croquignole Permanent ... Ringlet Ends, Marcel Top—Finger Wave Unnecessary.

$6.50 COMPLETE
A $15.00 Value

PERMANENT WAVES, $5 to $10

$1.00 Beauty Service 50c

METROPOLITAN BEAUTY SHOP
10th and F Sts. N.W.
527 10th St. N.W. NAtional 9281

MATTRESS SERVICE
Ask about Our Low Prices....
For Renovating
Our electric sterilizing process leaves no odor.
CAPITOL BEDDING CO.
LINCOLN 2766

Over 30 Years of Quality Service
Safety for Your Blankets & Woolens
—your FURS and RUGS is most economically assured by utilizing—
Merchants Moth-Proof STORAGE
Our Prices Are Less Than Usual for Moth-Proof Storage
Prompt Collections and Deliveries Phone Nat. 6900
Merchants Transfer and Storage Co.
JOHN L. NEWBOLD, JR., President
920-922 E St.—NAt. 6900
Storage—Moving—Packing—Shipping

Summer Fashions In Cool Fabrics for the Warm Weather
M. PASTERNAK
1219 CONNECTICUT AVE.

Mrs. K's
1721 K STREET N.W.
NEAR CONN. AVE.—3 BLOCKS FROM WHITE HOUSE
50c LUNCHES and DINNERS $1.00
SUNDAY DINNER, Noon to 8 $1.25
You are just "a bit exclusive" when dining at Mrs. K's. Plenty of good food served in an atmosphere of quiet refinement.
FRIED CHICKEN STEAKS-CHOPS
Evening Garden Now Open
AN OLDE VIRGINIA PLACE TO DINE

SERVE AT LUNCHEON, "BRIDGE" OR DINNER
Stohlman's INC.
Ice Cream
PURE—RICH—DELICIOUS
$1.00 qt. West 0063

Flowers for the June Bride
Haakstons INC.
1407 H St. N.W.
Nat'l 4905

Culbertson on Bridge

By ELY CULBERTSON

332.

REDEEMING OVERBIDDING.

WHEN you sit down with a comparative stranger to play Contract, it is not enough to know the system of bidding he plays, but it is also important to find out early how he will react to any bidding situation. Some players are prone to underbid; others greatly overbid their holdings. Still another type of player is sadly afflicted with the disease known to Bridge players as "Slamitis"— that is, a proneness to bid for Slams, which are usually makable only in the imagination of the bidder.

A situation of this type occurred in a team-of-four championship contest at Pittsburgh recently. Holding the South hand was Mr. Ray H. Eisenlord, of Erie, and his partner in the North, a very fine player, suffered slightly from the malady referred to above. As a result Mr. Eisenlord found himself embarked on a Slam contract which was difficult, indeed, to make.

South—Dealer.
East and West vulnerable.

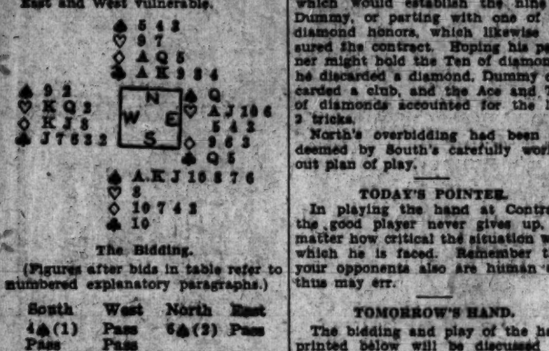

The Bidding.

(Figures after bids in table refer to numbered explanatory paragraphs.)

South	West	North	East
4♠(1)	Pass	6♠(2)	Pass
Pass	Pass		

1—A sound nonvulnerable Preemptive bid. The hand probably will develop 7 tricks in play. Even if doubled and defeated 3 tricks, if partner's hand is a blank, nothing will be lost.

2—North fails to vision the lack of defensive strength shown by South's Preemptive bid, and he daringly decides to try for Slam. West opened the heart King, and continued the suit, the second round being ruffed by the Declarer. In studying his combined holdings, it appeared to him that the making of his contract depended upon two factors—a 4-3 split in the club suit and a successful finesse in diamonds. The adverse trumps were drawn, followed by two rounds of clubs, on the second round a low club being led from Dummy and ruffed in the closed hand. The drop of the Queen by East suggested the improbability of the hope for a 4-3 split in clubs.

There still was a chance to test it out, however, if the diamond finesse won. South, therefore, led a diamond and finessed the Queen, and the lead of the club King disclosed the worst. The suit could not be established. The Declarer returned to his own hand by trumping a club, led the Knave of trumps, and the following situation was developed:

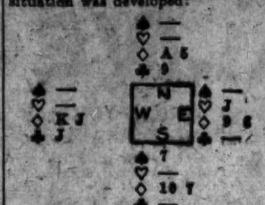

The lead of the last trump squeezed West. He was forced to choose between giving up the club Knave, which would establish the nine in Dummy, or parting with one of his diamond honors, which likewise assured the contract. Hoping his partner might hold the Ten of diamonds, he discarded a diamond. Dummy discarded a club, and the Ace and Ten of diamonds accounted for the last 2 tricks.

North's overbidding had been redeemed by South's carefully worked out plan of play.

TODAY'S POINTER.

In playing the hand at Contract, the good player never gives up, no matter how critical the situation with which he is faced. Remember that your opponents also are human and thus may err.

TOMORROW'S HAND.

The bidding and play of the hand printed below will be discussed tomorrow:

East—Dealer.
North and South vulnerable.

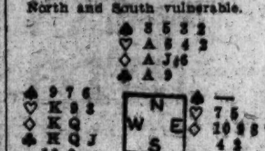

Study the hand, decide how you would bid and play it and then compare the results you obtain with those shown in tomorrow's article.

(Copyright, 1932.)

Interpreting the Mode

By DARE

Worth has the happy knack this season of using brightly colored boleros with darker colored frocks. This black georgette model, with intricate tucks as its only trimming, has a bright green wool shantung bolero with it. (Courtesy of the Maison Worth, Paris.)

NEW YORK, June 20.—"If you can't have expensive furs—don't wear any."

Some one or other said that recently—and I heard it, and it struck me as a "bon mot" for fair—and that everyone should somehow be made to realize this pertinent fact.

Now, by expensive furs, one does not exclude the new novelty furs—the shaved "thisis" and "thatis" that trim very expensive and chic coats, make adorable capelets, muffs and things. One means cheap imitations of expensive furs—the black cat, for instance, who has had a few tufts of white fur stuck into him haphazardly, and calls himself—or itself after it becomes a neckpiece—"silver fox." No, no! Frankly novelty furs are quite a different matter—cheap imitations of good furs are simply taboo.

The idea of not wearing any fur at all, or at least good novelty furs, is that such a gesture implies that one has all the furs one wants—and just chooses not to wear them that day. Which, as a matter of fact—is just what you would do if you had plenty of furs!

A tiny, tiny edging of sables—or a tie of ermine—real ermine—or a couple of stone martins, are worth all the huge and silky fox furs put together for real elegance. Or a capelet of shaved lamb, or galliac, that most popular novelty fur. Barring either, one wears nothing at all save a chic and youthful scarf, tied or twisted around the neck—and one is elegant and quite, quite modish!

That is, if one is an elegante—and has the courage of her convictions!

* * * *

Worth has some very interesting fur boleros, with especially novel sleeves. These are quite right for summer—wherever it happens to be cool enough for them. And particularly chic for fall.

* * * *

"Oily to bed and oily to rise——" and that's what makes summer skins pretty and wise—remember. But not too greasy—the sheets don't need skin food!

* * * *

'Twas just an idea—but when one of the Worths of Paris gets an idea, after all the experience that this famous house has had—it's usually a very worthwhile one. So, this season the idea was to wear brightly colored boleros with darker colored gowns. And the idea took. I sketch one of their models today, showing the bolero, which is separate, of course, and has semilong sleeves—the sleeves cover the sleeves of the black georgette gown. The gown depends upon intricate and interesting tucks for its trimming—and it's a Worth silhouette and a Worth cut—so there's nothing more to say. Oh yes, I almost forgot to tell you that the bolero is bright green wool shantung!

* * * *

The last collection of the house of Worth, while we are on the subject, showed bathing suits with wrap-around beach frocks to wear with them. And the printed chiffon and thin silk jacket suits were interesting, and oh, so summery!

Let's play a grown-up hide-and-seek! The telephone rings—now where is the annimule! Well, if you've sent a stamped, self-addressed envelope to the Dare Department of The Washington Post for this week's illustrated leaflet telling you how to make original telephone hidies, you will guess—otherwise, it couldn't be anywhere but on a table or hiding under the inevitable skirt of the inevitable telephone doll! Nary a doll is there in our ideas for hiding telephones! There are far more artistic ways to hide telephones than that, and all of them are things you can make yourself, this summer. Better look over this leaflet, really.

Au revoir.

(Copyright, 1932.)

HOW TO KEEP WELL

By DR. W. A. EVANS

To the limit of space, questions pertaining to hygiene and prevention of disease will be answered in this column. Personal replies will be made to inquiries, under proper limitations, when return stamped envelope is inclosed. Dr. Evans will not make diagnosis or prescribe for individual disease.

YOUR HEALTH AUDIT.

EVERYTHING can be said in favor of the periodic health examination and nothing against it.

To look for medical help when one has an ache or a pain, swollen legs, or indigestion is all right so far as it goes. It is the natural plan, and has been since the beginning of time. When one is in trouble he calls for help. But it is primitive and we, the product of centuries of improvement, should have improved on the method. It was good enough for semi-savages and for animals a little lower than they in the social scale, which means that it is good for us up to a certain point.

The twentieth century man periodically tests his business to discover early troubles, that disaster may not come out of neglect. The farmer looks for evidence that his soil needs a rest, or a change of crops, before a failure comes. Illustrations multiply. We will become a race of centenarians, working vigorously when beyond four-score, when we follow a policy of not permitting disease to go far enough to cause aches, pains, indigestion, or swelling of the legs. These are signs pointing toward well advanced disaster. The need is to learn to understand those signposts which read: Trouble will come here unless precautions are taken.

Persons consult a physician when they are uncomfortable, because of impulse and for other reasons. They have periodical physical examinations because of judgment and foresight.

As times passes and experience accumulates, physicians are learning how to make an examination that is increasingly valuable. They have learned to go about it in a somewhat different way. The routine which is most serviceable when a sick man is being examined for diagnosis is not the best for a periodic physical. May I make a few suggestions as to additional modifications?

First, the examining physician should know the family history. At about what age do the males in this family break down? At what age do they die? What diseases are fatal to them? From what diseases do they escape? What is the record of the females in the same items of information?

Second, what is the health history of the person under examination? Has he had those diseases which run in his family? Has he escaped those that his family escapes? Has he the family build of, possibly, the family personality? How well does he conform to the family type?

Third, what are the exposures of his occupation? On what organs does the subject's work, habits, and kind of life throw an especial strain? In making the examination the examiner should have the answers to these questions in the back of his head, as he proceeds. To do so will increase the value to the person examined.

Fourth, that the examiner be well provided with booklets to give the patient, and with sources of further information to which he can be referred.

Fifth, the examining physician should keep his records of physicals with more than the usual care.

IT DOES NOT MATTER.

J. K. writes: In the room where I sleep there is a large rubber plant, about 6 feet high.

Is it injurious to my health to sleep with this plant in my room? It is beneficial?

REPLY.

It is neither.

Growing plants absorb carbonic acid and give off oxygen, while you absorb oxygen and give off carbonic acid. The air must be reasonably moist or plants will not thrive. However, my opinion is that the presence of the plant would be too small a factor to matter much either way.

HAVE AN EXAMINATION.

H. C. W. writes: I can't go out after dark. If I do, I fall down. I don't feel dizzy, but I am just the same. I can't stand up straight and shut my eyes. If I do, I fall over.

REPLY.

Have some doctor examine you. The first symptom mentioned might mean night-blindness. Night-blindness is sometimes a forerunner of serious eye trouble. Falling over when you stand with your eyes shut is often a symtom of locomotor ataxia, and that is always serious.

CRACKING JOINTS.

Mrs. J. G. A. writes: What makes the bones in the body crack? Mine crack in arms and ankles very much.

REPLY.

It is your joints that crack and not your bones. Cracking joints is evidence of arthritis. If that is the only sign present, it means a very mild and very chronic arthritis—one that should never disable you. Old people have it almost always. They expect to be able to crack, but still to get around until the end of the seventh period of life. Work horses have it.

(Copyright, 1932.)

How to Be Beautiful

By ELSIE PIERCE

How Can I Be Popular Is Question That Young Girls Frequently Ask.

WHILE this is not a beauty subject, strictly speaking, I am constantly receiving so many letters asking the question "How can I be popular?" that a few paragraphs devoted to the subject might not be amiss (even in a beauty column).

The gist of most of these letters is: "I'm not pretty, but not homely either, and less pretty girls have many friends and 'beaus,' while I have none. I want so to attract people."

And I have had young girls come to me and say: "What quality is it, what is responsible for the fact that when two girls from apparently good family, good (or fairly good) looks, manners, clothes, &c., are introduced into a group of desirable young people, one immediately becomes the center of attraction and her life becomes a pleasant round of parties, activities and popularity, while the other suffers in silence and solitude?"

Avoid Affectation.

Some girls make the mistake of trying to force attention by making a too obvious or an artificial effort to do so. Such attention, even if it is attracted, is not the favorable kind. Another mistake is imitating too closely another individual's ideas or ways, particularly if they are foreign to your own, not part of you, not in you.

Do Unto Others.

Also remember the golden rule. Do unto others as you would have them do unto you. Make others feel at ease with you, if you would feel comfortable with them. Be kind and thoughtful. Get into the thick of things. Accept invitations, provided they are extended by desirable young people. Don't be "too choosy."

Cultivate an Outdoor Hobby.

Above all, try to cultivate an outdoor hobby. Forget your self-consciousness. Try a new game. Every one does. Every one has the "first trial." Every one makes mistakes. Every one loses sometimes. Don't be afraid to try because of sensitiveness, the fear of blunders or being laughed at. Get into the game whole-heartedly and forget yourself in the spirit of the game. Practice until you become a good golfer, play a fair game of tennis. You will soon be asked to make a foursome at golf or play a set before dinner. Or learn the new conventions and rules of contract bridge and you will be sought as a fourth hand, frequently. Men admire and respect women who can match them in a game of cards and particularly sports. There's health and fun and popularity in riding, swimming and all outdoor hobbies. So cultivate one.

Good Grooming.

And now let me touch on that part of popularity which is definitely within my province. Good grooming. Make the most of your good points. Clothes in harmony with due and proper regard to occasion and fitness (not necessarily an extensive or expensive wardrobe). Well-groomed hands, hair, a subtle touch of rouge, lipstick, occasionally eyeshadow to add to the enhancement of the looks Nature did endow you with. And presto—popularity!

Elsie Pierce

Elsie Pierce, famous beauty lecturer, will answer any questions on beauty you wish to ask her. Address Miss Pierce, in care of The Washington Post, inclosing a stamped, self-addressed envelope.

(Copyright, 1932.)

The Homemaker

By NANCY CAREY

Strawberry Omelet Is Oh—So Good!

IF you want something different by way of a breakfast omelet, Mrs. Kaiser, why not try a strawberry omelet? It's perfectly delicious, and not only is it good for breakfast, but it makes a nice supper dish. Suppose we give you the recipe, that you may make good use of it before strawberries leave the market stalls.

Strawberry Omelet.
(For Mrs. Kaiser.)

6 eggs
1 pint strawberries, washed and hulled
¼ cupful milk
2 tablespoonfuls butter
¼ cupful sugar
½ teaspoonful salt

Cut the larger berries in halves, but do not crush them. Sprinkle with sugar, cover and allow to stand for several hours. Combine the eggs, milk and salt and beat until thoroughly blended. Melt the butter in pan and pour in the egg mixture. Use a spatula to raise the edges of the omelete and tip the pan so the uncooked portions will run under the cooked layer. Continue to do this until all the mixture is cooked. Spread the berries over half the omelet and fold over the other half. Serve on a hot platter garnished with a few whole berries.

WEDNESDAY'S DINNER.

Corn Chowder
Cold Sliced Tongue
French Fried Eggplant
Lima Bean and Bacon Salad.
Orange Frappe
Small Orange Cakes
Iced Tea or Coffee

Corn Chowder.

1 cupful cooked corn, fresh or canned
4 cupfuls milk, hot
2 cupfuls boiling water
2 slices fat salt pork
3 cupfuls boiled potatoes, diced
1 onion, sliced.
Salt and pepper to taste.

Cut the salt pork into small pieces and try it out in hot frying pan. Cook the sliced onion in this and then strain the fat into another pan. Put the potatoes into the strained fat. Add the boiling water, corn and hot milk. Season with salt and pepper, bring to the boiling point and serve hot.

Orange Frappe.

2 cupfuls orange juice
2 cupfuls sugar
4 cupfuls water
Juice of two lemons.

Make a sirup of the water and sugar, boiling for twenty minutes. Add the orange and lemon juice, strain and freeze.

Small Orange Cakes.

1-3 cupful butter
¾ cupful sugar
Yolks of 2 eggs
½ cupful milk
1½ cupfuls flour
2 teaspoonfuls baking powder
¼ teaspoonful salt
½ orange (juice and rind)
Whites of 2 eggs.

Cream the butter and add the sugar gradually. Beat together thoroughly. Beat the yolks of the eggs into the mixture. Sift flour, salt and baking powder and add alternately with the milk. Flavor with the orange juice and rind. Fold in the beaten whites of the eggs last and bake in muffin tins. Ice with the following icing:

Orange Icing.

Heat the juice of one-half orange, melt four tablespoonfuls of butter in it and add powdered sugar until of spreading consistency. Add one-half teaspoonful grated orange rind and spread over cakes.

Nancy Carey

(Copyright, 1932.)

Today's Happenings

Luncheon—Sigma Chi, University Club, 12:30 p. m.

Luncheon—Department of Justice, University Club, 12:30 p. m.

Meeting—Daughters of American Colonists, Willard Hotel, 2 p. m.

Meeting—Chanwas Club, Willard Hotel, 7:30 p. m.

Luncheon—Washington Credit Men, Raleigh Hotel, 12:30 p. m.

Dinner—Craftsmen's Club, Raleigh Hotel, 8 p. m.

Dinner—Georgetown Clinical Society, Hamilton Hotel, 7:30 p. m.

Luncheon—Y. M. C. A. Men's Club, Hamilton Hotel, 12:30 p. m.

Bridge—Duplicate contract, Carlton Hotel, 8 p. m.

Card party—Mothers' Club of St. James' Catholic Church, Mt. Rainier, Md., 8 p. m.

2 From Here Get Wesleyan Degrees.

Middletown, Conn., June 20 (A.P.)—William H. Waldron, jr., of 3103 Garfield street, and Henry F. Lerch, of 1858 Ontario place northwest, Washington, D. C., received bachelor of arts degrees today at Wesleyan University's one hundredth annual commencement exercises.

Try Lydia E. Pinkham's Vegetable Compound

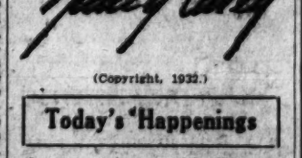

Cried Herself to Sleep

All worn out . . . splitting headaches make life hideous every month. She needs a tonic . . . Lydia E. Pinkham's Vegetable Compound relieves cramps.

What Today Means

By MARY BLAKE

"GEMINI."

IF June 21 is your birthday, the best hours for you on this date will be from 9 a. m. to 10:15 p. m., from 2:30 p. m. to 4 p. m. and from 7 p. m. to 8 p. m. The danger periods are from noon to 1:35 p. m. and from 5:30 p. m. to 6:30 p. m.

In spite of its being the longest day of the year, June 21 will not be a day of accomplishment. An unsettled atmosphere will make it difficult to get down to brass tacks, and many unfinished duties will be carried over to tomorrow's ledger. An irritable frame of mind will not be conducive to friendly intercourse or merry social gatherings.

Children born on this June 21 will be full of promise, and as they will be both energetic and ambitious, they will probably be full of accomplishment. They will suffer from know-it-all-itis, but will grow out of this youthful disease into sensible, agreeable young men and women.

If born on June 21 you have an extremely sensitive nature, and every experience, great or small, leaves its mark on your naked spirit. You are suffering from the egotism arising from an inferiority complex. To you everything is so vitally and pathetically personal. You are in the center of all your mental pictures, and it will be to your good when you can eradicate this vision. You lack the protective layers of tolerance, sympathy and understanding. You need to cultivate a philosophy of your own. You need to let the world handle you without its gloves on. For one with such a touchy nature, however, you are extraordinarily obtuse where the feelings of others are concerned, and have anything but a delicate touch or gentle tongue.

You are uncertain of your own judgment, and are too ready to admit that you are in the wrong. Your ears are alert to adverse criticisms, and words of doubt take the starch out of your system. The dim pictures of what might have been fill the galleries of your mind, for you generally regret not sticking to your guns.

If a man, you are more of a home recluse than a club habitue. You enjoy reading or visiting with friends around your own fireside.

Successful people born on June 21: Daniel D. Tompkins, vice president of the United States.

Morris K. Jesup, merchant and philanthropist.

Daniel C. Beard, artist.

Sanford F. Bennett, physician and song-writer, "The Sweet By and By."

Henry Holden Huss, musician.

Henry Guy Carleton, author and playwright.

(Copyright, 1932.)

Wives of Tomorrow

By FRANCES M'DONALD

This Is Not Love.

DEAR Frances McDonald: Would you say that this was love?

A man and girl have known each other five years. In that time they have at intervals been separated for long periods, each one going with others at college, &c. Each time they come together again the man demonstrates a violent emotion toward the girl—for the period they are together. From the moment he leaves her until he sees her again, which is sometimes a week and sometimes even longer, he never even phones and would not dream of writing. He appears on the dot as arranged and if the phone rings or anyone else happens in he shows indignation, sulking and being most unpleasant. He declares this is love.

As to gifts. He has never—in five years—given her so much as a 10-cent gift of any kind. She says she does not expect gifts, but if he were a normal human being would he not on some occasions bring her a bar of chocolate or some peanuts just to show he knew what money was for? Granted he has not much cash, would he not do something to indicate he thought of her?

As to behavior. He claims all the rights of an engaged man—his argument being he would marry her if he could. All advice to her as to the lack of wisdom of allowing this man to assume such a position in regard to her seems to fall on deaf ears. She claims she would not marry him any way, admits he has an intolerable disposition, yet sees no reason to give him up, and insists that there is no doubt in her mind that he does love her, and madly, although she is merely temporarily "attached" to him.

Does he "love" her? She has described to me his "love-making" which I would call cave-man stuff. She claims that I do not know anything about love—although I am marrying a man who has stood by my folks through thick and thin, and who would not even now expect me to grant him such opportunities for love-making as this cave-man demands she arrange. (He expects her to see that they have the parlor exclusively to themselves on the nights he parks there, and it is as much as a friend's life is worth to happen in on these sacred occasions.) Which of us is "loved?" TESS.

Of course, the man does not love her—any more than she loves him. They are physical types well-suited to each other, and probably will never experience love or care to. Each harbors a secret contempt for the other in these erotic attachments, which accounts for the fact that the man makes demands, and the fact that the girl gives descriptions of his "love-making." They mean absolutely nothing to each other, have no reverence for each other, no respect for each other. The spiritual element is missing in them.

Fifth Avenue Fashions

If you want an attractive dress for all spring for town wear, here's a stunning model.

It has the up-to-the-minute light topped bodice.

It is cut along exceedingly slenderizing lines. Note the slimming becoming V-collarless neckline. The lower part of the bodice also tapers toward the center waistline, thus minimizing the bodice breadth. The skirt, too, gives flat slimness through the hips while the front panel effect lends height to the figure.

It combines a printed and plain crepe silk.

Style No. 2864 is designed for sizes 36, 38, 40, 42, 44, 46 and 48 inches bust. Size 36 requires 2¾ yards of 39-inch material with ⅞ yard of 39-inch contrasting. Price of pattern, 15 cents.

Our New Fashion Magazine points the way to better dress and will help you economize.

You can save $10 in patterns, materials, &c., by sending 10 cents for this book to Fashion Department, The Washington Post, Fifth avenue and Twenty-third street, New York City.

No. 2864. Size .....

Name .....

Street Address .....

City State .....

Advice on Gardening

By JANE LESLIE KIFT

ANSWERS TO INQUIRIES.

WILD you kindly tell me something about a plant called "ground phlox." Does it require a rich soil? Will it do well in partial shade? Are there many shades of pink? I have seen deep rose and very light pink. When should this plant be set out? MRS. W. B. P.

You no doubt refer to the moss pink or phlox subiata, which rambles over the meadows in the early spring. It is the plant that is so very popular for planting in rock gardens. This little plant may be planted in a dry spot, as it demands little moisture. Phlox subiata can be planted in the spring. The normal color is pink, and in April and early May the clumps are simply covered with myriads of flowers. It will grow in full sun or in partial shade. It does not require a very rich soil.

Please tell me what is wrong with my begonia, of which I am inclosing a leaf. Should the plant be outdoors in summer? I have given it plenty of fertilizer, so it is not lack of food. MISS C. U.

It is likely a case of too much food. A begonia that is planted in a soil composed of good loam, sand and manure, equal parts, requires no additional fertilizer. Set the pot on your porch in a place where it will have early morning sun. Afternoon sun will be too warm for it. If the leaves continue to turn brown, better cut the plant back to the roots. It will soon send forth new growth.

I planted pinks, phlox and pansies in a window-box. The seedlings are all dying. I have kept them well watered and where they get plenty of sun. They are about an inch high and I presume all dead. Please tell me where I made my mistake. MRS. HELEN B.

You have failed to explain just how you planted the seeds. Your soil conditions may have been poor. I can't tell where you made your mistake unless you failed to keep them shaded while they were germinating. They have to have two true leaves before they are ready to be exposed to very much direct sun.

Please tell me how to rid my lawn and garden of ants. I also have several calla lilies which do not bloom. Why do my Canterbury bells always die? What would you advise for a rock garden? MRS. N. D. S.

If you care to write again, inclosing a self-addressed, stamped envelope, I shall be glad to send you the name of a proprietary preparation which will soon rid your garden of ants. Calla lilies rarely bloom until they are 2 years old. They require an annual rest and while making growth a great deal of moisture, fresh air and a rich soil. Canterbury bells must never be allowed to become crowded. They like a good, rich soil, and in spring you should dig some fine manure and bonemeal around each plant. They require some winter protection in the form of dead leaves. One authority recommends packing leaves between the plants while the leaves are held together with one hand. This method of protection prevents the crowns of the plants from being flattened by the snow. Most people sow the seed too late. It should be sown any time from May until August. Unless I know whether your garden is in sun or shade I can not recommend a list of rock plants. We have a circular we shall be glad to send you.

(Copyright, 1932.)

For a Miss
Water Green Chiffon
$29.50

Coolness, smartness and a lovely color all in one frock! The jacket makes it doubly useful.

SECOND FLOOR DRESS SHOPS

THE NEW Jelleffs
1216-1220 F Street N.W.

PAINT & DECORATE
NO MONEY DOWN—Convenient Terms
PENN IMPROVEMENT CO.
111 SEVENTH ST. N.W.

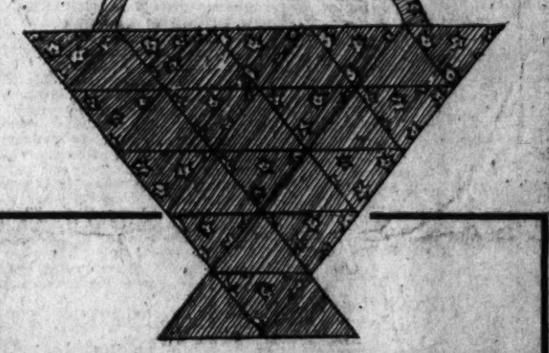

Make a Quilt!

It's so easy. It goes so fast. One woman has finished one and is starting another! We sell you ready cut patches, of pre-shrunk, fast color percales, with diagram for piecing.

Patches for One Complete Design 10c

Friendship Ring Design
Sun Flower Design
Basket Design
Flower Garden Design

NOTIONS—STREET FLOOR

LANSBURGH'S

7th, 8th and E Streets—NAtional 9800

No Connection With Any Other Washington Store

RADICALLY NEW! Phantom Kotex

SANITARY NAPKINS (U. S. Pat. No. 1,857,854)

AT LAST! A radically new design in Kotex sanitary protection.

IT is called PHANTOM KOTEX. Why? Because the ends are so flattened and tapered that it leaves no outlines even under the closest fitting gowns.

Kotex features retained

It is soft and comfortable, even after hours of use; wonderfully absorbent; treated to deodorize; can be worn, with equal protection, on either side; disposable, easily.

Insist upon getting genuine Kotex, when you buy it already wrapped. Each tapered end of the new pad is stamped "Kotex" now—so you can't get inferior substitutes. And this new improvement comes to you at no increase in price!

NOTE: Kotex—now at your dealer's—marked "Form-Fitting" is the new Phantom Kotex

Copyright 1932, Kotex Company

229 GET DIPLOMAS FROM DUNBAR HIGH

Students Talk on Heritage of Negro in Science, Art and Literature.

Diplomas were awarded 229 graduates of Dunbar High School last night by the Rev. F. I. A. Bennett, member of the Board of Education.

Student participation in the program included studies in the heritage of the Negro in science, music, history and literature. Flaxie Pinkett, Elizabeth Carter, Marjorie Holloman, Lucille Orr and Herman Branson were the principal speakers.

Musical numbers were furnished by the All-High-School Orchestra and various school choruses. The Harvard Club award, a volume of "Epics of America," was presented Kelsey Pharr. For outstanding musical ability, Oliver Simms was awarded the Dunbar letter and heart by Assistant Superintendent G. C. Wilkerson. The list of graduates included:

BOYS.

William F. Aden, Ernest W. Anderson, Thomas H. Andrews, Irvin Barnes, Jr., William H. Barnes, Theodore F. Bland, Herman R. Branson, James N. Brown, John W. Butcher, Tansel Butler, Alonzo Caldwell, Elwood H. Chisholm, Hunter Clark, Bernard A. Cole, Roscoe V. Cooper, Joseph L. Sornish, Joseph O. Curtis, Henry L. Dixon, William H. Douglas, Wilbur S. Ellis, Edward W. Evans, Roscoe C. Everhart, Raymond C. Fisher, Carl F. Flipper, Edwin M. Gardner, Rama R. Gibson, Ralph W. Giles, Cecil C. Gloster, Roy A. Greenfield, Leonard S. Hayes, Eugene A. Howley, Henry J. Johnson, Alvin G. Johnson, Clifton W. Jones, Chester R. Martin, William F. Major, Osceola W. Madden, Eugene A. Minns,

Granville N. Moore, Alfred H. Neal, Aloysius T. Pack, Barrington N. Parker, Angelo C. Portal, Paul B. Prevour, Clifton M. Quick, Robert S. Randall, Leonard M. Randolph, Frank D. Reeves, Paul C. Ridzley, John T. Risher, jr., Alvin F. Robinson, Charles H. Robinson, Caulbert B. Ruffin, jr., Willard Wilson Savoy, Addison P. Scurlock, Lawrence W. Shumate, Lincoln W. Shumate, Oliver S. D. Simms, Herman F. Slaughter, Eugene E. Smith, Leroy M. Smith, Cyril A. Tanell, James R. Taylor, Robert E. Taylor, George H. Thomas, John L. Thomas, Cornelius T. Turner, William R. Tyson, Bernard W. Washington, James A. Washington, jr., Bradshaw D. Whiting, Charles H. Williams, jr., Harold P. Wynter, Charles S. Beckwith, Thomas L. Douglas.

Girls.

Elizabeth Adams, Helen L. Alston, Wilma E. Anderson, Louise E. Ball, Edith M. Barham, Muriel A. Barnett, Mamie S. Bates, Elinor L. Bell, Lena M. Bell, Ila E. Berry, Dorothea D. Bess, Mary E. Beverly, Selma Blackman, Mignon G. Bolden, Gladys W. Boone, Hylda E. Booker, Bernice L. Bowie, Ruth C. Brannum, Pauline B. Breckinridge, Avenia Brown, Florine E. Brice, Bessie E. Burrell, Mattie F. Burrell, Alice D. Butler, Corinne G. Carey, Florence A. Carter, Marjorie D. Carter, Marion E. Carter, Thelma R. Casey, Clara F. Chaney, Ruby F. Chisolm, Beatrice E. Christie, Thelma M. Clark, Suzanne W. Cook, Kathryn I. Cooper, Hazel E. Compton, Ruth S. Covington, M. Lanease Cromwell, Mattie P. Crockett, Thelma M. Dale, Eunice N. Davis, Norma E. Davis, Lucille C. Davis, Estelle V. Dews, Estelle C. Digge, Dorothy A. Dires, Thelma F. Dorry, Hazel D. Dowling, Barbara L. Duckett, Annie V. Easton, Hazel M. Ellis, Lorraine E. Elwood, Willie B. Enolish, Hazel M. Felton, Mary L. Fenwick, Ada C. Fisher, Gertrude W. Fletcher, Gladys D. Flood, Kathryn P. Fountaine, Inez M. Gamble, Geraldine D. Garner, Helen L. Glascoe, Dorothy W. Glover, Viola Golden, Estelle M. Gould, Jane M. Grant, Cisa R. Gray, Florence W. Green, Thelma E. Greenfield, Eunice V. Hall, Grace R. Hammond, Sarah P. Harmon, Dorothy T. Herriot, Isabel W. Hirskmon, Eleonore C. Holder, Pearl S. Holland, Marjorie C. Holloman, Henrietta A. Holmes, Lethia V. Howard, Florence E. Howard, Doris L. Hughes, Hazel E. Hughes, Violet C. Hyson, Margaret Irving, Cecelia E. Jackson, Helena N. Jackson, Jessie A. Jackson, Mary E. Jackson, Helena A. Jetter, Hilda J. Johnson, Marion E. Johnson, Mildred G. Johnson, Clarice Jones, Dorothy M. Jones, Juanita A. Jones, Miriam L. Jones, Frances V. Kenney, Florence E. Keys, Elvin M. Lee, Irene R. Lee, Laura V. Lee, Vivian M. Lee, Rillietta L. Leggett, Ruth P. Lewis, Dorothea E. Lightfood, Sarah F. Lipscomb, Hilda L. Long, Dorothy M. McAfee, Laura M. McDaniel, Delphia A. McKinner, Katherine McNeil, Ruby A. Madison, Nellie M. Marshall, Deon B. Mason, Sylvia C. Mayo, Eddie L. Metz, Amanda V. Middleton, Mary L. Miles, Audrey E. Miller, Beulah N. Mimms, Helen M. Montgomery, Margaret E. Morgan, Mary E. Morton, Nellie C. Morton, Eunice L. Nickens, Lucille A. Orr, Sylvia W. Olden, Louise F. Pearson,

Edith C. Perkins, Eugenia P. Perkins, Jessie M. Perkins, Flaxie M. Pinkett, Arlena E. Poole, Lucille K. Poole, Geneva Preston, Edna M. Purcell, Margaret G. Reese, Thelma M. Reynolds, Ernestine B. Ricks, Helen M. Ridgeley, Gwendolyn M. Ritmond, Alice R. Robinson, Rosa M. Robertson, Landenia A. Robinson, Myrtice A. Robinson, Grayce P. Rogers, Amelia M. Saunders, Clara E. Savoy, Mabel E. Settle, Dorothea E. Shumate, Lauretta V. Smallwood, Ruth A. Smallwood, Agnes T. Somerville, Vernelle K. Speller, Sereta S. Staley, Jessie M. Stockton, Roberta G. Swann, Theresa M. Swann, Grace B. Syphax, Louise E. Tallaferro, Alice L. Thomas, Lena M. Thomas, Maude P. Thomas, Blanche A. Thompson, Vera J. Tymous, Margaret L. Underdown, Lauretta F. Wallace, Dorothy E. Weir, Grace L. Wells, Louise J. Wesley, Bernice H. West, Lucille T. Washington, Alice M. Whitted, Norma L. Wilkins, Lucy M. Williams, Sue E. Williams, Gladys C. Wilson Mabel I. Young.

ABOUT THE SHOWSHOPS

With NELSON B. BELL

SINCE it is a trade and not a fan magazine, and since the "trade" in the case of the motion picture industry is primarily concerned with box-office grosses, the Motion Picture Herald of late has centered its attention upon actual box-office earnings of both players and pictures, rather than upon even the most astute personal or general opinion as to which are the most popular actors and actresses or the most popular films.

A few days ago there was reproduced in this space the first tabulation of results of a questionnaire distributed to the exhibitors of the country requesting them to name the players who had attracted the greatest number of patrons to their theaters. Also in the issue of June 18 of the M. P. Herald appears a brief resume of the pictures that have been declared the "Box-office champions of May," purely on the basis of their earnings—a fair barometer, surely, of the strength and scope of their appeal to the picture-going public.

It is not surprising that the "champion of champions" for the month of May was Metro-Goldwyn-Mayer's production of "Grand Hotel," peopled by all the stars on the lot—with one or two exceptions! Or maybe it is surprising. "Grand Hotel," as every one who has given the matter any thought must be aware, in comparison with the usual program picture accorded a regular national release, was given a considerably restricted first showing, limited to the key cities, in which it was shown at top prices on a road show basis. It may be argued, of course, that the road show prices—in many instances three or four times the usual cost of the common or garden variety of program picture—made up in money volume whatever box-office intake may have been precluded by the comparatively small number of theaters in which the picture was shown.

The complete list of the six biggest money-getters of the month of May, in the order of their earnings, is as follows: "Grand Hotel," "Letty Lynton," "The Rich Are Always With Us," "Scarface," "State's Attorney" and "The Miracle Man."

This is an interesting list for several reasons.

In the first place, it would seem to demonstrate that stars of the first flight are not necessarily indispensable to a picture's huge box office success—as witness "Scarface," with Paul Muni in the title role, and "The Miracle Man," with Sylvia Sidney, Chester Morris, Irving Pichel, John Wray, Robert Coogan and Hobart Bosworth.

As was the case in the list of best box office bets among the players, M-G-M has a slight edge in the rating of the May hits, finishing one-two with "Grand Hotel" and "Letty Lynton."

The other four, in the order named, represent First National, United Artists, RKO-Radio and Paramount, with Ruth Chatterton and John Barrymore, the stars of the pictures, appearing in third and fifth positions.

Perhaps the most remarkable tribute to story value is found in the fact that the articulate version of Paramount's "Miracle Man" exerted no less pronounced a public appeal than the original silent version which brought undying fame to the names of George Loanie Tucker, the director; Lon Chaney, Thomas Meighan and Betty Compson, all of whom dated their stellar careers from this production.

Although she isn't in it, Kate Smith stopped the show at the Earle Sunday evening.

Seated in the first row, center, Washington's "song bird of the South" was having a swell time listening to Cliff "Ukulele Ike" Edwards—who also is under the personal management of Ted Collins, the gentleman who has piloted Kate to the heights—when Cliff conceived the noble notion of introducing the home-town girl to those sitting behind her. Aided by a spotlight and a few helpful first-row neighbors, Kate was induced to stand up and take a bow.

And then all the boys and girls on the other side of the footlights had to do was try and get their show started again!

Benny Davis, the celebrated song writer, impresario and master of ceremonies, who brings his "Future Stars" into Loew's Fox on Friday next to supply the stage entertainment for a brief seven days, being by way of a complete general factotum all by himself, will give Baltimore a treat!

I mean to say, with a stage show routined like Benny's there is scant room for anyone not rehearsed and thoroughly broken in with the act, so the Century Theater in Baltimore is borrowing Wesley Eddy for that week.

Wesley will appear with the "Hell's Belles" stage unit in the Monumental City and then will bring that spicy aggregation to F street for their regular booking at Loew's Fox, continuing thereafter in his customary capacity of resident master of ceremonies.

Hells bells my eye! It looks to me like a swell arrangement for all concerned.

In case you remember that there ever was such a thing as a pipe organ in a motion picture theater, you may remember that the one in the Fox was once played for a considerable period by two likely lads by the name of Ron and Don. Well, Ron and Don still are extant.

They are currently appearing as featured console artists at the Warner Brothers Hollywood Theater in Hollywood, Calif. Not that it matters.

Speaking of "Ukulele Ike," at the Earle, Maxine Doyle, the record-holding mistress of ceremonies at the Thirteenth street house, is celebrating another of her recurrent old-home weeks during the engagement. She and Cliff Edwards once appeared in the same Fanchon & Marco unit and she and Velma Wayne, the charming blonde nurse in Edgar Bergen's ventriloquist act, "The Operation," were students in dancing school at the same time and until last Friday had not met in years—thirty or forty at least, I should say!

Miss Katharine Cornell, whose success the past season in Rudolf Besier's "The Barretts of Wimpole Street" has been epochal in a period of depression, evidently has made up her mind to elude a scarcity of vehicles in the months that immediately impend.

In addition to "Alien Corn" and "The Rape of Lucrece," both of which have been announced for next season production, Miss Cornell now has made known that Clemence Dane is writing a play for her around the Bronte sisters, Charlotte, Emily and Anne, the rumor of which several times has been heard.

Although the project has been under Miss Dane's consideration for several months, the actress not yet has received even so much as a first act.

Miss Cornell made her first important New York success in Miss Dane's "A Bill of Divorcement" and also has acted in her "Will Shakespeare" and "The Way Things Happen." She expects to see the playwright in England this summer to discuss the Bronte drama.

Today, by the way, is the longest day of the year, reading from East to West.

Or perhaps it is only all those new taxes you have to pay beginning today that makes it seem so!

FILM TIME TABLES

Feature pictures are presented on the following schedules at the theaters named:

Palace—"Thunder Below," at 11:50 a. m., 1:50, 3:50, 5:50, 7:50 and 9:50 p. m.

Earle—"Street of Women," at 11:45 a. m., 2, 4:40, 7:20 and 10:05 p. m. Stage shows at 1, 3:45, 6:30 and 9:10 p. m.

RKO-Keith's—"Strangers of the Evening," at 11:07 a. m., 1:15, 3:25, 5:31, 7:39 and 9:47 p. m.

Loew's Fox—"Week Ends Only," at 11:25 a. m., 1:55, 4:25, 7:15 and 10 p. m. Stage shows at 1, 3:25, 6:15 and 9:05 p. m.

Metropolitan—"Sky Devils," at 11 a. m., 12:45, 2:30, 4:15, 6, 7:45 and 9:30 p. m.

Columbia—"Mystery Ranch," at 11:30 a. m., 1:15, 3, 4:45, 6:30, 8:15 and 10 p. m.

Tivoli—"So Big," at 2:25, 4:10, 6, 7:45 and 9:35 p. m.

Ambassador—"Street of Women," at 6:25, 8:10 and 10 p. m.

FIRE RECORD.

8:03 a. m.—Thirty-eighth and Van Ness streets northwest; automobile.

9:34 a. m.—327 Tenth street southeast; gas stove.

9:31 p. m.—1502 L street northwest; automobile.

9:54 p. m.—1506 Massachusetts avenue southeast; oil stove.

CONFEDERATES OPEN 42D REUNION TODAY

Preliminary Events Held at Richmond; Petersburg Park Dedicated.

Richmond, Va., June 20 (A.P.).—Confederate veterans came to Richmond today with rebel yells and strains of Dixie heralding arrival of the vanguard for their forty-second annual reunion, opening here tomorrow.

With the arrival of Gen. C. A. De Saussure, commander in chief, preliminary events were opened with ceremonies accompanying the raising of the Stars and Bars on the wings of the Virginia capitol. Miss Jessica Randolph Smith, of Washington, the official color bearer, and a descendant of the designer of the emblem of the Confederacy, officiated at the exercises.

After being initiated into the Boy Scouts of America as an honorary tenderfoot, Gen. De Saussure and his party went to Petersburg, where he participated in the dedication of the National Military Memorial Park embracing the battlefields over which the engagements leading directly to the downfall of the Confederacy were fought.

Assistant Secretary of War Frederick H. Payne was the principal speaker there. The park was turned over to the War Department by the City of Petersburg.

Standing in the area where the Union Blue and the Confederate Gray fought during the long nine months siege in the final days of the war between the States, Payne said the exercises symbolized the reconciliation of the North and South.

"This park stands not alone, but among its peers as a monument to the past, and a pledge to the future," he said.

Following the address a pageant depicting the entire war period was staged by 1,400 Petersburg citizens, augmented by detachments of the National Guard who reproduced the battles of the area.

Headed by Gen. Desaussure, the aged veterans today took possession of the city, which once was their capital, with hundreds of visitors arriving for the convening triple event—the Confederate reunion, the meeting of the Sons of Confederate Veterans, and the convention of the Confederated Southern Memorial Association. The sons and the association will formally open their meeting tomorrow, but the formal welcome for the veterans by Gov. Pollard will not be given until Wednesday.

GLEN ECHO PARK

The cool weather over the week-end did not dampen the ardor of Glen Echo fans, judging from the attendance records. The popular park continues to draw them like a circus in a country town, and Saturday and Sunday was no exception.

The roller coaster, airplane swings and thrillers galore sang their song of pleasure as they breezed through the Maryland atmosphere with plenty on board. The old mill, midway, dodgem rides, shooting galleries and other amusements were clicking along also with plenty of admirers.

In the crystal pool, it was a case of business as usual, and although the temperature was somewhat below normal, patrons found the water none too cold for enjoyment. Saturday evening, of course, the weather was made to order for the large crowds of dancers who flocked to the ballroom for the entertainment provided by MacWilliams and his orchestra from 8:30 until 11:30 p. m.

High School Students Gather for Convention

Several hundred students in the District and vicinity are expected to have registered by tonight for the first annual convention of the American High School Student Association, which convenes tomorrow for a three-day session at the Washington Hotel, according to Ralph Boyer, chairman of the national committee. Delegates from many States are scheduled to be on hand for the general organization of the association.

The convention here is sponsored by the American High School Journal, with the cooperation of a national school committee, the Greater National Capital Committee, the United States and District of Columbia George Washington Bicentennial Commission and State Societies of the District.

Garnet-Patterson Holds Graduation

Program Is Conducted by Students; Class of 191 Gets Certificates.

Commencement exercises of the Garnet-Patterson Junior High School were held yesterday in the school auditorium, Dr. J. Hayden Johnson, member of the Board of Education, presiding, and awarding honors and certificates to 191 graduates. The graduation program was conducted by the graduates themselves. Victoria Todd gave the address of welcome.

Other addresses included "What School Has Meant," James Henderson; "Gratitude," Nimrod Durbin; presentation of gift, Mae Arrington; farewell address, Zelma Chaney; commencement oration, Gilbert Watson, of Armstrong High School. The class song was composed and conducted by Inez Price, accompanied by Alice Quivers. A boys' chorus was conducted by Kermit Mehlinger, and a girls' chorus, by Janie Reeder. The invocation was said by the Rev. James O. Bullock, and the benediction by Dr. Mordecai W. Johnson.

The James E. Walker medal for athletics, deportment and scholarship was awarded to William Watts. Boy patrol medals, for meritorious service, were awarded to Edward Cornick and Nimrod Durbin. Scholarship honors were awarded to Mae Arrington, India Wallace and Kermit Mehlinger. Five-point health certificate, as well as certificates for attendance and conduct also were given.

Chief Justice Hughes' Cousin Dies.

St. Petersburg, Fla., June 20 (A.P.). Mrs. Alma Burger Newman, a cousin of Chief Justice Charles E. Hughes, died at her island home at Pass-a-Grille, near here, today.

AMUSEMENTS

HE SAW COLOSSAL BEASTS IN TERROR!

Conflict that began in the morning of the world ...for the *first time* beheld by mortal eyes!

FRANK BUCK... FRANK BUCK'S

BRING 'EM BACK ALIVE

Produced by the Van Buren Corp.

SIGHTS AND THRILLS YOU MAY NEVER BEHOLD AGAIN!

The wildest fiction pales before "this thrilling drama from the book of life! A picture to quicken the red blood of every man-animal! And—not a faked minute!!

STARTS FRIDAY

RKO RADIO PICTURE

Directed by Clyde E. Elliott

KEITH'S 15c 25c to One P. M.

LAST 2 DAYS

ZASA PITTS, "STRANGERS OF THE EVENING"

NATIONAL TONIGHT at 8:20 NIGHTS $1.99-75c & 50c

Mats. Wed. & Sat.—All Seats 50c

The Theater Guild, John Golden Comedy Success

"AS HUSBANDS GO"

By Rachel Crothers, Author of "Let Us Be Gay," "The Three of Us" and Many Other Stage Successes

A NEW SHOW EVERY FRIDAY

Last 3 Days

STREET OF WOMEN

CLIFF EDWARDS "Ukulele Ike"

KAY FRANCIS

FRIDAY

"DARK HORSE"

—ON STAGE—

HERMAN TIMBERG & OTHER ACTS

25c To 1 P. M.

EARLE

Last 3 Days!

HITS SKY FOR LAFFS

SKY DEVILS

SPENCER TRACY ANN DVORAK

FRIDAY

"NO GREATER LOVE"

Another "Buddy Long Legs"

25c To 1 P.M.

METROPOLITAN

MAID MARIAN LODGE

Sherwood Forest, Md.

Special Fourth of July Rates to Acceptable Clientele from Dinner Saturday, July 2, through Dinner Monday noon, July 4.

Room and Meals $10 Per Person

TWO GOLF COURSES

Ideal Salt Water Bathing

Horseback Riding

Tennis *Dancing*

Washington Office, 1719 K St. N.W. Na. 4023

30-DAY EXCURSIONS

Florida

And Other Principal Points in SOUTH

JULY 9 JULY 30	AUG. 13 SEPT. 17
Round-Trip Fares to Several Points	
Jacksonville	$29.41
Miami	42.56
St. Petersburg	37.87
Savannah	25.24
New Orleans	41.20
Havana	67.22

BACK-HOME EXCURSIONS

July 1 and 2

To All Important Points in SOUTH

Round-trip fares about half price. Tickets good for 21 days; stopovers allowed.

WEEK-END EXCURSIONS

Tickets on Sale to All Points in SOUTH

One Fare plus a Fifth for Round Trip every Friday, Saturday and Sunday until October 30. Limit, midnight of first Tuesday following date of sale.

10-DAY VACATION COACH EXCURSIONS

To All Points in SOUTH

One Fare Plus One-Tenth for Round Trip.

Every Friday, Saturday and Sunday during June, July and August.

All Excursion Tickets good on Regular Trains. Purchase tickets at 714 14th st. nw. Telephone NAT. 0637, or Union Station.

SEABOARD

Air Line Ry.

SCHOOLS AND COLLEGES

A COLLEGIATE INSTITUTION for BUSINESS TRAINING

SUMMER SESSION CLASSES

Beginning on

JUNE 20th and JULY 5th

SPECIAL COURSES FOR

College Graduates

Commercial Teachers

High School Graduates

with and without previous commercial training

Day and Evening Sessions

STRAYER COLLEGE

719 13th St.-National 1748

WASHINGTON, D.C.

CATALOG UPON REQUEST

AMUSEMENTS

Loew's FOX THEATRE OF THE STARS

Now JOAN BENNETT, WEEK ENDS ONLY

with BEN LYON and Jim Pickens

Stage WESLEY EDDY Presents COLLINS & PETERSON

"KEEP MOVING"

A CAPITOL THEATRE PRODUCTION

PHIL LAMPHIN in "BOUQUET OF ROSES"

BACHELOR AFFAIRS

Loew's PALACE THEATRE OF THE STARS

Now TALLULAH BANKHEAD

with MILLS, LUMBS, CHAS. RICHFORD

in a Paramount Picture

THUNDER BELOW

Coming JEAN HARLOW'S RED HEADED WOMAN

35¢ 11 A.M. to 6:30 50¢ NIGHTS

Now PLATINUM & BURNING RED

JEAN HARLOW RED HEADED WOMAN

Today PALACE

Loew's COLUMBIA PICTURES OF MERIT

Now GEORGE O'BRIEN in MYSTERY RANCH

with Lona Rivers

25¢ 11 A.M. to 1 P.M. 40¢ 1 P.M. to 6:30 25¢ 6:30 to 11 P.M.

Even Tho the Federal Admission Tax Is Now In Effect the Prices ARE THE SAME AT

FREE ADMISSION

GLEN ECHO AMUSEMENT PARK

AS HERETOFORE

SWIMMING 50c ADULTS

25c Children Under 12 Years

DANCING

LADIES 25c; GENTLEMEN 50c

POST WANT ADS PAY

NANA

The pictorial sensation and wonder of the art world is now 10c at 1214 G St. N.W. Admission, 15c.

RIGHT MERCHANDISE+PROPER ADVERTISING=GOOD BUSINESS

TWENTY-FOUR HOUR SERVICE

TELEPHONES DECATUR 0216-0217-0218

NOLAN MOTOR COMPANY INC.

June 8, 1932

The Washington Post
Washington, D. C.

Gentlemen:

You will no doubt be interested in knowing that we have been obtaining unusually good results from the use of your "Automobiles For Sale" columns.

The results have been particularly gratifying at this time with the market as highly competitive as it is on both the very cheap used car as well as the car sold under a guarantee. Further many of the buyers have been cash purchasers which, of course, is very satisfactory.

We make a careful study of the source of [illegible] ness and have no hesitancy in saying your columns are [illegible] ponsible for a goodly share.

Assuring you of our continued patronage,

We are

Yours very truly,
NOLAN MOTOR COMPANY

By Wm. J. Nolan
President

Nb

OFFICIAL AAA SERVICE

THE THEATER LAST NIGHT

NATIONAL

"AS HUSBANDS GO." Stephen E. Cochran and Clifford Brooke present the National Theater Players in a play in prologue and three acts by Rachel Crothers. Staged by Mr. Brooke; scenery by Charles Squires.

By NELSON B. BELL.

The fact that the National Theater Players are presenting as their final offering of the spring and early summer season of repertoire a comedy-drama that constituted one of the regular season's bookings only a few months ago in no way diminished the enthusiasm of last evening's large audience, to many of whom the Rachel Crothers play was wholly familiar.

In fact, many seemed to find added zest in the opportunity to compare the present admirable production with the John Golden original which played Washington as the second production of the Theater Guild's third subscription season. Such comparison was by no means disadvantageous to the current entertainment. If anything, this last of the series of ten Cochran-Brooke "little season" productions surpasses its predecessor in the matters of tastefulness and completeness of settings. It is furthermore sufficiently well acted to lend full value to the sprightliness, humor and homely virtue so deftly and generously written into the script by the author.

The brief prologue, it will be recalled, is set in a smart Parisian cafe at 4 in the morning. An Iowa widow and her young married traveling companion are to sail for home within a few hours. Caught up in the glamour of continental Europe and the blandishments of a crumbling ruin of a waning aristocracy and a brilliant young Britisher addicted to writing verse and an occasional novel, each succumbs to the romantic urge of the moment and lets herself in for a deal of subsequent trouble—the widow with her flip young daughter, the more or less dutiful wife, with her patient husband awaiting her return to the outskirts of Dubuque.

Hippolitus Lomi, the ancient roue, reluctant to relinquish the imminent prospect of sharing Emmie Sykes' fortune, accompanies the two to the Lingard home in Midwest America. Ronald Derbyshire, the writer fellow, who has so ardently wooed Lucille Lingard, follows five weeks later. It is from the resultant complications, precipiated by the shrewd intuitions of Charlie Lingard, that such verve as the play possesses is generated.

There is humor aplenty, and no little dramatic substance, packed into the prologue and three acts of this interesting but not especially explosive contrast of Parisian and Dubuquean modes and morals. The greater burden of both is borne by the role of Emmie Sykes, played by Katherine Givney with all of the effectiveness and none of the affectation that marked the performance of another Catherine, yclept Doucet, in the same role, on the same stage, last November. This is the most fruitful role Miss Givney has had and serves as a belated demonstration of how resourceful an actress she really is.

Leona Powers finds the character of Lucille Lingard easily within her grasp and rather in the nature of a respite from the arduous tasks that have fallen to her lot with such unfailing regularity these past ten weeks. Ona Munson, as Peggy Sykes, contributes by far her most vivacious and most engaging performance of the stock season, glib poised and charming.

Raymond Bramley gives a thoroughly good account of himself as the doting and sagacious husband, originally played by Jay Fassett, and Forrest Orr and Donald Woods appear as "Hippy" and "Ronnie," the overseas interlopers. Particularly well done was the drinking scene between Mr. Bramley and Mr. Woods. Burke Clarke, Adelaide Hibbard, Freddie Sherman, Karl Nielsen and Frank Westbrook appear creditably in minor roles.

Following the final curtain the company received no less than an ovation. Clifford Brooke, responding to the tumult, expressed the thanks of his associates as well as the hope that they all would be back next year—a suggestion that touched off another round of enthusiasm!

COOL! INVIGORATING!

SWIM

Swimming Instruction by LILLIAN CANNON SIX LESSONS $5.00 (Includes swim charge)

50

Men and Women Daily

AMBASSADOR HOTEL POOL

14th and K NA. 8510

Vacation at JASPER LODGE

SWIM • GOLF • RIDE • FISH • MOTOR

Here's a vacation packed with thrills! The unforgetable saddle trip to Maligne Lake. Golf on a championship course in the midst of Canada's wildest Rockies. The motor trip to Mt. Edith Cavell. Mountain-climbing with Swiss guides. Swimming in the warmed outdoor pool and the perfect comfort of Jasper Park Lodge itself. Rates from $8.00 per day, room and meals. Write for booklets and full details.

$95 ROUND TRIP FARE FROM WASHINGTON

One way via Toronto, if desired

GEO. L. BRYSON
Room 220, Shoreham Bldg.
15th and "H" Streets, N. W.
Washington, D. C.
Phone: National 2333

CANADIAN NATIONAL

The Largest Railway System in America

GERMANY $5.95 A DAY

THE year of astonishing price reductions in Germany! Now you can follow the gleaming trail through the land of legend-haunted castles, ancient towns, modern cities, mountain and sea resorts—for less than the average cost of staying at home.

ALL leading travel bureaus offer stirring tours in Germany for as little as $5.95 a day up. The modest price of $5.95 includes speedy express trains, comfortable hotels, all meals, sightseeing, tips and excursions. You are independent. You travel by yourself (not in groups), and select your own dates.

OUR booklet "Visit the Heart of Europe" tells all about Germany's tourist wonders. A special folder gives details of inexpensive tours. Write for literature "Combination 1932".

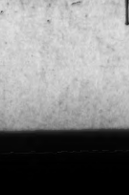

GERMAN TOURIST INFORMATION OFFICE

665 Fifth Avenue, New York, N. Y.

SCHMELING 5-4 CHOICE TO BEAT SHARKEY TONIGHT

This Morning with SHIRLEY L. POVICH

THE paths of Max Schmeling and Jack Sharkey cross again in the 24-foot battle ground at Long Island City, and the meeting holds the answer to a series of doubts built up around the German and the former gob.

The battle will answer the question of Sharkey's erratic temperament which he claims to have conquered in the training for his second bout with Schmeling, and it will answer the mooted question of Schmeling's improvement since he won the title sitting down after a foul in the bout at Yankee Stadium two years ago.

A few hours after the Ludington line deposits this department somewhere within cab fare of the Garden's new bowl, I expect to see the title returned to America on the crest of Sharkey's victory either by a decision or a knockout, probably the former.

◆

It is difficult to shove into the background the spectacle of the present world champion absorbing an artistic beating at the hands of tonight's challenger two years ago, before Sharkey was unfortunate enough to loosen a low punch to the German's body and lose a title that appeared to be firmly in his grasp.

Sharkey enters tonight's bout with every advantage over the German with the exception of stamina and Schmeling's calmness in the heat of battle. He has the edge of experience, boxing ability and stiffer punching. He should be able to keep out of range of Schmeling's attack and box his way to an easy decision, if he is satisfied with that kind of a victory.

But Sharkey's mental acrobatics comprise the greatest hazard to America's chances of regaining the title that tradition has always associated with America. Sharkey's career is a chain of wasted opportunities in which he failed to take advantage of his natural and native assets, but if he can put these behind him and fight the kind of a fight that he can, Schmeling's stamina alone will not defeat the former sailor.

◆

For the first time since he leaped into the fistic limelight by beating Hary Wills when Dempsey or any other white heavyweight would have no truck with the Black Menace, Sharkey gives evidence that he will fight a serious fight.

Previously his training campaigns have been marked by blatant outbursts and predictions of destruction to his foes, but tonight, he says, he will fight a deliberate, well-planned battle that will not go awry. That is the kind of a fight that will win for Sharkey.

Sharkey is not asking the public to take his word that he is in dead earnest this time. He points out that he is fighting for a meager 10 per cent, only a tithe of what he netted in less important fights in the last few years. It's the vindication and the glory that he wants, he says.

Schmeling wiped away a goodly portion of the doubts that surrounded his championship ability when he stopped Young Stribling in fifteen rounds, but the public has been slow to accept the rugged German lad as a worthy champion in view of the manner in which he came into the title. Tonight will tell.

◆

Babe Ruth, Jimmy Foxx, Lou Gehrig and the rest of the boys who are liable to hit home runs will set about today attempting to balance Uncle Sam's budget, wipe out the national deficit and aid generally in the reconstruction program.

For, starting today, the United States Government will net 12½ cents on every home run and foul ball into the stands as a result of the new Internal Revenue tax of 10 per cent on sporting goods and equipment. The balls cost the big league clubs $1.25 each and for every ball that falls into the hands of the fans or drops over the fences, the Government earns a tenth of the cost of a new sphere.

This department now expects Congress to decree a livelier baseball before adjournment.

Van Mungo, Brooklyn, Repulses Pirates, 2-1

Brooklyn, June 20 (A.P.).—Young Van Mungo, of the Dodgers, and Bill Harris, of Pittsburgh, hooked up in a mound duel here today that was not decided until the seventh inning, when Joe Stripp delivered a pinch single that licked the Pirates, 2 to 1.

Each pitcher yielded only six hits, and in only one inning was either club able to bunch more than one blow.

Brooklyn.	AB	H	O	A	Pittsburgh.	AB	H	O	A
Taylor,cf.	4	0	3	0	L.Waner,cf	4	0	4	0
Finn,3b...	4	0	0	2	P.Waner,rf	3	0	2	0
Stripp,1b.	4	2	16	2	V'ghan,ss.	4	1	1	4
Wilson,rf.	2	0	2	1	Traynor,3b	3	1	2	3
C'nello,2b.	4	1	2	9	Barbee,lf..	4	0	3	0
O'Doul,lf.	3	1	0	0	Suhr,1b...	3	2	7	1
Wright,ss.	4	0	1	1	Piet,2b....	3	0	2	2
Lopez,c...	3	1	2	0	Grace,c...	4	1	3	1
S'forth,c..	0	0	0	0	Harris,p...	3	1	0	0
Mungo,p..	4	1	1	4					
Totals.	32	6	27	19	Totals..	31	6	24	11

Pittsburgh	0	0	0	0	0	0	1	0	0—1
Brooklyn	0	0	0	1	0	0	1	0	x—2

Runs—Taylor, Lopez, Suhr. Errors—Suhr, Piet (2). Runs batted in—Harris, Lopez, Stripp. Two-base hits—Vaughan, Suhr. Home run—Lopez. Double play—Wright to Cuccinello to Stripp. Left on bases—Pittsburgh, 7; Brooklyn, 10. First base on balls—Off Mungo, 4; off Harris, 4. Struck out—By Mungo, 1; by Harris, 1. Umpires—Moran and Klem. Time of game—1 hour 40 minutes.

Myer Defeats Indians, 3-2, By Homer

Clout With Judge on Decides Duel of Crowder-Ferrell.

New Batting Order Aids Nats to Regain 3d Place.

By FRANK H. YOUNG (Staff Correspondent of The Post).

LEAGUE PARK, Cleveland, Ohio, June 20. With a second division berth yawning beneath them like a chasm in case they slipped today, the Nationals grabbed a firm foothold and downed the Cleveland Indians, 3 to 2, to climb over the Tribe and back into third place in the league standing.

Wesley Ferrell, ace of the Indians' flinging staff, was on the hill for the home crew and he had much the better of his duel with "General" Alvin Crowder as regards the number of hits he allowed, winning 9 to 5, but the Washington hurler was as tight as a Pullman car window in the pinches and deserved the victory, his ninth of the season.

It was a home run by Buddy Myer with Joe Judge on first as the result of a pass he drew in the fifth, which was decisive for the Nationals. This enabled them to come from one down to one up and Crowder and his supporting cast saw to it that this small lead was sufficient. It was fortunate that they did for, after Myer's blow, Ferrell retired the Nats in order over the balance of the route—15 in all.

Ferrell Has Little At Start.

Ferrell, seeking his thirteenth triumph of the season, appeared to be anything but right. He had no speed on his fast ball and gave up using it, while he seemed to be laboring from start to finish. Yet, he managed to hold the Washington pill-pounders to but five hits. Even so, the Nats were in the lead after scoring in the second, except for about five minutes between the ending of the fourth and the beginning of the fifth.

West doubled prying the top off of the second session and Bluege's sacrifice sent him to third. He registered on Berg's grasser to Burnett, which the latter could not quite get to Catcher Sewell in time for the killing.

Poor coaching by Charley Jamieson prevented the Tribe from knotting the string in the third on Porter's single and Averill's double, but it temporarily took the lead in the next round on Sewell's double, Kamm's triple over West's head, and Cissell's useful out.

Hardly had the cheering died down, when the Nats staged their rally. Judge, new lead-off man in a Washington batting order series of shifts, coaxed the only walk Ferrell issued during the game when first up in the fifth. Myer then came with a mighty looper over the screened wall in right field, and as things turned out, the teams might just as well have called it a day then and there, for there was no more scoring.

Indians Threaten In Seventh.

As already mentioned, the Nats never got a man on base thereafter, while the Tribe threatened seriously but once. This was in the seventh when, with one dead, singles by Ferrell and Porter put men on third and first. Neither runner was able to advance on Burnett's short fly to Manush, however, and then Averill lofted to left for the third out.

With only a one-run lead, and in a park where homers are not particularly hard to hit, judging from the number made here each season, the Nats were on their toes and worried until the very end. With one out in the ninth, Cissell singled, but this was marked "not used" by Ferrell and Porter, each of whom died on a fly to West.

Myer, of course, was the Nats' batting hero of the day, but Judge came a close second, getting a double, single and walk in four times at the tee. Porter, with three singles, was the only other player on either team to hit safely more than once. Besides his game-deciding homer, Myer contributed a catch in the fifth which helped Crowder out of a hole, while a near-shoestring catch by Manush in the seventh came just ahead of two singles and, of course, played a big part in deciding the game.

In the Wake Of the Game

Special to The Washington Post.

LEAGUE PARK, Cleveland, Ohio, June 20.—Lloyd Brown, the Nats' most successful pitcher on this trip, will draw the Washington box assignment in the second game against the Indians tomorrow. He probably will find Jack Russell, quite a nemesis against the Washingtonians while with the Boston Red Sox, opposing him. Victory is needed or the Nats again will drop back into fourth place and possibly fifth.

A combination of Cleveland schoolboys and the "Huck Finn" Playground Association made up a crowd of about 27,000 here today, only about 2,500 being cash customers.

Three semipro players reported to Manager Johnson and were given so-called trials before today's game. They were Edward Kennedy, a third

Continued on Page 13, Column 1.

Golden Bears Win Crew Crown

Cornell Boat Second to California at Poughkeepsie.

Far Westerners Lead From Start: Washington Third.

By ALAN GOULD.

POUGHKEEPSIE, N. Y., June 20 (A.P.).—California rules the intercollegiate seas again.

The Golden Bears from the Far West, with the Olympics as their goal this year and their world championship to defend on home waters, scored a smashing triumph this evening over seven rivals in the 4-mile varsity feature of the intercollegiate regatta.

Rowing as if inspired by the twin incentives that beckon them to international honors, the powerful California eight took command of the big race from the start, jumped into an unexpected lead and easily withstood Cornell's last mile challenge to win by 2½ lengths from the Ithacans, runners-up for the second consecutive year.

Bears' Superiority Clear-Cut.

There was not the slightest argument about California't superiority. The Golden Bears failed by more than a minute to touch their own course record, made in 1928, but they busted wide open what had figured to be one of the closest varsity battles down the Hudson in years.

Cornell alone of the Eastern contenders put up any kind of a sustained fight to head off the flying Far Western craft, but the Ithacans, for the second straight year, staged their closing spurt too late to make up the big gap. Cornell sliced at least a length from California's margin in the last mile, but the Bears had plenty in reserve to meet this challenge.

Washington finished third, two lengths back of Cornell and a length in front of Navy, 1931 champion, which in turn had a length and a half over Syracuse, the "hot" prerace favorite. Columbia, Pennsylvania and Massachusetts Tech brought up the rear, with Tech so far behind that it was passed by the referee's boat.

The failure of Syracuse's highly favored varsity to do better than fifth, fading badly in the last stages of the race not only was a big shock to the dopesters, but spoiled the great chance of the Orange to sweep the river.

Syracuse won the first two races for freshmen and junior varsity crews so handily that her supporters were stirred to a high pitch of enthusiasm.

Old Man River was as placid as a mill pond, with only a slight upstream breeze stirring, as the eight boats lined up and shot away to a perfect start on schedule.

All the favorites were close to each other in the shore positions so that there was no secrecy in California's fast getaway. The Golden Bears were a good half length in front of the field, otherwise closely bunched, within the first mile, and they hit up a pace that quickly separated them by open water from all rivals.

Columbia Follows Early Pace.

Columbia hung close to the pace, surprisingly, for the first mile and a half. Washington then took over the job of leadership in the chase after California. Cornell it appeared, was for the second straight year focusing its attention mostly on Syracuse, but when the Orange showed no signs of moving to the front, the Ithacans decided it was time they went out by themselves.

California passed the two-mile mark with a lead of more than three lengths, however before Cornell applied the pressure, caught Washington and made its closing bid. Going into the last mile, California still had an advantage of two and a half lengths, however and this proved more than sufficient.

Washington, while unable to match Cornell's fast finish had enough to hold off the Navy by a good length. Syracuse failed altogether to justify expectations, being passed by Cornell and then by Navy in the last mile and a half. The Middies had open water between its stern and Syracuse's bow at the finish. Columbia was two lengths back of Syracuse and about as far ahead of Pennsylvania. M. I. T. was more than eight lengths back of Pennsylvania.

PHILS RELEASE BRESSLER.

Philadelphia, June 20 (A.P.).—Rube Bressler, veteran outfielder of major league baseball, has been given his unconditional release by the Phillies and Cliff Heathcote, another veteran, who was released recently by the Cincinnati Reds, has been signed in his place.

Five Leading Hitters

AMERICAN LEAGUE.

	G.	AB.	R.	H.	Ave.
Foxx, Phila....	62	236	64	89	.377
Walker, Detroit	47	167	27	62	.371
Dickey, N. Y..	56	223	40	76	.341
Combs, N. Y...	53	202	48	68	.337
Levey, St. L...	60	213	24	71	.333

NATIONAL LEAGUE.

	G.	AB.	R.	H.	Ave.
P. Waner, Pitt.	53	220	42	83	.377
Hurst, Phila..	63	246	47	89	.362
Lombordi, Cin.	43	155	24	56	.361
Hafey, Cin.....	37	142	24	51	.359
Klein, Phila....	63	268	70	92	.343

Chart of College Crew Race

Poughkeepsie, N. Y., June 20 (A.P.).—The chart of the varsity 4-mile race today, showing the order of the eight crews at each half-mile mark and their times:

Crew.	½	1	1½	2	2½	3	3½	4	Time.
California	1	1	1	1	1	1	1	1	19:55
Cornell	6	6	6	4	3	2	2	2	20:05 4-5
Washington	5	[illegible]	2	2	2	3	3	3	20:14 1-5
Navy	7	7	5	5	5	4	4	4	20:19 4-5
Syracuse	3	3	4	3	4	5	5	5	20:24 2-5
Columbia	2	2	3	6	6	6	6	6	20:33 4-5
Pennsylvania	4	4	7	7	7	7	7	7	20:40 1-5
M. I. T.	8	8	8	8	8	8	8	8	21:12 3-5

The order of finish and times for other races: Junior Varsity, 3 miles—Syracuse, 15:41; California, 15:45 1-5; Navy, 15:59; Cornell, 16:13 4-5; Columbia, 16:40 2-5; Massachusetts Tech, 16:49 2-5.

Freshmen, 2 miles—Syracuse, 10:59; Navy, 11:05 4-5; Cornell, 11:16 3-5; California, 11:13; Pennsylvania, 11:24 3-5; Columbia, 11:35 1-5; Massachusetts Tech, 11:31 3-5.

If . . . . By Edgren

VINES WINS WIMBLEDON DEBUT

U. S. Champion Hard Pressed to Defeat Little-Known Foe.

By FRANK H. KING.

WIMBLEDON, England, June 20 (A.P.).—Ellsworth Vines, jr., showed Wimbledon fans the strokes that carried him to the top of the 1931 American rankings, defeating E. Du Plaix, promising French youth, in the first round of the English tennis championships today.

Even with more errors than any American title holder ever displayed on the famous center court, Vines stormed through his French opponent in straight sets, winning 7—5, 6—3, 6—4, to lead the parade of the favorites through the opening round of play.

Sidney Wood, who won the title last year by default from his fellow countryman, Frank Shields, experienced little difficulty in eliminating A. M. Wedd, Cheshire champion, 6—2, 6—2, 8—6. Mangin the American indoor titleholder, turned back L. Hecht, of England, with the loss of only four games. The score was 6—1, 6—0, 6—3.

Cochet and Borotra Also Extended.

Cochet, strong favorite to win the title, had a lively brush with P. H. Partridge, of England, before winning, 7—5, 6—3, 6—2. Borotra was carried to five sets before he managed to defeat his young countryman, Andre Merlin. 0—6, 6—1, 1—6, 6—4, 6—2. Merlin won the first set in the record time of seven minutes.

Vines' debut on the center court was far from a brilliant one, but the English gallery generously applauded the potentialities of his great game, which has yet to hit its stride on the English courts. His playing was marked by erratic tennis, with just enough sound spells to win.

The American delegation swings into action in full force tomorrow, with Mrs. Helen Wills Moody, favorite to win the woman's title; Frank Shields, Johnny Van Ryn and Wilmer Allison playing their first matches, and Vines, Wood and Mangin taking on the second-round opponents.

Mrs. Moody's first match will be against Miss M. R. Couquerque, of Holland, while Shields meets P. Grand Guillot, a Frenchman entered from Egypt; Van Ryn matches strokes with C. H. Kingsley, and Allison opposes G. E. Tuckett, of Great Britain. Vines' second-round opponent will be H. S. Burrows, of England, with Wood meeting I. H. Wheatcroft, also of England, and Mangin opposing C. Sproule, of Australia.

OUT OF THE MYER

WASHINGTON.	AB.	R.	H.	PO.	A.	E.
Judge, 1b.	3	1	2	7	0	0
Myer, 2b.	4	1	1	2	1	0
Manush, lf.	4	0	0	4	0	0
Cronin, ss.	4	0	1	3	2	0
Reynolds, rf.	4	0	0	3	0	0
West, cf.	4	1	1	6	0	0
Bluege, 3b.	3	0	0	0	0	0
Berg, c.	4	0	0	2	0	0
Crowder, p.	3	0	0	0	2	0
Totals..........	33	3	5	27	5	0

CLEVELAND.	AB.	R.	H.	PO.	A.	E.
Porter, rf.	5	0	3	3	0	0
Burnett, ss.	4	0	1	2	2	1
Averill, cf.	4	0	1	3	0	0
Vosmik, lf.	4	0	0	2	0	0
Morgan, 1b.	4	0	0	9	0	0
Sewell, c.	3	1	1	5	0	0
Kamm, 3b.	4	1	1	1	4	0
Cissell, 2b.	4	0	1	1	2	0
Ferrell, p.	4	0	1	1	2	0
Totals..........	36	2	9	27	10	1

WASHINGTON	0	1	0	0	2	0	0	0	0—3
Cleveland	0	0	0	2	0	0	0	0	0—2

Runs batted in—Myer (2), Berg, Kamm, Cissell. Two-base hits—Judge, West, Averill, Sewell. Three-base hit—Kamm. Home run—Myer. Sacrifice—Bluege. Left on bases—Washington, 5; Cleveland, 8. First base on balls—Off Ferrell, 1; off Crowder, 1. Struck out—By Ferrell, 4; by Crowder, 1. Umpires—Nallin and Van Graflan. Time of game—One hour and 46 minutes.

Zachary Hurls Braves To 3-2 Win Over Reds

Boston, June 20 (A.P.).—The Boston Braves gained their first victory of the year over the Cincinnati Reds today as they took an eleven-inning pitchers' battle, 3 to 2.

Tom Zachary had a little the better of Red Lucas, being invincible in all but the seventh inning. Art Shires, Braves' hustling first baseman, was spiked in the fifth while sliding into second and was carried from the field. By the win, the Braves moved to within 1½ games of the leading Cubs.

Cin'nati.	AB	H	O	A	Boston.	AB	H	O	A
G'tham,2b	5	2	3	6	Ma'ville,2b	4	0	8	4
Gilbert,3b	5	0	0	3	Urb'ski,ss.	3	1	1	5
H'drick,1b.	5	2	16	2	Leach,cf.rf	5	3	0	0
Herman,rf	4	1	0	0	‡Clark	0	0	0	0
Manion,c.	0	0	1	0	Wor'ton,lf.	5	2	6	0
Lo'bardi,c	2	0	1	1	Moore,rf,1b	4	1	8	2
*Crabtree	0	0	0	0	Shires,1b..	1	0	6	0
R'ttger,lf.	5	0	6	0	Berger,cf.	3	1	0	0
Douthit,cf.	5	1	2	0	Knothe,3b.	4	0	1	4
D'ocher,ss	3	0	2	3	Spohrer,c.	4	1	3	2
Lucas,p..	3	1	0	3	Zachary,p.	4	0	0	1
Totals	37	7	†31	18	Totals..	37	9	33	18

*Ran for Lombardi in eleventh.
†One out when winning run scored.
‡Ran for Leach in eleventh.

Cincinnati	0	0	0	0	0	0	2	0	0	0	0—2
Boston	0	0	0	1	0	1	0	0	0	0	1—3

Runs—Douthit, Lucas, Maranville (2), Clark. Error—Durocher. Runs batted in—Lucas, Grantham, Leach, Worthington, Berger. Two-base hits—Herman, Lucas, Urbanski. Sacrifices—Lucas, Herman, Urbanski (2). Double plays—Urbanski to Maranville to Shires, Durocher to Grantham to Hendrick, Hendrick to Durocher to Hendrick. Left on bases—Cincinnati, 8; Boston, 8. First base on balls—Off Zachary, 4; off Lucas, 3. Struck out—By Zachary, 3; by Lucas, 3. Umpires—Rigler, Magerkurth and Barr. Time of game—Two hours.

MACKS BEAT CHICAGO IN SLUGFEST

Cramer Makes 6 Hits, Foxx 27th Homer in 18-11 Victory.

CHICAGO, June 20 (A.P.).—Philadelphia's Athletics let loose with all their heavy guns today to win a slugging match from the Chicago White Sox, 18 to 11.

The firing included Jimmy Foxx's twenty-seventh home run of the season. But the leading batsman of the American League had to split hitting honors with Roger Cramer, who connected safely six times in as many times at bat to tie the junior circuit record for a day's hitting. The record often has been tied, but it had not been done since Ty Cobb did it for the Detroit Tigers in 1925.

Foxx's drive came in the seventh inning during a three-run uprising, clearing the high wall in left-center. It was one of the longest homers ever accomplished at Comiskey Field, the other having been made by this same Foxx last season.

Faber Batted Out Of Box.

The A's went right to work on Red Faber in the first inning and batted him out of action before a man could be retired. They scored four runs in the opening inning, but that was only a suggestion of what was yet to occur. Art Smith came next and lasted into the second inning before a three-run raid sent him after Faber.

Pete Daglia and Pat Caraway lasted 6⅓ innings between them, and Arthur Evans, late of Independence, Kans., finished and was not scored upon.

Tony Freitas, recruit from the Pacific Coast League, started for the Athletics, but failed to get past the second inning, when the Sox showed signs of hitting. Lew Krausse replaced Freitas, but was hammered out in the seventh, and Eddie Rommel finished. Krausse received credit for the victory.

The Philadelphia batsmen ran out 8 bases' worth of hits, while the faint-hitting White Sox collected 18 hits, good for 26 bases.

Phila.	AB	H	O	A	Chicago.	AB	H	O	A
W'iams,2b	6	3	4	3	Funk,cf...	4	1	1	1
Cramer,rf.	6	6	2	1	Hayes,3b,ss	5	2	2	1
Cochrane,c	6	4	2	0	Selph,2b..	5	4	4	3
Sim'ons,lf	6	2	4	0	Fot'gill,rf.	6	0	4	0
Miller,lf..	0	0	0	0	Hodapp,lf.	5	3	1	0
Foxx,1b..	4	3	9	1	Sul'van,1b.	5	3	5	0
Haas,cf..	6	2	1	1	Kress,ss..	2	1	3	1
McNair,ss.	5	2	3	2	Appling,3b	3	2	1	0
Dykes,3b..	5	3	2	2	Grube,c...	4	2	6	2
Freitas,p..	0	0	0	0	Faber,p...	0	0	0	0
Krausse,p.	3	0	0	1	Smith,p...	0	0	0	1
Rommel,p..	2	1	0	1	Daglia,p..	2	0	0	1
					Caraway,p	1	0	0	0
Totals..	49	26	27	12	Evans,p...	1	0	0	0
					Totals..	43	18	27	10

Philadelphia	4	3	0	0	0	6	3	2	0—18
Chicago	3	1	0	1	1	0	4	0	1—11

Runs—Williams (3), Cramer (3), Cochrane (2), Simmons (3), Foxx (2), Haas, McNair (2), Dykes, Rommel, Hayes, Selph, Hodapp (3), Sullivan, Kress, Appling (2), Grube (2). Errors—McNair, Grube. Runs batted in—Cochrane (4), Simmons (3), Foxx (4), Hodapp (2), Sullivan (2), Williams, Hayes (3), Haas (4), Appling (3), Funk, Cramer. Two-base hits—Williams, Simmons, Foxx, Hodapp (2), Kress, Cochrane, Selph. Three-base hits—McNair, Grube, Appling. Home runs—Haas, Foxx. Stolen base—Foxx. Sacrifice—Freitas. Double plays—Dykes to Foxx, McNair to Williams to Foxx. Left on bases—Philadelphia, 9; Chicago, 11. First base on balls—Off Freitas, 3; off Krausse, 3; off Daglia, 2; off Evans, 1. Struck out—By Daglia, 4; by Caraway, 1; by Evans, 1. Hits—Off Faber, 5 in 0 inning (none out in first); off Smith, 4 in 1 1-3 innings; off Daglia, 9 in 4 2-3 innings; off Caraway, 7 in 1 2-3 innings; off Evans, 1 in 1 1-3 innings; off Freitas, 4 in 1 1-3 innings; off Krausse, 10 in 5 1-3 innings; off Rommel, 4 in 2 1-3 innings. Hit by pitched ball—By Daglia (Dykes). Wild pitch—Faber. Winning pitcher—Krausse. Losing pitcher—Faber. Umpires—Guthrie and Geisel.

Home Run Leaders

(Associated Press.)

Foxx, Athletics	27
Ruth, Yankees	21
Klein, Phillies	18
Simmons, Athletics	18
Gehrig, Yankees	14

McManus Sets Seventh Place As This Year's Goal of Red Sox

DETROIT, June 20 (A.P.).—Martin Joseph McManus, acting manager of the Boston Red Sox following the resignation Sunday of John Shano Collins, today said that he had "set seventh place" as the goal for the Red Sox this year.

"The club is so far behind that our only chance is to reach seventh place," McManus, a former Tiger infielder, said. "I am convinced that we have a better outfit than the White Sox, and maybe we can pass them before the season closes."

McManus said he did not expect to make any changes in the club until he had a chance "to study things out."

"I'll say one thing, though," he added, "and that is there won't be any strict discipline. I'll try to enforce the rule that requires all the players to be in bed by midnight, but otherwise they'll have a lot of leeway. I'd rather have an enterprising ball club that made mistakes now and then than to have one scared to death to take chances in the pinches."

McManus said that Collins withdrew as manager because of ill health rather than any dissatisfaction with the owners.

"Shauno was in bad shape physically," he said. "He worried a lot, and couldn't sleep at night. Finally he decided that no job is as important as his health."

Odds Shift as Bout Nears With 60,000 Expected to Witness Battle for Title

Sharkey to Have Ten-Pound Advantage Over German; May Depend on Boxing Ability to Win a Decision.

Visitors Arriving From All Sections; Calmness of Schmeling Seen as Bar to Victory of Temperamental Sailor.

By JACK CUDDY.

NEW YORK, June 20 (U.P.).—Max Schmeling was a 5 to 4 favorite tonight to retain his heavyweight championship against Jack Sharkey in their fifteen-round title bout tomorrow night at Long Island City.

A wave of Schmeling money this evening shifted Schmeling back into the favorite position, after the wagering had been at even money during most of the afternoon, according to Jack Doyle, Broadway betting commissioner.

"Out-of-town money has swung Schmeling back into the preferred spot," Doyle explained. "Schmeling money is coming from Western cities and the South. Betting during the afternoon was mostly among local gamblers. I can't tell what the odds will be at ring time; they are shifting about so rapidly as the betting freshens."

Doyle said the odds were 2 to 1 against Schmeling winning by a knockout, and 3 to 1 against Sharkey winning by a kayo.

The champion arrived tonight from his training camp at Kingston, N. Y., accompanied by his manager, Joe Jacobs, and Max Machon. They went to a private residence on Long Island, where Max will remain until weighing-in time tomorrow.

Sharkey Loafs About Hotel.

Sharkey loafed about his downtown hotel, read a little and took a couple of walks in Central Park, accompanied by his rotund manager, Johnny Buckley. The challenger will remain at the hotel until weighing-in time.

Bert Stand, secretary of the New York Boxing Commission, announced the fighters would weigh in between 1 and 1:30 p. m. tomorrow. "And I think they will appear at the commission's headquarters at the same time," he continued. "I see no reason why they should not."

The eve of the battle found visitors arriving from other sections of the country and well-known "sports" from other cities had begun to put in appearance.

President William F. Carey, of Madison Square Garden, announced the total gate for the fight would range between $360,000 and $440,000. He said he was certain about 60,000 fans would swarm into the new bowl for the bout.

Sharkey will have at least a ten-pound advantage when he climbs through the ropes tomorrow night. Manager Buckley said he weighed about 208 pounds and that he was eating whatever he liked and was not worrying about his weight. He expected him to be at about 203½ pounds tomorrow.

Schmeling Weighs 191 Pounds.

Schmeling tipped the scales at 191 after his last workout at Kingston. He may add a pound or two before stepping onto the scales tomorrow. Schmeling has the advantage in years. He is 26, and Sharkey is 29.

When questioned about Sharkey's plan of battle, Buckley exclaimed, "This battle plan talk is all bunk. Sharkey never knows what he's going to do until he gets into the ring. He'll take Schmeling as he finds him. And when I say 'take him' I don't mean maybe. Jack is absolutely confident of winning. In fact he already has completed plans for his career as champion."

Despite all the talk of Sharkey attempting a quick knockout over the German, most of the smart fight managers in cauliflour alley believe Jack will try to coast through the fifteen rounds and depend on his superior boxing ability to win the decision. And they believe Sharkey can do just that thing if he doesn't lose his head and try to slug with the champion.

But they are afraid that Sharkey will not be able to remain calm against the dark-haired Teuton, whom he hates more than any living man. They fear that Jack may try to puncture the Schmeling myth with a knockout, leave his own chin exposed and hit the canvas for the ten-count. Sharkey feels that Max "stole" the title from him two years ago by claiming foul, and he wants vengeance.

Managers to Be in Corners.

Manager Jacobs, Trainer Machon and Doc Casey, famous second, will be in Schmeling's corner, while Manager Buckley, Trainer Al Lacey and Trainer Tony Polozolo will work behind Sharkey.

Approximately 500 police will handle the crowd at the Bowl, with

Continued on Page 13, Column 4.

HEAVYWEIGHT TITLE HISTORY

John L. Sullivan, 1882-1892.
James J. Corbett, 1892-1897.
Bob Fitzsimmons, 1897-1899.
James J. Jeffries, 1899-1905.*
Marvin Hart, 1905-1906.
Tommy Burns, 1906-1908.
Jack Johnson, 1908-1915.
Jess Willard, 1915-1919.
Jack Dempsey, 1919-1926.
Gene Tunney, 1926-1928.*
Max Schmeling, 1930-

*Retired undefeated.

Gomez in 13th Win; Yankees Score, 3-1

Browns Held to 3 Hits as Hebert Loses Brilliant Mound Duel.

St. Louis, June 20 (A.P.).—Welly Hebert gave Vernon Gomez a powerful argument for nine innings today, but in the end the Yankee sensation defeated the Browns, 3 to 1, for his thirteenth triumph in fourteen games this season.

Gomez gave the Browns only three hits.

Bill Dickey's line single, after Babe Ruth had singled and Gehrig drawn a base on balls, broke up the contest.

New York.	AB	H	O	A	St. Louis.	AB	H	O	A
Combs,cf..	3	1	3	0	Schulte,cf.	3	0	4	0
Sewell,3b.	3	1	1	2	Burns,1b..	4	0	12	2
Ruth,lf...	4	1	2	0	C'pbell,rf..	4	1	2	0
Gehrig,1b	3	0	6	0	Goslin,lf..	4	1	1	0
Ch'man,rf	2	0	0	0	Melillo,2b.	3	0	1	3
Dickey,c..	4	1	10	0	Storti,3b..	3	0	1	4
Lazzeri,2b	4	0	3	2	Bengough,c	3	0	4	1
Lary,ss...	2	0	2	0	Levey,ss...	2	1	1	3
Gomez,p..	3	0	0	1	Hebert,p..	2	0	1	1
					*Klosa....	1	0	0	0
Totals.	28	4	27	5	Kimsey,p..	0	0	0	0
					Totals..	29	3	27	16

*Batted for Hebert in eighth.

New York	1	0	0	0	0	0	2	0	0—3
St. Louis	0	1	0	0	0	0	0	0	0—1

Runs—Combs, Ruth, Gehrig, Goslin. Runs batted in—Ruth, Dickey (2). Bengough. Sacrifices—Storti, Chapman, Sewell. Stolen base—Chapman. Double play—Burns to Levey to Burns. Left on bases—St. Louis, 5; New York, 4. First base on balls—Off Hebert, 4; off Gomez, 3. Struck out—By Hebert, 4; by Gomez, 3. Hits—Off Hebert, 4 in 8 innings; off Kimsey, none in 1 inning. Losing pitcher—Hebert.

Major League Statistics

AMERICAN LEAGUE. TEAM STANDING.

	Won.	Lost.	Pct.
New York	42	17	.712
Philadelphia	36	26	.581
WASHINGTON	34	27	.557
Detroit	32	26	.552
Cleveland	34	28	.548
St. Louis	30	30	.500
Chicago	20	28	.417
Boston	11	47	.190

YESTERDAY'S RESULTS.

WASHINGTON, 3; Cleveland, 2.
Philadelphia, 18; Chicago, 11.
New York, 3; St. Louis, 1.
Detroit, 6; Boston, 4.

TODAY'S GAMES.

Washington at Cleveland.
Philadelphia at Chicago.
New York at St. Louis.
Boston at Detroit.

NATIONAL LEAGUE. TEAM STANDING.

	Won.	Lost.	Pct.
Chicago	33	25	.569
Boston	32	27	.542
Pittsburgh	27	26	.509
Brooklyn	31	30	.508
Philadelphia	31	32	.492
St. Louis	27	29	.482
New York	26	28	.481
Cincinnati	29	37	.439

YESTERDAY'S RESULTS.

Brooklyn, 2; Pittsburgh, 1.
Boston, 3; Cincinnati, 2.
Philadelphia, 7; Chicago, 5.
Others not scheduled.

TODAY'S GAMES.

Cincinnati at Boston.
Chicago at Philadelphia.
St. Louis at New York.
Pittsburgh at Brooklyn.

HANAN SHOES

"Quality, like character, endures"
HANAN Featherweight
America's finest custom-lasted lightweight shoes for Summer. Lightweight Russia Calf and featherweight soles. Tan or black.
$10.50
Last season were $13.50
WASHINGTON'S FINEST MEN'S WEAR STORE
RALEIGH HABERDASHER
1310 F Street

PLAYDALE NEVER HEADED IN WASHINGTON PARK FEATURE

Shaffer Colt Wins From Favorite

Bub McFarland Is Third in Mile and Eighth Test.

Coucci Scores With Semphore at 7-1 at Aqueduct.

WASHINGTON PARK, Ill., June 20 (A.P.).—Scores of women who were delegates to the Republican national convention were among the 14,000 spectators here this afternoon who enjoyed the sport, and several of the events were named after women prominent in Illinois politics.

The top race, the fifth on the program, at 1⅛ miles, was won by C. B. Shaffer's Playdale, ridden by Jockey M. Lewis. Swift and True was second, and Bub McFarland, favorite, finished third.

Playdale led all the way, covering the distance in 1:51 4-5. The winner paid $9.82.

Mills and Coucci Win at Aqueduct.

Aqueduct Race Track, June 20 (A.P.).—Hank Mills and Silvio Coucci, apprentice jockey stars, who monopolized the spotlight over the week-end when they brought their respective mounts home victorious in the Brooklyn Handicap and the American Derby, both received an ovation from local patrons here this morning and before the program was four races old, each had ridden a winner. After Coucci guided Semaphore home in the second contest, Mills booted Ormesby to victory in the Olambala Handicap, feature offering.

Ormesby, 9-to-5 favorite for the 1-mile test, carried the Belair Stud silks home by a half length over Frank Grossman's Waterway. Reveille Boy was third, two lengths behind. The time was 1:38 2-5.

AQUEDUCT RESULTS.

(Associated Press.)

FIRST—Five furlongs; purse, $800; conditions; for maiden 2-year-old colts and geldings.
Peturnal, 118 (Snider) 7-1 5-2 7-5
Fingal, 118 (Horn) 1-2 1-4
Marvan, 118 (Belshak) 6-5
Ondale, Bon Soir, Keep Out, Hek, Friscoville, Terrier, Sun Polysand, Fair Bunt, Royal Guard, American Joy, Octaroro, Bodkin also ran. Time, 1:00 2-5.

SECOND—One and one-sixteenth miles; purse, $800; claiming; for 3-year-olds and upward.
Semaphore, 105 (Coucci) .... 5-1 1-1 out
War Plane, 105 (Renick) .... 3-5 out
Charleigh, 110 (Mills) .... out
First Mission also ran. Time, 1:46 2-5.

THIRD—One mile; purse, $1,000 added; Olambala Handicap; for 3-year-olds and upward.
Ormesby, 114 (Mills) 9-5 3-5 1-5
Waterway, 103 (Gilbert) 4-5 1-4
Reveille Boy, 126 (Wholley) 2-5
Mountain Elk, Rip Van Winkle also ran. Time, 1:38 2-5.

FOURTH—Seven furlongs; purse, $800; allowances; for 3-year-olds and upward.
Parry, 109 (Kurtsinger) 9-5 1-2 1-4
Unique, 109 (Mills) .... 1-3 out
Dark Charmer, 100 (Coucci) 7-5
French Lass, Dark Seeker also ran. Time, 1:25 3-5.

FIFTH—Five furlongs; purse, $800; allowances; fillies; for 2-year-olds.
Ship Ablaze, 111 (Gilbert) 6-5 1-2 1-4
Via Appia, 115 (Catrone) 2-1 6-5
Sun Fabric, 111 (Pascuma) 4-5
Nourishment, Lazy Daisy, Single Bris, Dixie Moon, Peach Bud, Maebee, Flighty Anna also ran. Time, 1:00 1-5.

SIXTH—One mile; purse, $800; claiming; for 3-year-olds and upward.
Sun Shadow, 112 (Coucci) 9-2 8-5 4-5
Charon, 113 (Robertson) 1-1 1-2
Al Neiman, 112 (Reynolds) 1-4
Ming Sun, Soucon, Lansquenet, Zanwell, Minister Bell, Flying Max, Call Play, Winifred Ann also ran. Time, 1:39 1-5.

DUFFERIN PARK ENTRIES.

(Associated Press.)

FIRST RACE—Six and one-half furlongs; purse, $700; Barrie Purse; 3 and 4 year olds; maidens; Canadian foaled.
1 Dan McC'mon 107 | 6 Blue Raider 107
2 Old Angler 107 | 7 Pfield Frosty 107
3 Thund. Light 107 | 8 Ray Sol 107
4 Maggie John 105 | 9 Clarry 107
5 Dark Crest 105 | 10 Pop. Cracker 105

SECOND RACE—About five furlongs; purse, $800; Chatham Purse; 2-year-old maidens.
1 Lunet 112 | 6 Keltwick 112
2 ‡Nun's Way 112 | 7 Protege 112
3 Danger Zone 112 | 8 Mish Mash 112
4 Baby Rox 112 | 9 †L'Erable 108
5 †Hollandaise 105 | 10 ‡Hot Springs 112
†J. Cattarinisch entry.
‡H. C. Hatch entry.

THIRD RACE—Six and one-half furlongs; purse, $800; claiming; 3-year-olds and up.
1 Bubbling Out 113 | 6 Carylden 105
2 Atlas 107 | 7 En Evant 101
3 Maznista 99 | 8 Phil R. 107
4 Thunder Drop 105 | 9 Tuffy G. 109
5 *Fair Speed 100 | 10 *Little Turtle 104

FOURTH RACE—Six and one-half furlongs; purse, $800; claiming; 3-year-olds and up.
1 Some Time 107 | 6 Gerard 112
2 *Princeton 110 | 7 Toki 109
3 Hieaway 105 | 8 Mintmagi 107
4 Bob's Best 107 | 9 Rita Ann 103
5 Justa Sheik 105 | 10 Uncle Hood 107

FIFTH RACE—One and one-sixteenth miles; purse, $800; claiming; 3-year-olds and upward.
1 Duchess of Y. 110 | 5 Allanah 112
2 *Arundel 103 | 6 Dark Nun 110
3 Bylona 106 | 7 Silvery 112
4 The Marquise 109

SIXTH RACE—One and one-sixteenth miles; purse, $800; claiming; 3-year-olds and up.
1 Sunchen 107 | 6 *Fair Thorn 104
2 Daddy Nelson 107 | 7 Capt. Stev'on 107
3 Bill Seth 107 | 8 Double Dare 107
4 Billy Baughn 107 | 9 Lead Gold 107
5 Dick Porter 107 | 10 Zeal 107

SEVENTH RACE—One and one-sixteenth miles; purse, $700; claiming; 4-year-olds and up.
1 Polinos 102 | 6 *Waffles 102
2 Doctor T. 107 | 7 San Carlos 107
3 Camp Parole 111 | 8 *Hidden Th'ts 100
4 Fair Orb 109 | 9 *Chrysler 106
5 Jap Lac 107 | 10 Pretti Pose 105
*Apprentice allowance claimed.

RACING SELECTIONS

DUFFERIN.
(For fast track.)
1—Dark Crest, Clarry, Old Angler.
2—L'Erable, Keltwick, Nun's Way.
3—Carylden, Fair Speed, Tuffy G.
4—Princeton, Hieaway, Gerard.
5—Silvery, The Marquise, Duchess of York.
6—Fair Thorn, Sunchen, Bill Seth.
7—Polinos, Doctor D., Chrysler.
Best bet—Dark Crest.
—Louisville Times (A.P.).

BAINBRIDGE.
(For fast track.)
1—Amour, Wega, Jaz Mint.
2—Main Mint, Budget, Pegg's Lassie.
3—All Forlorn, Billy Buford, Almadale.
4—Mynheer, Sir Dean, Southland Toy.
5—Delivered, Abdel, Noah's Pride.
6—Kuvera, Dunes, Drury.
7—Lincoln Plaut, Don T., Corbeau.
Best bet—Kuvera.
—Louisville Times (A.P.).

AQUEDUCT.
(For fast track.)
1—Kerry Patch, Lough Port, Eisenberg.
2—Airs and Graces, Make Haste, Shasta Pebble.
3—Claremont, Inarage, Contribute.
4—Cutie Face, Ballos, Tinema.
5—Young John, Prince Toy, We Dun It.
6—Gloria Maris, Winning Heart, Airs and Graces.
Best bet—Young John.
—Louisville Times (A.P.).

BLUE BONNETS.
(For Fast Track.)
1—Mad Mullah, Irish Sphere, Kauri.
2—Flag View, Indian Sign, Maeone.
3—Happy Hopes, Sweet Rock, Green Glover.
4—Bob Blackburn, Silver Canopy, Clotrado.
5—Arras, McKell, Bubola.
6—Athlone Lass, Jillion, Fife.
7—Skirt, Step Off, Torrito.
Best bet—Mad Mullah.

LOANS HORNING
South Washington, Va.
Diamonds—Watches—Jewelry
Take All Buses 10th St. and Pa. Ave.

JOE AND ASBESTOS

(Watch Sunday's Post for New Secret Code) —By Ken Kling

Broad Bill ran second for Asbestos yesterday. Wasn't that too bad? The bank roll lost $2 and is now $50.35. Today he is playing two who very few will give a chance to win.

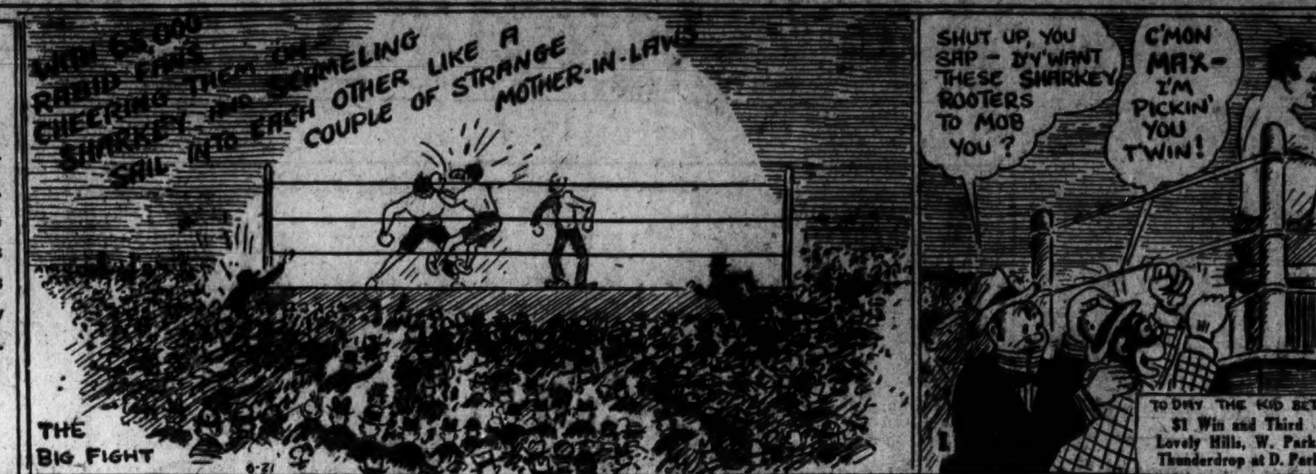

Washington Park Charts

Associated Press

Monday, June 20, 1932.

WEATHER CLOUDY. TRACK, FAST.

FIRST RACE—Five furlongs. Purse, $1,000. For maiden 2-year-olds, colts and geldings. Start good. Won driving; place, same. Went to post at 2:19. Off at 2:20½. Winner Audley Farm's b. or br. c. (2), by Bright Knight—Ballet Dancer. Trained by K. Spence. Value to winner, $750; second, $150; third, $75; fourth, $25. Time, 0:23, 0:46 2-5, 0:59 3-5, 1:06 3-5.

Horses	Wgt.	Post	St.	¼	½	Str.	Fin.	Jockeys	Straight
ROYAL BLUNDER	115	7	6	2^1½	3^3	2^1	1^½	Schutte	$3.61
BROAD BILL	115	5	4	2½	1^h	1^1	2^4	J. Smith	.69
CAPTAIN JOY	115	2	2	4½	4^h	3^h	3^1	Lewis	85.21
PARTING SHOT	115	6	9	12	11^1	8^4	4^1	Corbett	*63.24
ARROWSWIFT	115	4	5	5^h	5^1½	4^2	5^1	Allen	10.87
BAGGAGE MASTER	115	3	3	7^1	7^1	7^h	6^2	Pollard	26.58
HOUR ZEV	115	11	7	6^1	6^h	6½	7^h	Meyer	13.87
THISTLE PLAY	115	8	8	11^1	12	10^h	8^h	Critchfield	[illegible]
UNCLE DONALD	115	9	11	8^1	8½	9^1	9^2	Anderson	*
PILLNITA	115	12	10	9^1	10^1	12	10^2	Turk	*
TEA TAX	115	10	12	10^2	9^h	11^h	11^2	Finnerty	101.38
GLYNSON	115	1	1	1^h	2^1	5^2	12	Laidley	36.01

*Field.

Two-dollar mutuels paid—ROYAL BLUNDER, $9.22, $3.22, $2.96; BROAD BILL, $2.52, $2.66; CAPTAIN JOY, $13.20.

ROYAL BLUNDER, close to the pace at all times, caught BROAD BILL weakening in last furlong and taking command, was slowly drawing out at end. BROAD BILL was used up getting to the lead of GLYNSON in early running and had little left at end. CAPTAIN JOY made a game finish. PARTING SHOT was in early trouble and closed a big gap. Others were outrun.

SECOND RACE—Seven furlongs. Purse, $1,000; claiming. For 3-year-olds. Start good. Won driving; place, same. Went to post at 2:51. Off at 2:51½. Winner, M. Hirsch's ch. g. (3), by Dunlin—Parade. Trained by W. J. Hirsch. Value to winner, $750; second, $150; third, $75; fourth, $25. Time, 0:22 3-5, 0:46 1-5, 1:11 2-5, 1:24 3-5.

Horses	Wgt.	Post	St.	¼	½	¾	Str.	Fin.	Jockeys	Straight
DUNNY BOY	105	6	5	1½	1^1	1½	1½	1^1	Martin	$6.68
PREDICT	110	11	1	3^h	2^h	2½	2^3	2^4	Anderson	3.58
PHAELDALE	105	5	8	4^1½	3^1½	3^1	3^1½	3^3	McCoy	14.91
LONELL	107½	7	4	5^h	4^1½	4^3	4^2	4^3	Corbett	11.79
ADSUM	107	8	9	11^3	11½	9^2	7^1½	5^h	Neal	2.01
THE WHIG	110	3	12	12	12	10^3	8^4	6^h	J. Smith	33.39
PRINCE VOLTA	105	4	11	10^3	8^2	6^4	5^2	7^2	Wright	9.41
LAPIDARY	112	10	2	7^2	6^2	5^2	6^2	8^2	Allen	20.00
GLYNHURST	105	2	10	9^h	9^1	8^h	9^6	9^8	Salazar	*12.89
VONNIE	112	12	3	8½	10^1½	12	10^1½	10^3	Gevins	*
ANTE	110	1	6	2^3	7^h	11^2	11^3	11^1	Maiben	*
GRANTOR	110	9	7	6^1½	5½	7^1	12	12	Critchfield	350.81

*Field.

Two-dollar mutuels paid—DUNNY BOY, $15.36, $8.80, $4.74; PREDICT, $5.68, $4.00; PHAELDALE, $7.34.

DUNNY BOY went to the front soon after the start and, holding a short lead over PREDICT all the way, raced gamely to the finish. PREDICT was closest to the pace most of the way and held PHAELDALE. Latter was in close qutrers on far turn. LONELL showed a fairly good effort. ADSUM, lacking early speed, turned in an exceptionally poor performance and was never a factor. THE WHIG made up ground.

THIRD RACE—Five and one-half furlongs. Purse, $1,000; claiming. For 2-year-olds. Start good. Won driving; place, same. Went to post at 3:26½. Off at 3:29. Winner, M. B. Cohn's dk. ch. f. (2), by Pennant—Aquamarine. Trained by A. Swenke. Value to winner, $750; second, $150; third, $75; fourth, $25. Time, 0:22 3-5, 0:46 3-5, 1:00, 1:07 3-5.

Horses	Wgt.	Post	St.	¼	½	Str.	Fin.	Jockeys	Straight
LILLIAN Z.	110	3	1	1^1	1^h	1^h	1^1	Leyland	$4.91
STIMOWAY	110	2	7	8^1	3^1	2^1	2^nk	J. Smith	[illegible]
HOPULIKIT	113	5	4	3¼	4^1¼	4^1	3½	Allen	[illegible]
VOLTINA	110	11	8	7^1	2^h	3^h	4^h	Maiben	[illegible]
WARBLE	108	1	2	[illegible]	5^1	5^h	5^½	Harrison	*[illegible]
BOB DOZER	110	6	9	12	7^1	6^1½	6^1¼	Landolt	[illegible]
KALOLA	107	7	10	9^h	10^1	8^2	7^2	Schutte	10.22
INDIAN MIST	110	9	5	10^1	6^2	7^2	8^2	Jones	[illegible]
MY GENTLEMAN	110	10	12	11^1½	11^1½	9^1	9^1	Lewis	42.73
PRINCE MACAW	110	8	11	10^2	12	11^1	10^4	Critchfield	*
MOJIE	110	12	6	5^1	9½	10^h	11^1	Anderson	*
DUSKY DAME	110	4	3	2^1	8^1	12	12	Corbett	45.98

Two-dollar mutuels paid—LILLIAN Z., $11.82, $5.22, $3.78; STIMOWAY, $7.96, $5.18; HOPULIKIT, $3.22.

LILLIAN Z. went to the front at once and, under a good ride, withstood several challenges to show the way to the end. STIMOWAY, never far from the pace, saved all possible ground and held on gamely. HOPULIKIT met some interference in stretch and was going well at end. VOLTINA saved much ground around stretch turn to reach a contending position, but faltered after making a brief challenge when straightened out in the stretch. WARBLE had early speed. Others were outrun.

FOURTH RACE—Six furlongs. Purse, $1,000; allowances. For 3-year-olds and upward. Start good. Won driving; place, same. Went to post at 4:04½. Off at 4:08½. Winner, Northway Stable's b. c. (4), by Herodot—Sun Vive. Trained by E. L. Fitzgerald. Value to winner, $750; second, $150; third, $75; fourth, $25. Time, 0:23, 0:46 4-5, 2:12 2-5.

Horses	Wgt.	Post	St.	¼	½	Str.	Fin.	Jockeys	Straight
SUNDOT	112	10	7	7^1½	4^h	1^2	1^1	Woolf	$4.00
ERVAST	110	1	1	4^h	2^1½	7^1	2^nk	Maiben	[illegible]
BACKLOG	110	12	6	[illegible]	[illegible]	[illegible]	[illegible]	Laidley	26.88
CAMP BOSS	110	11	12	[illegible]	[illegible]	[illegible]	[illegible]	Critchfield	[illegible]
KARL EITEL	110	3	3	[illegible]	[illegible]	[illegible]	[illegible]	Deprema	[illegible]
DON LEON	110	4	8	[illegible]	[illegible]	[illegible]	[illegible]	Pollard	[illegible]
STREET SINGER	110	8	10	11^1	11^2	[illegible]	[illegible]	Corbett	57.55
BIG BRAND	110	7	9	[illegible]	[illegible]	[illegible]	[illegible]	J. Smith	*[illegible]
SUPREME SWEET	108½	1	4	[illegible]	[illegible]	[illegible]	[illegible]	Jones	[illegible]
GRACIOUS GIFT	110	2	3	[illegible]	[illegible]	9^1½	10^2	Montgomery	30.86
CRIMEAN LAD	110	[illegible]	12	12	12	12	[illegible]	L. Fisher	*
MOWRIS	110	9	11	10^2	9^h	11^2	12	Allen	*

*Field.

Two-dollar mutuels paid—SUNDOT, $10.00, $5.18, $3.74; ERVAST, $5.06, $4.38; BACKLOG, $9.48.

SUNDOT, close to the pace at all times, responded gamely to hard urging in stretch and, racing to the lead in final sixteenth, held ERVAST. Latter, shuffled back early, came again in stretch and was gaining at finish. BACKLOG, showing fine early speed, raced SUPREME SWEET into defeat, but could not last. CAMP BOSS was well up from start. KARL EITEL showed good form and probably needed the race. STREET SINGER closed with a rush. DON LEON met some interference and was never a serious threat. SUPREME SWEET stopped badly in last furlong.

FIFTH RACE—One and one-eighth miles. Purse, $1,000; claiming. For 3-year-olds and upward. Start good for all but Durango. Won driving; place, same. Went to post at 4:38½. Off at 4:42½. Winner, Coldstream Stud's b. c. (3), by My Play—Brookdale. Trained by W. B. Mitchell. Value to winner, $750; second, $150; third, $75; fourth, $25. Time, 0:24, 0:48 4-5, 1:14 2-5, 1:39 3-5, 1:51 4-5.

Horses	Wgt.	Post	St.	¼	½	¾	Str.	Fin.	Jockeys	Straight
PLAYDALE	107	2	1	1^1	1^3	1^1	1^3	1^nk	Lewis	$3.91
SWIFT AND TRUE	109	3	3	2^2	2^1	2^1	2^1	2^3	Renick	3.47
BUB M'FARLAND	114	6	4	5^4	5^4	5^3	4^1½	3^1½	Maiben	1.88
GARLIC	117	1	5	4^2	4^1½	3^h	3^1½	4^4	Meade	8.60
BARNEY SEXTON	115	5	2	3^2	3^h	4^1	5^2	5^2	Frye	34.08
DURANGO	109	4	6	6	6	6	6	6	Jones	5.11

Two-dollar mutuels paid—PLAYDALE, $9.82, $4.52, $2.96; SWIFT AND TRUE, $4.62, $3.18; BUB M'FARLAND, $2.72.

PLAYDALE went to the lead after start and, racing well, was never headed, holding SWIFT AND TRUE at the finish. SWIFT AND TRUE followed the pace under restraint, but although gaining on the winner at end, could not get up. BUB M'FARLAND went well and was going rapidly at finish. GARLIC saved ground in the stretch. BARNEY SEXTON seemed a trifle outclassed. DURANGO propped at start and went to his knees in landing and was outrun all the way.

SIXTH RACE—One and three-sixteenth miles. Purse, $1,000; claiming. For 3-year-olds and upward. Start good. Won driving; place, same. Went to post at 5:13½. Off at 5:14. Winner, J. Hanover's ch. g. (5), by Pennant—Hegira. Trained by owner. Value to winner, $750; second, $150; third, $75; fourth, $25. Time, 0:24 1-5, 0:48 3-5, 1:14, 1:39 4-5, 2:00 1-5.

Horses	Wgt.	Post	St.	¼	½	¾	Str.	Fin.	Jockeys	Straight
TREK	110	3	6	6^3	5^h	3^h	1^3	1^1	Salazar	$22.11
BUNCH OF LILIES	105	7	10	11½	9^h	4^1½	2^1	2^3	Neel	4.71
BEN BLAIR	115	9	4	4^1	4^1½	5^1	4½	3½	Rose	5.70
CHIP	115	11	11	10^1	10^3	8^3	7^2	4^1	Anderson	5.84
WHITE LEGS	115	1	1	2^h	2^1	2^h	5^h	5^2	Lewis	92.85
OUR PAL	116	6	9	9^h	8^h	7^h	6^1	6^2	J. Smith	26.32
LAST ATTEMPT	108	2	2	1^2	1^1½	1^1	3^h	7^2½	Jones	2.64
GARRICK	115	10	8	8^1	7^h	11^2	9^4	8½	Frye	*42.84
FERN F.	105	8	12	12	12	9^3	8½	9^3	Wright	*
TYPHOON	110	4	3	3^1	3½	6^1	11^6	10½	Martin	4.85
JUNIOR C.	110	12	7	7^2	11½	12	10^3	11^6	Fowler	*
PELLEGRINO	115	5	5	5^h	6^1½	10½	12	12	Maiben	35.63

Two-dollar mutuels paid—TREK, $46.22, $16.46, $8.36; BUNCH OF LILIES, $6.10, $4.32; BEN BLAIR, $4.98.

TREK, suddenly improved, was never far from the pace and, taking a good lead after swinging for home, drew out to hold sway to the end. BUNCH OF LILIES made up ground steadily and finished fast. BEN BLAIR was in close quarters on inside on far turn and showed well. CHIP raced on outside all the way and closed ground. LAST ATTEMPT and WHITE LEGS tired in the stretch. TYPHOON, weekly handled, bore out in the early running.

SEVENTH RACE—One and three-sixteenth miles. Purse, $1,000; claiming. For 3-year-olds and upward. Start good. Won handily; place, driving. Went to post at 5:48. Off at 5:49. Winner, R. P. Watts' b. g. (3), by Angon—Mother Machree. Trained by J. L. Watts. Value to winner, $750; second, $150; third, $75; fourth, $25. Time, 0:24 1-5, 0:48 2-5, 1:13 2-5, 1:39 4-5, 2:00 2-5.

Horses	Wgt.	Post	St.	¼	½	¾	Str.	Fin.	Jockeys	Straight
TRAFFIC JUDGE	109	10	5	3½	1^h½	1^1½	1^3	1^1½	J. Smith	$28.75
LADRONE	110	5	12	11^6	9^3	6^3	3^h	2^2	Neel	2.12
HALF DAY	110	1	2	6^1½	5^1	3^h	4^1	3^1½	Martin	20.16
PLUTARCH	115	4	4	4^2	2^1	2½	2^h	4^1	Maiben	21.92
ORMONTIME	115	7	7	7^1	7^h	6^1	5^2	5^2	Frye	4.36
KENTUCKY ACE	110	9	8	5½	6^3	4^1	6^1	6^h	Wright	7.64
THISTLE ARIOUS	115	6	9	9^h	10^h	9^1	7^2	7^2	Critchfield	33.63
TEA GREEN	110	11	6	10^6	8^h	7½	8^1	8½	Schutte	11.08
TIGER FLOWERS	115	12	10	8^1	11^6	10^2	9^10	9^6	McCoy	5.53
QUICK SALE	98	8	11	12	12	12	11^6	10^3	L. Fischer	*16.34
BOBBY POWERS	115	5	3	2^2	4½	8^h	10^1	11^10	Halbert	*
BLACK WEST	108	2	1	1^h	3^h	11^2	12	12	Corbett	*

*Field.

Two-dollar mutuels paid—TRAFFIC JUDGE, $59.50, $20.90, $14.48; LADRONE, $6.26, $4.56; HALF WAY, $11.26.

TRAFFIC JUDGE went to the front after going half the distance and, saving ground in the stretch, opened up a long lead to win handily. LADRONE gained ground gradually and finished fast on the outside. HALF WAY went well and was going gamely at finish. PLUTARCH weakened near end. ORMONTIME lacked speed and raced poorly. TIGER FLOWERS, pocketed all through the back stretch run, had little chance and can do much better. TEA GREEN raced wide and poorly. BOBBY POWERS and BLACK WEST dropped back when real racing began. Others were never dangerous.

BLUE BONNETS RESULTS.

(Associated Press.)

FIRST—Five furlongs; purse, $400; claiming; for 2-year-olds.
Black Flash, 102 (E. Smith) 14.10 4.30 2.35
Acajou, 93 (Fellows) 3.35 2.40
Sorcery, 107 (Laurin) 2.25
Done For, Fidele, Parade Rest, Skitter and Fortnight also ran. Time, 1:01.

SECOND—Seven furlongs; purse, $400; claiming; for 3-year-olds and upward.
Lord Rockville, 106 (E. Smith) 10.00 4.55 3.30
Sun Man, 111 (F. Mann) 3.40 4.10
Airdrome, 111 (E. Stretton) 14.25
Rose Spot, Jug o' Gold, Princess Pat Coventry, Mananna and Chatham Queen also ran. Time, 1:27 3-5.

THIRD—Five furlongs; purse, $400; claiming; for 2-year-olds.
Lovers Chat, 102 (N. Wall) 15.15 7.55 5.10
Statecraft, 105 (E. Smith) 9.70 6.50
Maechute, 108 (F. Horn) 3.30
Dianette, Memphis Bill, Espinetta, Memoriam and White Bud also ran. Time, 1:00 3-5.

FOURTH—One mile; purse, $400; claiming; for 3 and 4 year old maidens.
Star Royal, 101 (Paradise) 18.40 11.10 7.30
Princess Allana, 99 (Ridgeway) 17.35 6.45
Portmess, 104 (E. Smith) 5.90
Suggestion, Investor, Violet Star, *Scarlet, *Lookby, Prince Neptune, Jean Gaffney, Thundershine and *Strike Out also ran. Time, 1:42 1-5.
*Field.

FIFTH—Six furlongs; purse, $400; claiming; for 3-year-olds and upward, fillies and mares (Canadian foaled).
Toe Dance, 108 (Cleverly) .. 6.00 3.50 2.80
Roselys, 108 (Fator) 3.55 2.75
Wee Toddler II, 112 (Gwynne) 2.85
Chaste Morn, Cudgeldoe, Soliloquy and Gev also ran. Time, 1:13 3-5.

SIXTH—One and one-eighth miles; purse, $400; claiming; for 4-year-olds and upward.
Woolerac, 109 (Hay) 15.00 12.45 4.50
Fair Margery, 101 (Smith) 18.45 4.85
Skid, 109 (W. Curran) 2.65
Prince Carol, Sweet Air, Brick Kiln, Prude II and Disapprove also ran. Time, 1:55 3-5.

SEVENTH—One and one-eighth miles; purse, $400; claiming; for 4-year-olds and upward.
Wrack Royal, 115 (Fator) 3.55 3.20 2.70
Referendum, 103 (Waters) 7.30 5.30
Rockaphine, 103 (Finley) 10.40
Tuscan Knight, Judge Caverly, Dusky Maiden, Sidney G. and Wolverine also ran. Time, 1:55 1-5.

AQUEDUCT ENTRIES.

(Associated Press.)

FIRST RACE—Six furlongs; purse, $800; conditions; 2-year-olds.
1 Orphean 112 | 4 Lough Port 112
2 Kerry Patch 112 | 5 Eva B. 109
3 Eisenberg 112 | 6 Asraway 109

SECOND RACE—One mile; purse, $800; claiming; 3-year-olds and up. (First division.)
1 †Airs and G'es 102 | 6 Hurry Bye 109
2 Marcasite 107 | 7 Croyden 111
3 Dancing Boy 107 | 8 Shas. Pebble 111
4 *Make Haste 106 | 9 Epoch 107
5 Ring On 109

THIRD RACE—Six furlongs; purse, $800; claiming; 3-year-olds and up.
1 *Double Heart 104 | 8 Rose Twig 100
2 Claremont 111 | 9 Danny Boy 109
3 Whisking 109 | 10 Squeaky 109
4 Linton Nell 102 | 11 Inarage 107
5 Charlie 109 | 12 Blue Blitzen 107
6 *Shoot 109 | 13 Chick'miny 109
7 *Contribute 109

FOURTH RACE—Five furlongs; purse, $2,000 added; the Woodhaven Claiming Stakes; 2-year-olds.
1 M. Caroline 110 | 7 *Cutie Face 102
2 Chatterfol 110 | 8 Bolilee 110
3 Revonah 110 | 9 *Balios 105
4 Little Lad 112 | 10 Golden Fate 110
5 Galenas 115 | 11 Tinema 107
6 St. Nick 110 | 12 Polar Brush 110

FIFTH RACE—One mile; purse, $800; claiming; 3-year-olds and up. (Second division.)
1 *Young John 106 | 6 *Taolat 103
2 *Just Imagine 100 | 7 Alcanale 111
3 Prince Toy 111 | 8 Dunstan 111
4 Polyfon 111 | 9 We Dun It 109
5 †Blue Darter 107

SIXTH RACE—One mile; purse, $800; claiming; mares; 3-year-olds and up.
1 Marcasite 105 | 7 Winn'g Heart 109
2 †Marciana 105 | 8 †Airs and G's 102
3 Step. Sister 110 | 9 *Zaidee 102
4 *Bon. Maureen 105 | 10 Gloria Maris 102
5 *Muff 105 | 11 *Bran. Rose 102
6 Chatterway 109
*5 pounds apprentice allowance claimed.
†7 pounds apprentice allowance claimed.
Weather clear; track fast.

BAINBRIDGE ENTRIES.

(Associated Press.)

FIRST RACE—Six furlongs; purse, $500; claiming; 4-year-olds and up.
1 *Jargon 106 | 10 Value 113
2 *Zelka 104 | 11 Peace Dove 109
3 Grey Mammy 104 | 12 Fly. Fantom 109
4 *Wega 104 | 13 *Jealous Pool 109
5 *Amour 104 | 14 Jaz Mint 109
6 *Green Tie 104 | 15 *Mayes Lutz 109
7 Purlie 107 | 16 *Knee Glader 109
8 *Jean 104 | 17 *Monde 109
9 *Miss B'gate 104 | 18 Tender Sn'er 109

SECOND RACE—Six furlongs; purse, $500; claiming; 3-year-olds maidens.
1 *Patrick 109 | 10 Al Hour 109
2 Pegg's Lassie 109 | 11 Red Lead 114
3 Jane R. 109 | 12 Ivan W. 114
4 *Ver. French 107 | 13 Dance P'cess 109
5 *Luxuriate 104 | 14 Budget 114
6 *Tears 104 | 15 Royal Al 114
7 Chetwaw 117 | 16 *North Sir 109
8 *Walter Lister 112 | 17 Main Mint 117
9 Bessie Little 109 | 18 *Princ. Moon 104

THIRD RACE—Five and one-half furlongs; purse, $500; claiming; 2-year-olds.
1 St. Vincent 106 | 10 Parade Step 106
2 Paul T. 106 | 11 Prin. Wasser 106
3 Bobby F. 109 | 12 All Forlorn 107
4 Beth Dodge 109 | 13 Fascist S'ute 106
5 Nutting 103 | 14 Betty S. 109
6 Chicaloo 103 | 15 Baroba P'nce 103
7 Mar Jean 103 | 16 Bub Ella 109
8 Billy Buford 109 | 17 Almadale 103
9 Mike R'nolds 106 | 18 Billy Bob 109

FOURTH RACE—One and one-eighth miles; purse, $500; claiming; 4-year-olds and up.
1 Chorister 108 | 10 *Nuckels Boy 110
2 Harrisil 108 | 11 *Shark 108
3 *Sir Dean 105 | 12 Al Fair 108
4 Billie N. 103 | 13 Jack Murphy 108
5 Kelly's Pride 103 | 14 Shonna 111
6 Gold Randle 108 | 15 Ed Reese 108
7 Lone Joe 108 | 16 *Gelliex 108
8 *La Femme 98 | 17 *Mynheer 106
9 *South. Toy 106 | 18 Dist. Signal 111

FIFTH RACE—Six furlongs; purse, $800; allowances; the Beechmont; 3-year-olds and up.
1 Fred Almy 103 | 5 Delivered 108
2 Noah's Pride 106 | 6 Black Mammy 101
3 Most Wise 100 | 7 Abdel 112
4 Peggy J. 107

SIXTH RACE—One mile and seventy yards; purse, $500; claiming; 3-year-olds.
1 Zembla 104 | 9 *All Luck 102
2 Lohr 102 | 10 Naughty Jean 102
3 Decline 112 | 11 Pretti Sing 102
4 Escoba Land 99 | 12 Vanity Case 102
5 French Ace 107 | 13 *Kuvera 111
6 Discobolus 107 | 14 Nat Weiss 111
7 Drury 109 | 15 Graphite 112
8 *Dunes 111

SEVENTH RACE—One and one-eighth miles; purse, $500; claiming; 4-year-olds and up.
1 Stone Mason 108 | 10 *Perfect Play 107
2 Noseguy 103 | 11 Nosduh 103
3 Don T. 108 | 12 Jack Berry 108
4 Lincoln Plaut 112 | 13 Balzar 108
5 Crown Head 112 | 14 Martha Long 105
6 Leop 108 | 15 Pauline H. 103
7 Brown Maid 103 | 16 *Clownish 103
8 Corbeau 113 | 17 Captain Dick 106
9 *Noisy Miss 101 | 18 Princess Dare 105
*Apprentice allowance claimed.
Weather clear; track fast.

BAINBRIDGE RESULTS.

(Associated Press.)

FIRST—Six furlongs; purse, $600; claiming; for 4-year-olds and upward.
Anne L., 111 (H. West) 7.60 4.00 3.40
Purple Robe, 111 (T. May) 7.60 5.40
Delma Dunn, 111 (G. South) 3.80
Lady Le Comte, *Cloudy, Crasher, Hippias, Dedicate, Rain or Shine, Tempe D'Amour, *Sir John K. and *Zachary also ran. Time, 1:12 4-5. *Field.

SECOND—Six furlongs; purse, $500; claiming; for 3-year-olds.
Deceptive, 106 (South) 18.60 8.60 6.00
Butch, 106 (J. Lane) 4.20 3.20
*Norwalk, 111 (Seabo) 7.20
Fortuna Mia, Winona Lady, Justa Betty, Annie A., Cherry Heart, Play Choice, *Broompatch, Ninas Baby and *Consideration also ran. Time, 1:13 3-5. *Field.

THIRD—Five and one-half furlongs; purse, $500; claiming; for 2-year-olds.
Spill, 114 (R. Fisher) 5.00 3.40 3.00
Merry Queen, 114 (R. Klein) 8.40 6.00
Strolling Time, 114 (A. Parker) 4.00
Thorese Girl, *Alice Weber, Worthy Pride, Clifton's Queen, Game, *Santonette, Mary Phyllis, Suspense and *Reeds Choice also ran. Time, 1:07 1-5. *Field.

FOURTH—One and one-sixteenth miles; purse, $500; claiming; for 4-year-olds and upward.
*Prancing Step, 110 (D. Porter) 20.30 8.40 4.40
Dark Abbot, 116 (G. South) 5.40 4.60
Balthasar, 106 (L. Hardy) 4.20
*Ronald Grey, Skibo, Nonsnicer, Tang, Marys Toy, Vacation, *Sandy San, Sniper and Waiting Maid also ran. Time, 1:46. *Field.

FIFTH—Six furlongs; purse, $600; claiming; for 3-year-olds and upward.
Al Green, 110 (T. W. Sharp) 16.60 5.40 4.00
Racketeer, 114 (J. Lane) 3.00 2.60
Toltec, 115 (Cavens) 3.40
Burgo, Leons Lass, Bright Colors and Dollar Princess also ran. Time, 1:10 (new track record).

SIXTH—Mile and 70 yards; purse, $500; claiming; for 3-year-olds.
Bonnet, 102 (Sylvia) 8.00 4.40 4.00
Graphite, 112 (Hernandez) 9.60 5.00
Shaun Padraic, 103 (Seabo) 5.00
Zegora, Air King, Bag o' Roses, *Margie W., Martins Croney, North Vernon, Kitty O'Way, *Justa Hurry and Make Speed also ran. Time, 1:43 3-5. *Field.

SEVENTH—One and one-sixteenth miles; purse, $500; claiming; for 4-year-olds and upward.
Tries, 111 (Compton) 10.80 5.20 3.60
Inferno Lad, 113 (South) 3.80 2.80
Old Tuck, 111 (Neel) 3.00
White Knee, Misnomer, Yarrow, Lucky Pal, Frank Hawley, *Lawn View, *Francock, Lady Sweet and *Abington also ran. Time, 1:46 2-5. *Field.

AT THE POST

with Bill Bennings

DEAR AL: WASHINGTON PARK, CHICAGO.

Here they are: Lillian Z, $11.82; Playdale, $9.82; Black Flash, $14.10; Al Green, $16.60; Peturnal, 7-1. No move-ups on scratches, not "among my one, two selections," but right on the nose. Pardon me, friend, for bringing this up and excuse the short prices. Not a bad day for Mrs. Bennings' boy.

At other courses today, these appear to have the stuff to turn in decisions: Eisenberg, Tinema, Gloria Maris, Tuffy G, Bobby F, Noisy Miss, Schmeling. BILL.

FIRST RACE—HER ELEGANCE is a well-regarded young lady, who has been asked to strut her stuff today in this field of maidens. If fast work means anything I expect this one to step down with the top money. CODETTA for second and MIGOSH for third.

SECOND RACE—BRIGHT BIRD, who failed to win a race as a 2-year-old, has developed into a sprinter of sorts. The son of Bright Knight and Burd Helen gave the players the heebie-jeebies at Bowie this spring with his upset victories. This appears to be another good spot. A change in track conditions would help. MARLENE to defeat MUCKER for the place award.

THIRD RACE—HELEN BAB breaks from No. 1 post position in this race and is a consistent miss who loves to run. Mighty hard to beat in this field. I look for GLORITONE and MISS MELODY to fight it out for the remainder, although MINTOGEE would move up if the track gets muddy.

FOURTH RACE—DYAK fell off the form wagon recently, but comes back today in a field I think he can whip. The son of Dodge and Quality is speedy when right. SATIN SPAR should take care of EVERGOLD in the battle for place money.

FIFTH RACE—Here they are again. Virtually the same group that has waged battle on several occasions since this meeting opened. Personally, I'm after price in this field as well as a winner. Taking the Bartelstein entry of HILLSBOROUGH and SIDNEY GRANT with the accent on the first named. SPANISH PLAY and GALLANT KNIGHT for second and third.

SIXTH RACE—There's so many old friends in this race that I would rather pass it up. I'm putting WISE ADVOCATE on top, PORTCODINE second and MARTIE FLYNN third. But I'll be frank with you. The winner might just as well be STONE MARTIN, PORTMANTEAU, SALISBURY, ANDORA or GRAND PRINCE. It's a tough race.

SEVENTH RACE—GABBO gets in this contest with only a steadying impost and may be able to take this bunch in camp. UNCLE HENRY will draw much play and should be second DUELIST for third and higher if the track turns slow.

BLUE BONNETS ENTRIES.

(Associated Press.)

FIRST RACE—Seven furlongs; purse, $400; claiming; 3-year-olds and up.
1 Magna Charta 108 | 5 Fly Fisher 102
2 Foggy Dew 100 | 6 Kauri 106
3 Irish Sphere 113 | 7 Princely Pal 105
4 Mad Mullah 113

SECOND RACE—Five furlongs; purse, $400; claiming; 2-year-olds; maidens.
1 Single Dor 113 | 7 Flag View 116
2 Service 113 | 8 Indian Sign 116
3 Bullet Path 113 | 9 Charming B. 113
4 Maeone 113 | 10 Phosphor'ce 113
5 Absinthe 113 | 11 Downfall 113
6 False Piety 113 | 12 Skitter 113

THIRD RACE—Five furlongs; purse, $500; allowance; the Vercheres Purse; 2-year-olds.
1 Vitia 105 | 5 Green Clover 105
2 Land Girl 105 | 6 †Corsinax 108
3 Happy Hopes 110 | 7 *†Sweet Rock 108
4 Synso 105
†R. H. New entry.

FOURTH RACE—Six furlongs; purse, $400; claiming; 3-year-olds and up.
1 Strathcona 104 | 10 Red Grange 114
2 Cyrano 112 | 11 *Bonate 99
3 Bob B'burn 117 | 12 *Frank G'man 99
4 Ultim 109 | 13 *Res. Broom 105
5 Agnes Sorel 115 | 14 Lady Norris 102
6 Robot 117 | 15 Hostage 112
7 Hal Dale 114 | 16 Glory B. 110
8 Silver Canopy 114 | 17 *Clotrado 99
9 *West. Drift 107 | 18 Queen To'ton 107

FIFTH RACE—One mile; purse, $800; St. Lawrence Handicap; 3-year-olds and up.
1 Huraway 105 | 6 Arras 114
2 Eager Play 102 | 6 Finalist 107
3 Prince Peter 107 | 7 Madder 107
4 McKell 108 | 8 Bubola 112

SIXTH RACE—One mile; purse, $400; claiming; 3-year-olds.
1 Adair Louise 106 | 8 Black Stripe 105
2 Little Jay 111 | 9 Zonda 109
3 Tappanaugh 108 | 10 Black P'cess 108
4 Memphis Lass 107 | 11 Greylock 107
5 Athlone Lass 107 | 12 *Mittens 101
6 Jillion 107 | 13 Fife 103
7 Rosemarie B. 103

SEVENTH RACE—One and one-eighth miles; purse, $400; claiming; 3-year-olds and up.
1 Get Goin 112 | 9 Flying Atom 102
2 Flying Wings 110 | 10 My No 112
3 Quadroon 112 | 11 Rubberneck 112
4 Skirt 112 | 12 Astrakhan 112
5 Epigram 110 | 13 Torrito 112
6 Tumble Home 110 | 14 Oregon Fir 112
7 Primlin 110 | 15 Sidney G. 115
8 Step Off 105 | 16 Plain Dealer 112

WASHINGTON PARK ENTRIES

(Associated Press.)

FIRST RACE—Five and one-half furlongs; purse, $1,000; the Violet; maiden; 2-year-old fillies.
1 Migosh 115 | 11 Mom's Polly 115
2 Primute 115 | 12 †Happy Lope 115
3 B. Moorland 115 | 13 †Fleet. Fancy 115
4 Her Elegance 115 | 14 †Gertrude L. 115
5 Codetta 115 | 15 Latifolia 115
6 Plum Orchard 115 | 16 Gallant Lady 115
7 †Geraldine 115 | 17 Miss Justice 115
8 Elmira 115 | 18 Jessie Dear 115
9 Sal. Borland 115 | 19 Tea Topics 115
10 Miio 115 | 20 Circean 115
†Van Allen entry.
‡Lowenstein entry.

SECOND RACE—Six furlongs; purse, $1,000; claiming; 3-year-olds and up.
1 *Eighty Tw'ty 109 | 11 Better Fly 103
2 Mannerism 108 | 12 Eskimo 114
3 *Buzzy Boo 98 | 13 West. Night 114
4 Young Bill 108 | 14 Worthy Polly 103
5 Bob Custer 108 | 15 Nora D. 109
6 *Noel's Dress 98 | 16 Mucker 110
7 Bright Bird 108 | 17 *Rapid Birdie 98
8 Pietro 108 | 18 Gurgler 106
9 Marlene 103 | 19 *Night V'tage 103
10 Take Off 114 | 20 *La Gol'rina 104

THIRD RACE—Five and one-half furlongs; purse, $1,000; claiming; 2-year-old fillies.
1 Helen Bab 110 | 11 Mintogee 110
2 Next Call 110 | 12 Bun D. 110
3 *Prud. Broom 100 | 13 *Lovely Hills 102
4 Spot Pot 110 | 14 At Top 109
5 Olive Sabath 113 | 15 Tiverton 107
6 Whirling 109 | 16 M. Sparkling 109
7 Gloritone 113 | 17 Lit. Gertie 106
8 Gladys S. 113 | 18 Verussa 110
9 *Miss Melody 105 | 19 Performance 111
10 Sue Terry 109 | 20 Panfern 111

FOURTH RACE—Six furlongs; purse, $1,000; allowances; the Manos; 3-year-olds and up.
1 Hyman 108 | 5 Higher 106
2 Orphan Prince 106 | 6 Miss Marr 101
3 Evergold 106 | 7 Satin Spinner 106
4 Fire Flash 101 | 8 Dyak 106

FIFTH RACE—One mile; purse, $1,200; the Great Northern Handicap; 3-year-olds and up.
1 *Paul Bunyan 109 | 5 †Sidney Grant 114
2 †Prose & P'try 104 | 6 †Hillsborough 106
3 Spanish Play 117 | 7 Pittsburgher 108
4 ‡Dr. Freeland 110 | 8 Gallant Knight 122
†Bartelstein entry.
‡Creech entry.

SIXTH RACE—One mile; purse, $1,000; claiming; 3-year-olds and up.
1 Caius 114 | 11 *Upright 110
2 Unenc'bered 110 | 12 Totem 118
3 Wise Advocate 111 | 13 The Widower 114
4 Jodphur 116 | 14 *Port'anteau 115
5 Jack Collins 116 | 15 *El Puma 103
6 *Stone Martin 115 | 16 *Portcodine 115
7 Grand Prince 118 | 17 Martie Flynn 116
8 Honest Ben 108 | 18 Nellie Custis 109
9 *Salisbury 110 | 19 Plucky Girl 103
10 *Balderdash 103 | 20 *Andora 109

SEVENTH RACE—One and three-sixteenth miles; purse, $1,000; claiming; 4-year-olds and up.
1 How Tis 112 | 11 *Ping Coates 109
2 Ed Lark 112 | 12 Spud 112
3 Freight Clerk 112 | 13 *Respond 109
4 Colonel K. 112 | 14 Jim Ormont 114
5 Areal 112 | 15 Dixie Lad 112
6 Duelist 114 | 16 *Winnie Jo 107
7 *Peter Peter 109 | 17 *Scarlet B'ade 112
8 *Merv Marvin 102 | 18 Searington 112
9 *Gabbo 109 | 19 Punishment 112
10 *Uncle Henry 107 | 20 Black Dust 107
*Apprentice allowance claimed.
Weather clear; track fast.

DUFFERIN PARK RESULTS.

(Associated Press.)

FIRST—About 5 furlongs; purse, $800; Woodstock purse; maiden 2-year-olds; Canadian foaled.
Tricky's Son, 115 (Marsh) 19.10 9.00 5.45
All Roses, 112 (Poden) 5.80 6.40
Fair Broom, 112 (Convey) 5.60
L'Erable, Calrack, Old Fashioned, Attic Bird, Spring Violet also ran. Time, 1:03 1-5.

SECOND—About 5 furlongs; purse, $700; claiming; 3-year-olds and upward; Canadian foaled.
Sphere of Beauty, 100 (Poden) 11.95 6.25 3.40
Varsity, 107 (Ralls) 7.00 3.55
Sergeant Major, 106 (Peake) 3.30
Parisian Kee, Jean O'Doon, Golader, Sabana, Dushka also ran. Time, 1:02.

THIRD—Seven furlongs; purse, $700; claiming; 4-year-olds and upward.
Cupboard, 117 (Lang) 6.70 3.45 2.90
My Betty, 109 (Marsh) 3.90 2.95
Traumagne, 117 (Convey) 3.10
Chatter Black, Pampered Pet, My Kitty, Gilded Casino, Tryon also ran. Time, 1:30.

FOURTH—Seven furlongs; purse, $700; claiming; 4-year-olds and upward.
Len Sweep, 108 (Poden) 5.60 3.45 2.45
Uppity, 109 (Marsh) 3.50 2.45
Federal Reserve, 114 (Lang) 2.50
Londsun, Vendee, Zeal, Cambridge, Staccato also ran. Time, 1:31 2-5.

FIFTH—Mile and a sixteenth; purse, $800; claiming; 3-year-olds and upward.
Fair Avis, 104 (Gaither) 22.25 7.30 6.05
Flying Zeno, 113 (Lang) 3.70 3.00
Wandering Gold, 106 (Arthur) 6.80
Burnside, Blanket Bay, Gayola, Diodoro, Tricky Colonel also ran. Time, 1:54 1-5.

SIXTH—Mile and a sixteenth; purse, $700; claiming; 3-year-olds and upward; Canadian foaled.
Lindsay, 108 (Arthur) 8.10 3.90 2.65
Pelorus, 106 (Peak) 7.30 2.70
Marie Galety, 113 (Ralls) 3.35
Pess, Lord Cardigan also ran. Time, 1:53.

SEVENTH—Mile and a sixteenth; purse, $800; claiming; 3-year-olds and upward.
George de Mar, 111 (Lang) 5.35 3.95 2.95
Pretty Pose, 104 (Clancy) 11.00 7.35
Rustic Flirt, 103 (Obert) 12.10
Moon Phase, Donya, Mythical Lore, Visionary Hour also ran. Time, 1:54 2-5.

Hile Loft Is Winner In Old Bird Race

A Hile Loft pigeon won the eighth old bird race of the National Capital Concourse Association yesterday from Cleveland, Tenn., a distance of 500 miles. Three hundred and 75 birds competed, from 47 lofts.

Following is the speed shown in yards per minute:

Hile	461.17
Mathews	404.36
Buddington Loft	402.00
Copenhaver	380.00
Mathews	371.10
Hile	367.83
Pennington	359.15
Petworth Loft	332.76
Crack & Selmons	287.85
Dougherty & Son	253.13
Sterzer	246.49
Voith	223.50

THE POST'S CONSENSUS AT WASHINGTON PARK

The following consensus has been compiled by The Post from the selections of the leading handicappers of the turf. The figures show how the selections were rated.

CONSENSUS OF LEADING HANDICAPPERS

First race	Second race	Third race	Fourth race	Fifth race	Sixth race	Seventh race
Primute (29)	Mannerism (19)	Gloritone (21)	Dyak (23)	Gal. Knight (32)	Portcodine (19)	Uncle Henry (26)
Latifolia (13)	Mucker (16)	Lovely Hills (19)	Evergold (19)	Span. Play (26)	Portmanteau (16)	Gabbo (18)
Plum Orch. (6)	Bright Bird (10)	Helen Bab (10)	Hyman (13)	Pittsburgher (8)	Totem (9)	Duelist (14)

BENNINGS, WASHINGTON POST

First race	Second race	Third race	Fourth race	Fifth race	Sixth race	Seventh race
Her Elegance	Bright Bird	Helen Bab	Dyak	Hillsborough	Wise Advocate	Gabbo
Codetta	Marlene	Gloritone	Satin Spar	Spanish Play	Portcodine	Uncle Henry
Migosh	Mucker	Miss Melody	Evergold	Gallant Knight	Martie Flynn	Duelist

LOUISVILLE TIMES, ASSOCIATED PRESS

First race	Second race	Third race	Fourth race	Fifth race	Sixth race	Seventh race
Mom's Polly	Mucker	Gloritone	Hyman	Spanish Play	Totem	Uncle Henry
Primute	La Golondrina	Mintogee	Dyak	Gallant Knight	Portcodine	Gabbo
Miss Justice	Bob Custer	Lovely Hills	Evergold	Pittsburgher	Grand Prince	Jim Ormont

D. C. WOMEN WIN IN MD. TENNIS

Mrs. Martinez Scores Easy Victory at Baltimore.

Special to The Washington Post.

BALTIMORE, Md., June 20.—Prominent Washington players emerged with victory in the opening rounds today of the Maryland State women's tennis tournament at the Roland Park Courts of the Baltimore Country Club.

Mrs. Ruth Martinez, the District champion, particularly toyed with Mary Ramsay, whom she conquered in the first round in straight sets of 6—1, 6—0.

Sara Moore, of Washington, meeting Sybil Jackson, in the preliminary round, did not allow her opponent a single game.

Marion Butler, champion in singles and doubles at George Washington University for the last two years, was forced to show her best to down Nancy Wickes, 6—4, 8—6. This battle was a first-round match.

Two victories were turned in by Dorette Miller, another Capital racketer. In the preliminary round she won from Mrs. W. W. Winchester, 6—4, 6—6, while her second victim was Reba Clarkson. Miss Miller won the first set, 9—7, dropped the next, 5—7, and rallied to take the deciding one by 7—5 after her opponent had her 5—2.

Reba Kirson also won a pair of matches from Mrs. A. Morris Carey, 6—3, 6—1, and Alice Rose, 6—0, 6—1.

Elizabeth Bonthron, of the University of Maryland, was defeated by Cary Mason, 8—6, 3—6, 6—1, and Frances Walker, who holds the Wardman Park title in the Capital, lost to Pearl Shapiro by default.

The defending champion, Eleanor Cottman, easily won twice from Fannie Braustein in love sets, and Betty Cochran, 6—2, 6—1.

July 4 Swim Listed For Alexandrians

Boys, Girls Events; Water Polo Game Carded at Municipal Pools.

Alexandria, Va., June 20.—Joe Duncan, director of the Municipal Playground System, today completed arrangements for a gala swimming carnival at the municipal pool here on July 4.

A series of events for boys and girls will be featured, besides a water-polo game between the Alexandria Life Guards and the Potomac Boat Club.

Duncan also announced today the municipal tennis courts were rapidly being whipped into condition and those desiring to play would be required to secure permits from his office. Three courts will be in service. It is proposed during the season to bring celebrities here for exhibition.

The local playground system is also sponsoring an insect and midget baseball league to feature twelve or more ball clubs. Teams are requested to enter now. The loops will probably get under way within the next ten days. Fifteen players will be carried by each team.

The games will be umpired by the life-guards at the swimming pool. These boys took part in high school and college sports. They are "Chunky" Travers, of Virginia Military Institute; Dave and Frank Backus, of the Alexandria High School.

The events for the swimming carnival July 4 follow:

GIRLS.

Under 15—20-yard free style; 20-yard side or breast stroke, and fancy diving (optional dives).

Over 15 years—50-yard free style; 50-yard side stroke; 20-yard obstacle race; 20-yard carrying race; fancy diving (3 required and 2 optional).

BOYS.

15 and under—20-yard free style; 80-yard relay; 40-yard obstacle race; recovery contest; 20-yard breast stroke; fancy diving (optional).

Over 16 years—50-yard free style; 100-yard race (50-yard side stroke and return free-style stroke); underwater endurance contest; diving (4 required and 5 optional).

COLORED DEPT. LEAGUE.

Postoffice	AB	H	O	A	Agricul'e.	AB	H	O	A
Griffin,lf.	5	1	0	0	T.Moore,ss	4	0	1	1
Temple,ss.	4	2	1	3	Shep'erd,3b	4	1	2	2
Wash'n,2b	4	2	3	1	Lewis,2b.	5	1	3	3
Malloy,cf.	4	2	3	0	J.Moore,1b	4	1	8	0
Johnson,3b	4	2	0	0	C.B'our,p,lf	4	2	0	1
Lacey,1b.	4	2	6	0	Wallace,rf.	3	0	0	0
West,c.	4	1	8	2	L.B'our,c	4	2	3	1
Saun'ers,rf	3	0	0	0	Howard,cf.	4	1	0	0
Reed,p.	3	0	0	1	T'nelle,lf,p	3	1	0	0
Wilson,rf.	1	1	0	0	*Day	1	1	0	0
Totals	34	13	*18	4	Totals	39	10	18	9

*Batted for Howard in the sixth.

Postoffice	2	0	1	1	8	4	—16
Agriculture	0	1	0	0	1	3	— 4

Runs—Washington (3), Malloy (2), J. Moore, Griffin (2), Johnson (3), Reed, Temple, Lacey (2), West (2), T. Moore, L. Barbour, Day. Errors—Washington (2), T. Moore (4), J. Moore (3), Temple. Two-base hits—Johnson (2), Wilson. Three-base hit—Temple.

DEPARTMENTAL LEAGUE.

Printers.	AB	H	O	A	G. P. O.	AB	H	O	A
Dalglish,cf	4	1	2	0	Sch'der,cf.	5	2	1	0
Edwards,ss	4	1	4	2	Homan,3b.	5	2	0	1
Waple,1b.	5	2	9	0	Mosedale,lf	6	2	0	0
Simons,3b	4	2	2	0	Gartland,ss	4	3	2	0
H'brook,lf	3	1	0	0	Harding,1b	4	2	12	0
D'hurst,rf	3	1	0	0	Willner,2b.	5	2	3	2
Rowe,c.	4	2	2	3	Sole,rf.	4	3	2	0
Reid,2b.	3	0	0	3	Sorrell,c.	4	1	4	1
Heany,p.	2	0	0	2	Lyons,p.	5	1	0	2
Ro'bush,p.	2	0	0	2					
Totals	38	11	24	9	Totals	41	17	24	9

G. P. O.	8	2	1	0	12	0	0	2	—17
Printers	0	0	0	3	0	0	0	4	— 7

Runs—Schneider, Homan (2), Mosedale (2), Gartland (2), Harding (2), Willner (3), Sole (2), Sorell (2), Lyons, Waple, Simons (2), Dewhurst, Holbrook, Reid, Roudabush. Errors—Simons, Reid, Gartland, Willner, Edwards (2). Two-base hits—Mosedale (2), Waple, Sorrell. Three-base hit—Gartland. Stolen bases—Schneider, Homan, Gartland, Harding, Sorrell, Dalglish, Holbrook, Simons. Sacrifices—Homan, Sole, Sorrell. Left on bases—Printers, 8; G. P. O., 8. First base on balls—Off Heany, 3; off Roudabush, 2; off Lyons, 2. Hits—Off Heany, 14 in 5 innings; off Roudabush, 3 in 3 innings. Hit by pitched ball—By Heany (Harding), by Lyons (Holbrook).

Fed. Un.	AB	H	O	A	Agri'ture.	AB	H	O	A
M'oefer,3b	4	1	1	0	Duvall,c.	4	1	10	0
Berman,rf	4	1	0	0	Clark,cf.	4	0	0	0
Rob'son,lf	3	0	0	0	Caspar,lf.	4	1	0	0
Johns,1b	3	1	4	0	Wh'sell,rf.	4	0	0	0
Terry,cf.	3	1	4	0	T'son,p,1b	4	0	5	0
Shields,ss	3	1	0	0	Heflin,2b.	3	1	2	2
W'maier,c.	3	1	10	0	Hyland,3b.	3	2	1	2
Grogan,2b	3	0	0	1	Layer,ss.	3	1	0	3
Kiesel,p.	3	1	1	1	Plumb,1b,p	3	0	1	3
Totals	25	6	21	4	Totals	31	7	21	10

Unionists	1	0	0	0	0	0	3	0—4
Agriculture	3	0	1	0	0	0	0	0—1

Called in eighth, darkness.

Runs—Berman, Duvall, Caspar, Whitesell (2), Johns, Terry, Shields. Errors—Duvall, Grogan (3), Thompson, Heflin. Two-base hits—Duvall, Shields. Stolen bases—Berman, Waldenmaier, Kiesel, Heflin, Johns, Terry, Clark, Hyland. First base on balls—Off Thompson, 3; off Kiesel, 4; off Plumb, 3.

$2 CLUBHOUSE $2

From our Chicago connections comes the word that a huge BETTING COUP is being engineered today. Large overnight commissions were wired to Pittsburgh and New York. Nothing has been overlooked to make this transaction successful. Boys, MONEY TALKS, and it sure is talking TODAY. From the man who sent us word on GLAMOROUS $54.40 last week comes another HOT ONE. He says GO THE LIMIT. We are so positive of WINNING TODAY that we will

GUARANTEE YOU A WINNER

or give you Wednesday's wire FREE. Now we would never make such an ironclad offer if we were not so SURE. Sold on all newsstands or call Met. 5337 and we will deliver yours to you.

CHIEF MEETS DUSEK AT STADIUM

Third Clash of Foes Expected to Bring Another Battle.

BANNS of mayhem have been announced, for the second time, between James Londos, nee Theodore Christofolis, of Athens, and Frederic Grobmeier, of this parish. The ceremony will be committed Thursday night at Griffith Stadium, as the feature attraction of Joe Turner's weekly festival of fat.

Eight other ranking heavyweight matmen complete this all-star card, the most pretentious ever offered here during Turner's career as a promoter-matchmaker-generalissimo.

Three of the remaining four bouts on the program promise to produce much more sock than science, with principals who combine all the elements of bare-fist boxing with the added impetus of such wrestling standby tactics as biting and kicking.

The goriest of the battles should be the Rudy Dusek-Chief White Feather brawl. The two roughies met twice a year and a half ago. When Delegate Dusek was being landslid into the position of people's choice by last-minute returns from outlying provinces. Both bouts went an hour, during which more real punishment was dispensed than during the preceding and proceeding six months of campaigning. This is the semifinal.

The main preliminary concerns George Zaharias and Frank Brunowicz, two expert elbow slingers, who promise to make life no bed of posies for either themselves nor the harried umpire, Bennah Bortnick. Jim McMillen, who gained himself the biggest ovation accorded any one here of late months by roughing Rudy Dusek last week, meets a willing punching bag in Pat O'Shocker.

Gino Garibaldi, one of the finest wrestlers in the game, returns here after a two-year absence, meeting George Kotsonaros.

For the first time since lifting the championship off the shoulders of Dick Shikat, Jim Londos will play before a ladies-free house. Women, accompanied by ticket-bearing males, will be admited as cheerfully as can be expected.

Tigers' Early Lead Beats Red Sox, 6-4

Andrews Blasted in First; McManus and Warstler Are Ejected.

Detroit, June 20 (A.P.).—Paul Andrews allowed three hits and a walk in two-thirds of the first inning today, and Detroit defeated the Boston Red Sox in a series opener, 6 to 4.

Andrews was succeeded by Eddie Durham, who gave way to Jablonowski in the fifth, after he had hurt his foot. Earl Whitehill pitched throughout for Detroit and allowed ten hits while his teammates were collecting eleven. He fanned seven man. Gehringer hit a home run in the third with none on base.

Marty McManus, new Sox manager, argued a close decision at first base so fiercely that Umpire Owens sent him from the coaching box to the showers, and in the next inning Warstler, Sox shortstop, followed him for a similar offense.

Boston.	AB	H	O	A	Detroit.	AB	H	O	A
Johnson,rf	5	1	1	0	Davis,1b.	5	3	11	1
Olson,2b.	5	1	2	2	G'inger,2b.	5	3	2	1
W'wood,cf	5	0	2	0	Stone,lf.	3	2	1	0
Alex'er,1b	5	1	14	0	Webb,rf.	3	1	1	0
Jolley,lf.	3	1	1	0	Walker,cf.	3	1	2	0
Pick'ng,3b	4	2	2	2	Rogell,ss.	4	0	2	3
W'stler,ss	3	1	0	1	Schuble,3b	4	1	0	1
Rhyne,ss.	1	0	0	2	Ruel,c.	4	0	10	0
Connolly,c	4	1	1	1	Whitehill,p	4	0	0	2
Andrews,p	0	0	0	0					
Durham,p	2	1	0	0					
Jab'ski,p	0	0	0	5					
*VanCamp	0	0	0	0					
Totals	38	10	24	14	Totals	32	11	27	8

*Batted for Jablanowski in ninth.

Boston	0	0	0	2	0	0	0	1	1—4
Detroit	3	0	1	0	1	0	0	0	x—6

Runs—Watwood, Alexander (2), Van Camp, Davis (2), Gehringer (2), Stone, Webb. Error—Warstler. Runs batted in—Warstler (2), Webb (2), Walker, Rogell, Gehringer, Pickering, Olson. Two-base hits—Davis, Rogell, Alexander. Three-base hit—Pickering. Home run—Gehringer. Stolen bases—Warstler, Davis. Sacrifices—Walker, Schuble. Double play—Stone to Gehringer. Left on bases—Boston, 2; Detroit, 9. First base on balls—Off Andrews, 1; off Durham, 3; off Whitehill, 3; off Jablonowski, 1. Struck out—By Durham, 1; by Whitehill, 7. Hits—Off Andrews, 3 in 2-3 inning; off Jablonowski, 5 in 4 innings; off Durham, 3 in 3 1-3 innings. Losing pitcher—Andrews.

Phillies Defeat Cubs On Early Attack, 7-5

Philadelphia, June 20 (A.P.).—Charlie Root was wild and ineffective today and the Phillies scored six runs in the first two innings to defeat the leading Chicago Cubs, 7 to 5.

Chicago.	AB	H	O	A	Phillies.	AB	H	O	A
English,3b	5	0	1	2	G.Davis,cf	3	2	3	0
Herman,2b	5	2	1	2	Bartell,ss.	5	2	3	3
Cuyler,rf.	4	2	3	0	Klein,rf.	4	1	1	0
Step'son,lf	4	1	2	1	Hurst,1b.	4	2	8	0
Moore,cf.	4	1	2	0	Wh'ney,3b.	4	1	2	2
Grimm,1b.	4	2	7	0	Lee,lf.	3	1	3	0
Hemsley,c	3	1	2	0	V.Davis,c.	4	0	3	0
Jurges,ss.	2	0	2	3	Mallon,2b.	3	2	3	3
Root,p.	0	0	0	0	Holley,p.	3	0	0	1
Smith,p.	2	0	0	1	Collins,p.	0	0	0	1
*R'bourg	1	0	0	0					
Tinning,p.	0	0	0	0					
†Gudat	1	1	0	0					
‡Hack	1	0	0	0					
Totals	35	9	24	9	Totals	33	12	27	8

*Batted for Smith in seventh inning.
†Batted for Jurgess in ninth inning.
‡Batted for Tinning in ninth inning.

Chicago	0	0	1	0	0	0	0	0	4—5
Philadelphia	3	3	0	0	0	1	0	0	x—7

Runs—Moore, Grimm, Hemsley, Jurges, Gudat, G. Davis, Bartell (2), Klein (2), Whitney, Mallon. Errors—Whitney, Mallon. Runs batted in—Whitney (3), Lee, G. Davis, Hurst, Klein, Grimm, Gudat (3). Two-base hits—Herman, Lee (2), Hemsley, G. Davis (2), Klein, Moore. Three-base hit—Whitney. Home run—Gudat. Sacrifices—Holley, Bartell. Left on bases—Philadelphia, 9; Chicago, 5. First base on balls—Off Root, 4; off Holley, 2; off Tinning, 1. Struck out—By Holley, 3; by Smith, 3; by Collins, 1. Hits—Off Root, 4 in 1 2-3 innings; off Smith, 6 in 4 1-3 innings; off Tinning, 2 in 2 innings; off Holley, 9 in 8 1-3 innings; off Collins, none in 2-3 inning. Wild pitch—Root. Winning pitcher—Holley. Losing pitcher—Root. Umpires—Quigley, Stark and Donelly. Time of game—2 hours.

GLEN ECHO PARK
CRYSTAL POOL SWIMS 50c
FOR ADULTS AND FOR CHILDREN UNDER 12 YRS. 25c
Prices Include Locker & Towel and U. S. Govt. Adm. Tax

PUBLIC LINKS PLAY DRAWS 68

East Potomac Is Scene of Qualifying

Field Plays Thursday; 6 Golfers to Gain Positions.

Columbia Team Holds Lead in Interclub Competition.

SIXTY-EIGHT golfers have entered the qualifying round to be played next Thursday on the East Potomac Park course for eligibility to compete in the National Public Links Championship Tournament, to be played at Louisville, Ky., during the week of the 19th of July, under the auspices of the United States Golf Association.

Six players will be allowed to qualify and competition will be 36 holes, medal play. The four leaders last year—Bradley Burrows, Harlan Wills, Robert Burton, and John J. Connelly—have again entered this year, together with Wesley Billings, who finished in fifth place. The pairings and times of play are as follows:

8:00, Joseph Kamish, L. M. Keogh, Henry M. Chick; 8:05, Gordon Berkheimer, Joseph Micker, John J. Kelly; 8:10, C. C. Diller, Harold Brown, George Malloy; 8:15, Harry Thompson, C. S. Clary, E. S. Runswick; 8:20, Maynard Hanna, Arthur Wilson, Donald G. Hess; 8:25, Arthur L. Carroll, J. C. McAlwee, A. A. Kinahan.

8:30, Gardner G. Meuse, Pat Axtell, Albert Wright; 8:35, John Downey, Charles M. Merrill, James Faust; 8:40, John Hauser, Walter Lines, Robert Lewis; 8:45, Harlan Wills, Robert Burton, William E. Lawrence; 8:50, John M. Bear, jr., William L. Rice, Michael Oliveri; 8:55, Craig McKee, Ralph Bennie, Bradley Burrows.

9:00, Louis Fuchs, William McGuire, Volney G. Burnett; 9:05, Wesley Billings, John J. Connelly, William L. Moore; 9:10, Luther Florine, Walter Barrett, James D. Robertson; 9:15, James Madison, Charles R. Parks, J. L. Madden; 9:20, S. P. Wimsatt, Frank W. Beavers, J. H. Pearson; 9:25, James A. Gilman, jr., B. Lamar, A. W. Ketcham.

9:30, Tony Simmons, Aaron Sugar, Parley Eaton; 9:35, R. D. Lay, Raymond Turner, W. B. Robinson; 9:40, W. H. Miller, W. C. Eacho, Robert S. Mills; 9:45, Ed J. Stolark, Joseph W. Turner, Harold Hamill; 9:50, Thomas W. Cain, James E. Thornton.

The women's team of the Columbia Country Club, by defeating the Beaver Dam Team yesterday, 9-0, holds its leadership in the interclub team matches with six wins and no losses. Chevy Chase is in the runner-up position with five wins and one loss, while Congressional follows in third place with four wins and two ties. The matches yesterday were played on the course of the Kenwood Club, and in addition to the victory of Columbia over Beaver Dam the Congressional Team defeated Washington by default, Chevy Chase defeated Indian Spring, Woodmont defeated Manor, and Army-Navy defeated Kenwood. The summary:

Columbia vs. Beaver Dam—Mrs. J. Marvin Haynes and Mrs. Everett Eynon (C.), 3 points; Mrs. Ora Emge and Mrs. H. B. Shipley (B. D.), 0. Mrs. J. W. Beller and Mrs. H. R. Quinter (C.), 3 points; Mrs. R. C. Mitchell and Mrs. Tresize (B. D.), 0. Mrs. Roland Mackenzie and Mrs. J. M. Marr (C.), 3 points; Mrs. Hutchinson and Mrs. Waldron (B. D.), 0. Total—Columbia, 9 points; Beaver Dam, 0.

Congressional vs. Washington—Congressional 9 points by default.

Chevy Chase vs. Indian Spring—Miss Susan Hacker and Mrs. L. O. Cameron (C. C.), 3 points; Mrs. Betty P. Meckley and Mrs. J. William Harvey, jr. (I. S.), 0. Miss Elizabeth Brawner and Mrs. Holt (C. C.), 2½ points; Mrs. J. F. Gross and Mrs. Aline Heap (I. S.), ½ point. Mrs. Frank R. Keefer and Mrs. Parker West (C. C.), 2 points; Mrs. Holland and Mrs. R. D. White (I. S.), 1 point. Total—Chevy Chase, 7½ points; Indian Spring, 1½ points.

Woodmont vs. Manor—Mrs. Jerome Meyer and Miss Bertha Israel (W.), 3 points; Mrs. L. C. Pray and Mrs. E. C. Schroedel (M.), 0. Mrs. Theodore Peyser and Mrs. Sidney Strauss (W.), 2½ points; Mrs. Howard Simons and Mrs. J. T. Powell (M.), ½ point. Mrs. Gilbert Hahn and Miss Sylvia Strauss (W.), ½ point; Mrs. Mack Myers and Mrs. D. M. McPherson (M.), 2½ points. Total—Woodmont, 6; Manor, 3.

Army-Navy vs. Kenwood—Mrs. C. K. Osborne and Mrs. L. H. Hedrick (A.-N.), 1½ points; Miss Virginia Pope and Mrs. E. A. Rule (K.), 1½ points. Mrs. W. P. Holzman and Mrs. B. R. Luscomb (A.-N.), ½ point; Mrs. C. P. Medley and Mrs. Leo Walper (K.), 2½ points. Mrs. Philip Cole and Mrs. Davis (A.-N.), 3 points; Mrs. Teale and Mrs. R. A. Lacey (K.), 0. Total—Army-Navy, 5; Kenwood, 4.

The post exchange at the War College has offered a cup to be played for tomorrow in the tournament on the War College course under the auspices of the Women's District Golf Association, competition to be eighteen holes, medal play, handicap. The entrance fee is $1 and entrants should notify the Officers Club, National 8772, if they desire to participate in the luncheon in order that reservations may be made.

In the Wake Of the Game

Continued from Page 11.

rain just before the game made the outfield soggy.

Pitcher Al (Tommy) Thomas reported to the Nats slightly overweight and Manager Johnson is doling out plenty of work for him getting him into condition. He may draw his first start here Wednesday.

The Nats' fourth was the first time either team was retired in order. It was not until the sixth that the Tribe was three up and three down.

Porter's hot roller opening the home fifth caught in the webbing of Crowder's glove and he had to yank it out before making the peg to first.

Myer raced over behind second to make a good stop to end the alien fifth. It robbed Vosmik of a nit which would have advanced Burnett to third.

Amateur Boxing Show Here, Plan

An amateur boxing carnival, to be held at Griffith Stadium some time after the Fourth of July, is being planned to further the success of the District Olympic Finance committee, which has pledged itself to raise $5,000 as this city's quota of Olympic expenses.

It was revealed yesterday that plans for the amateur boxing card, on which would perform many of the country's leading Simon-pure fighters, were in progress some weeks ago, but were checked by the bonus fund bouts staged at the instigation of Chief of Police Glassford.

The local committee, of which Vice President Charles Curtis is honorary chairman, and Arthur Carr, acting chairman, has not relinquished its platform which frowned upon the raising of the funds by subscription.

Lawrence and Broaddus Win A. A. U. Diving Titles

1,000 Watch Keen Competition at Glen Echo.

By BOB CONSIDINE.

KNIFING down out of the searchlight-speckled air into the molten emerald of Glen Echo's Crystal Pool, Onalene Lawrence and Johnnie Broaddus last night thrilled a crowd of 1,000 as they dove their way into the women's and men's District A. A. U. high board diving championships. Miss Lawrence, more than reestablishing her right to represent Washington in the Olympic tryouts later in the year, engineered a stirring comeback to beat out Lois Bates, the diminutive little rival who beat her for the lowboard championship last month. The division of points between Miss Lawrence and Miss Bates was 133.58 to 130.

Broaddus, who also holds the lowboard championship (and is the District A. A. U. 145-pound wrestling champion), beat out a splendid field of performers to win the men's event, nipping Bob Knight and Norman Smith by comfortable margins.

It was the girl divers that stole the show, however. The rivalry between Contestants Lawrence and Bates is becoming a legend in local swimming, but last night even the inexperienced in the stands could tell who won the championship long before the judges had waded through their complex compound computations. Miss Lawrence, more confident than ever, reeled off her compulsory and voluntary dives like a thoroughbred. In the air Miss Bates virtually equaled her, except in height off the board, but there was little comparison when the two hit the water. Miss Lawrence was as close to perfect as seems possible in this tricky sport. Her backward spring forward one and one-half somersault brought an ovation.

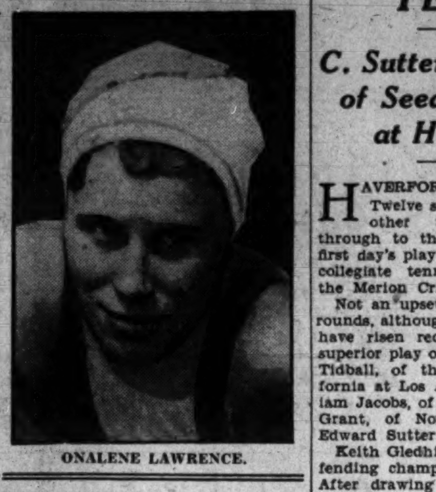

ONALENE LAWRENCE.

MEN.

DISTRICT A. A. U. HIGH BOARD DIVING CHAMPIONSHIP—Won by John Broaddus (Ambassador Swimming Club); second, Bob Knight (Crystal Pool Swimming Club); third, Norman Smith (Ambassador Swimming Club). Division of points, 118.9, 113.8, 106.73.

120-YARD BREAST STROKE—Won by Dick Maurer (Crystal); second Alvadaro (Ambassador); third, Knight (Crystal). Time, 1:37 2-5.

60-YARD FREE STYLE—Won by Bateson (Ambassador); second, Leverton (Ambassador); third, Snyder (Crystal). Time, 0:32 3-5.

120-YARD BREAST STROKE—Won by Snyder (Crystal); second, Bateson (Ambassador); third, Wrenn (Washington Canoe Club). Time, 1:24 2-5.

WOMEN.

DISTRICT A. A. U. HIGH BOARD DIVING CHAMPIONSHIP—Won by Onalene Lawrence (Shoreham Swimming Club); second, Lois Bates (Shoreham Swimming Club); third, Lenore Taube (Shoreham Swimming Club). Division of points, 133.58, 130, 90.5.

60-YARD FREE STYLE—Won by Belmar, Gunderson (Ambassador); second, Rita Augusterfer (Shoreham); third, Anabelle Whaler (Shoreham). Time, 0:39 4-5.

60-YARD BACK STROKE—Won by Lois Bates (Shoreham); second, Lenore Taube (Shoreham); third, Catherine Heberle (unattached). Time, 0:50 3-5.

120-YARD FREE STYLE—Won by Rita Augusterfer (Shoreham); second, Delmar Gunderson (Ambassador); third, Annabelle Whaler (Shoreham). Time, 1:38 3-1.

SEVERAL 72S IN PRACTICE FOR OPEN

Goodman, Cox, Klein, Dutra and Barron 2 Over Par.

FLUSHING, N. Y., June 20 (A.P.). Professional and amateur golfers swarmed over the French Meadow Country Club course today, preparing for the opening of the national open championship Thursday.

Johnny Goodman, who eliminated Bobby Jones in the first round of the 1929 amateur championship, turned in the best practice round of the amateurs, with an eighteen-hole card of 72, 2 strokes over par.

Among the professionals, Wiffy Cox, Herman Barron, Willie Klein and Morte Dutra, of California, turned in the best scores, each carding a 72.

Billy Burke Scores Card of 74.

Henry Ciucci, the home professional, went around in 73. Phil Perkins, former British amateur title holder; Billy Burke, the defending champion; Al Watrous, Denny Shute and Willie MacFarlane turned in cards of 74 after experimenting with their shots.

Walter Hagen shot a 75 in company with Watrous, Ciucci and Jose Jurado, the Argentina champion. Jurado was high man of the foursome with a 76. Leo Diegel took 75 strokes.

Buchanan Nine Wins Graded Schools' Title

Scoring twice in the seventh and final inning, Buchanan defeated Park View, 4 to 2, for the graded schools baseball championship yesterday. It was a closely contested game, each team making four hits. Haned starred for the winners, making two hits and scoring on each. Millar led the Park View attack.

Pk. View.	AB	H	O	A	Buchanan.	AB	H	O	A
Ehrlich,lf.	3	0	1	0	Maddex,3b	4	0	1	0
Steele,c..	2	0	6	0	Lanier,2b..	2	0	2	0
Bynard,p.	3	1	1	3	Fraiser,ss.	3	1	1	3
Stoney,3b.	3	0	1	4	Putling,p..	2	0	1	4
L.Beck,ss.	4	0	2	4	McK'ney,c.	3	0	1	0
Haned,1b.	3	2	8	0	Miller,1b..	3	2	6	0
Gua'iny,2b	3	1	2	3	Wallach,cf	2	1	0	0
Freuno,cf.	3	0	0	0	Howe,lf...	3	0	2	0
T.Beck,rf.	3	0	0	0	McC'ney,rf	3	0	0	0
Totals.	27	4	21	14	Totals..	25	4	14	7

Buchanan .... 0 2 0 0 0 0 2—4
Park View .... 0 0 0 0 1 1 0—2

Runs—Haned (2), Bynard, Guaniny, Miller (2). Umpire—B. McCarty.

PLAYGROUND LEAGUE.

Hoover.	AB	H	O	A	Va. Ave.	AB	H	O	A
Flynn,1b..	4	2	5	1	Margal,1b.	4	0	4	2
Sp'ding,2b.	3	2	4	3	Barker,ss..	3	0	2	3
Tonker,ss.	4	1	2	1	Dean,c....	3	1	6	0
Th'son,lf,p	3	3	0	2	D'els,rf,3b.	3	1	1	0
Fuggitt,c.	3	1	6	1	Taylor,2b.	1	0	2	1
N'witch,3b	3	2	1	1	Miller,cf..	3	1	0	0
M.Pell,cf.	3	0	0	0	Stant,lf...	3	1	2	0
McC'lin,rf	3	0	1	0	Lanham,p.	3	1	1	2
F.Pell,lf,p	2	0	2	1	Smith,rf...	1	0	0	0
					Tucci,3b..	2	0	0	0
Totals.	28	11	21	10	Totals..	26	5	18	8

Virginia Ave. .... 0 4 0 0 0 0 0—4
Hoover .... 0 0 4 0 0 0 1—5

Runs—Thompson (2), Fuggitt, Pell, Nowakwitch, Daniels, Miller, Stant, Lanham. Two-base hits—Thompson, Spalding, Stant. Three-base hit—Thompson. Home runs—Daniels, Nowakwitch. Stolen bases—Flynn, Thompson. Left on bases—Hoover, 8; Virginia Ave., 3. First base on balls—Off Thompson, 2; off Pell, 1; off Lanham, 4. Hits—Off Pell, 3 in 1 1-3 innings; off Thompson, 2 in 5 2-3 innings. Hit by pitched ball—By Thompson (Stant). Winning pitcher—Thompson.

Capital City League Schedule for Sunday

UNLIMITED DIVISION.

Section A.

(All diamonds to be announced.)

Ciro's Villagers vs. Union Printers.

Horning Jewelers vs. City Cab.

Highway Dept. forfeits to Dixie Pigs.

Section B.

Franc Jewelers vs. Rock Creek Servicenter.

St. Joseph's vs. Federal Employes.

Diamond Cab vs. Federal Storage.

SENIOR DIVISION.

Dor-A vs. Miller Furniture, Magruder Park, 3 p. m.

Clifton Barbers vs. Swann Service, North Ellipse, 1 p. m.

Takoma Tigers vs. Koontz Service, East Ellipse, 1 p. m.

JUNIOR DIVISION.

Southwest Merchants vs. Georgetown, No. 4, 1 p. m.

Wheeler Club vs. Swann Service, North Ellipse, 11 a. m.

Dixie Polish vs. Mount Rainier, No. 10, 1 p. m.

Dor-A vs. Fussell-Young, East Ellipse, 11 a. m.

MIDGET DIVISION.

Arlington Post vs. National Pale Drys, South Ellipse, 11 a. m.

BETS FAVOR SCHMELING FOR BOUT

German Is 5-4 Choice on Eve of Clash With Sharkey.

Continued from Page 11.

a small army of traffic coppers on the outside for at least a mile in all directions.

The main bout is expected to go on about 10 p. m. (Eastern daylight time), after preliminaries. The first bout, a four-rounder between Tommy Walsh, of New York, and Maxie Pink, of New York, is scheduled for 8 o'clock.

The other preliminaries are: Charley Retzlaff, Duluth, vs. Hans Birkie, Oakland, Calif. (5); James J. Braddock, Jersey City, vs. Vincent Parrille, Argentina (5); Lou Barba, New York, vs. Jerry Pavelec, Long Island City (5), and Jack McCarthy, Boston vs. Charley Berlanger, Canada (5).

Carnera Picks Schmeling If Sharkey Is Over 200

New York, June 20 (A.P.).—Primo Carnera, giant Italian heavyweight boxer, returned to this country today and picked Schmeling to defeat Sharkey tomorrow night if the Boston sailor weighs more than 200 pounds. If he weighs less Carnera believes Sharkey will win the title.

Corbett, Excited, Expects Fight to Be a "Corker"

New York, June 20 (A.P.).—Gentleman Jim Corbett said tonight he was probably more worked up about the Sharkey-Schmeling fight than either of the principals.

"It's going to be a corker any way you look at it," he said. "Mrs. Corbett and I are going to be right in there by the ring when the show starts. I only hope we can see into it. The papers have been saying it was set pretty high for the ringside seats, but if necessary I can stand up in the big spots."

Stone and Sard Win In League Doubles Play

The "upset" team of Helen Philpitt and Mary Ryan, was itself upset yesterday when Mrs. Frances Stone and Abigail Sard beat them 6—2, 6—1 to advance to the final round of the Women's District League tennis tournament.

The doubles team of Stone and Sard will meet Mrs. Ruth Martinez and Frances Walker, defending champions, in the final round late this week.

Minor League Results

INTERNATIONAL LEAGUE.

Montreal .... 003 020 000—5 9 2
Jersey City .... 000 000 101—2 6 2
Parmelee and Head; Ogden, Pipgras and Outen.

Buffalo .... 200 001 020—5 8 1
Newark .... 000 020 000—2 6 3
Brewer and Crouse; Welch and Hargreaves.

First game— R. H. E.
Toronto .... 200 101 0—4 7 1
Reading .... 202 000 2—6 8 0
Cook and Stack; Willis, Van Alstyne and Krueger.

R. H. E.
Toronto .... 001 002 000— 3 10 4
Reading .... 310 061 00x—11 15 0
Barnes and Stack; Milstead and Kreuger.

R. H. E.
Rochester .... 200 300 110—7 10 2
Baltimore .... 330 000 002—8 13 1
Wysong and Jonnard; Smythe, Gumbert, Foreman and Hinkle.

SOUTHERN ASSOCIATION.

R. H. E.
Memphis .... 071 000 000—8 10 0
Atlanta .... 000 000 002—2 8 4
McNeil and Berger; Carithers, Casey and Rowland.

R. H. E.
New Orleans .... 230 000 000—5 8 3
Nashville .... 300 303 00x—9 12 3
Gilatto, Moon and Autry; Castleman and Gooch.

Little Rock at Knoxville, played Sunday. Only games scheduled.

AMERICAN ASSOCIATION.

R. H. E.
Kansas City .... 110 001 002—5 11 2
Louisville .... 000 002 110—4 10 1
Bayne, Carson and Collins; De Berry, Wilkinson and Shea.

R. H. E.
St. Paul .... 000 000 300—3 6 0
Toledo .... 020 001 10x—5 7 1
Adkins and Gulliana, Fenner; Craghead and Pytlak.

R. H. E.
Milwaukee .... 000 000 000—0 7 0
Indianapolis .... 000 000 04x—4 10 0
Caldwell and Crouch; Wingard and Riddle.

R. H. E.
Milwaukee .... 000 000 000—0 7 0
Indianapolis .... 000 000 04x—4 10 0
Caldwell and Couch; Wingard and Riddle.

Minneapolis at Columbus, rain.

EASTERN LEAGUE.

Norfolk, 7; Springfield, 0.
Allentown, 4; New Haven, 8.
Albany, 7; Richmond, 5.

STARS SCORE IN COLLEGE TENNIS

C. Sutter Leads Rush of Seeded Players at Haverford.

HAVERFORD, Pa., June 20 (A.P.). Twelve seeded stars and twenty other top favorites swept through to the third round in the first day's play of the national intercollegiate tennis championships at the Merion Cricket Club today.

Not an upset marked the first two rounds, although two young stars who have risen recently, fell before the superior play of seeded veterans. Jack Tidball, of the University of California at Los Angeles, defeated William Jacobs, of Pittsburgh, and Bryan Grant, of North Carolina, downed Edward Sutter, of Tulane.

Keith Gledhill, of Stanford, the defending champion, had an easy day. After drawing a first-round bye he quickly crushed Robert Jacobs, of Dickinson, in love sets.

Clifford Sutter, of Tulane, seeded No. 1, dropped only four games in two matches, while Richard T. Murphy, of Hamilton, made an equally impressive showing by allowing his two opponents only two games. Murphy is seeded No. 4.

The other seeded stars breezed through without the loss of a set, and at the end of the day Texas, Columbia and North Caroline each had three men left in the play, and Harvard, Stanford, Navy, Rice, California at Los Angeles, and Williams two apiece.

M.A. Doubles Entry List Closes Tonight

Entries for the Middle Atlantic doubles championship close tonight at 6 o'clock with the Columbia Country Club telephone operator. Play starts at 3 o'clock Thursday afternoon on the Columbia courts, with the finals to be played either Saturday or Sunday.

The field will be small, but select. It is doubtful if much in the way of out-of-town talent will compete, but all the well-known local combinations are in the running. The team of Tom Mangan and Bud Markey is likely to be seeded No. 1.

Gamblers Menace U. S. Open Course

Flushing, N. Y., June 20 (A.P.).—The Fresh Meadow Country Club, scene of the national open golf championship, which starts Thursday, was under police guard today, following threats of gamblers, who unsuccessfully sought to install betting machines at the course.

A few weeks ago a syndicate of gamblers made overtures to Milton Hertz, general chairman of the championship committee, regarding the installation of pari-mutuel machines near to the club, offering to pay the club a percentage of the play.

When they were refused, they are reported to have threatened to damage the greens. Later Mr. Hertz was told unless a certain sum was paid all the greens of the course would be demolished, he said.

The matter was reported to the police and guards were immediately put on the grounds.

Thorn, Woodmont, Pro, Ties in Middle Atlantic

Baltimore, Md., June 20.—John Flattery, of the Allview Country Club, and Arthur B. Thorn, Woodmont Club, Washington, with a best ball score of 71, captured the pro-tournament on the Allview course at Ellicott City today.

Twelve teams participated in the event, sponsored by the Middle Atlantic Professional Golfers Association. Although good cards were turned in, rainy and drizzling weather prevented the players from showing their best. Par of 70 for the course has yet to be broken.

Second honors went to the Cunningham brothers—Walter and Gilbert—of Burning Tree, Washington, with 72.

Capital City Senior Teams in Meeting

An important meeting of the senior division of the Capital City League, sponsored by The Post, will be held tomorrow night at 8:15 o'clock in the office of the Playground Department at the District Building. All teams are requested to have representatives present as important matters will be discussed.

The Insect Division of the league will open its season Saturday. The schedule of games and the location of the diamonds on which they will be played will be announced Thursday morning in The Post. All teams must submit their player eligibility lists to the secretary of the league not later than tomorrow night. Players must also furnish birth certificates. The franchise fee of $5 must be deposited at this time.

Six teams are already entered in the race. Two franchises are vacant. Teams desiring to obtain a berth should communicate with the league secretary. Players who did not attain their fifteneth birthday before midnight, June 1, are eligible.

INDUSTRIAL LEAGUE.

Wash.Ter.	AB	H	O	A	Gulf Ref.	AB	H	O	A
Cinnotti,ss	3	0	1	0	Young,rf..	1	0	1	0
Freschi,1b	3	2	5	1	Hilleary,rf	1	0	1	0
Claud,rf..	2	1	2	0	Lewis,ss...	3	1	0	0
Shoop,p..	2	1	0	1	C.D'ler,cf.	1	0	0	0
D'meyer,c.	3	2	4	0	Bennie,3b.	2	0	1	1
Nutter,cf.	2	0	1	1	Taylor,2b.	3	0	2	0
Collins,2b.	2	0	1	1	Johnson,lf.	2	2	4	1
Douglas,3b	1	0	1	1	Burdett,c.	1	1	1	0
Magee,lf..	2	2	0	0	G.D'ley,1b.	2	1	2	0
					Bab'ton,p.	2	1	0	1
Totals.	20	8	15	5	Totals..	18	6	12	3

Gulf Refining .... 0 0 0 2 0—2
Washington Terminal.. 2 3 2 1 x—8

Runs—Cinnotti, Freschi (2), Cloud, Nutter, Colliere, Douglas, Magee, Burdette, Johnson. Errors—Lewis, C. Douglas, G. Douglas (2), Bennie. Two-base hits—Cloud. Stolen bases—Magee, Nutter. Sacrifices — Nutter, Cloud.

GEORGETOWN CHURCH LEAGUE

W. W. B.	AB	H	O	A	Mt.Vernon	AB	H	O	A
Hospital,cf	3	1	3	0	Jenkins,cf.	4	1	0	0
Z.H'ges,2b	4	2	5	0	B'ess,2b,3b	4	4	1	0
Beach,1b.	4	1	3	1	Zahn,ss...	2	0	2	4
Medler,rf.	3	0	1	0	P'ter,rf,lf.	4	2	1	1
H.H'ges,ss	3	2	0	1	R'sell,1b,2b	2	1	9	1
Pizza,3b..	1	0	1	2	Cronk,c...	4	0	4	2
Cor'ran,lf.	2	0	0	0	Monroe,p..	3	1	0	2
Bowman,c	2	0	8	2	T'lor,3b,rf.	3	0	0	2
Bean,p...	3	1	0	3	Th'pson,lf.	0	0	0	0
					Moore,1b.	2	0	3	0
Totals.	25	7	21	9	Terneak,rf.	1	1	1	0
					Totals..	29	10	21	12

West Washington........ 0 2 0 3 0 0 0—5
Mount Vernon........ 2 0 0 0 1 0 1—4

Runs—Jenkins, Burgess (3), H. Hodges, Pizza (2), Bean, Hospital. Errors—Cronk, Zahn. Three-base hit—Burgess. Stolen bases—Hospital, H. Hodges (2), Porter, Pizza (2).

NEW TOWN OFFICERS NAMED FOR TAKOMA

Council Also Ratifies Cut in Tax Rate; Complaints on Refuse Heard.

Ratification of the reduced tax rate and appointment of town officers were among the items taken up at the first public meeting of the new mayor and town council of Takoma Park, Md., last night. The council ratified the budget of $45,500 and tax rate of 85 cents per $100 assessed value.

Appointments were announced as follows: Bryan Davis, to continue as clerk and treasurer for three months; E. E. Blodgett, building inspector and superintendent of the Firehouse and Community Hall; E. B. Fetty, electrical inspector; Frank Lane, C. Earl Thomas and Albert M. Thomas, full-time police officers; William F. Fischer, superintendent of public works; Oscar W. Scherger, fire marshal; Mayor Frederick Lewton, Councilmen M. F. Iverson, Peter Remsen, H. E. Rogers, R. G. Sherburne, Irvine H. Ware and John R. Adams, and W. H. Evans, A. B. Joseph, David Cruzem and Howard Drew as special officers.

A communication was received from W. Ernest Offutt, county sanitary inspector, stating that he and Dr. V. P. Ellicott, county health officer, had inspected the hog farm where town garbage is disposed of and corroborated complaints that it was a nuisance. The town was requested to take steps to clear up the health menace. Councilman Iverson said he expected to have the place cleared shortly.

The council accepted the resignation of J. Bond Smith and appointed Councilman R. G. Sherburn, as delegate to the Montgomery County Civic Federation. The council did not accept Mr. Smith's resignation as corporation counsel, since it was held that his term of office automatically expired at the time he suggested. The mayor was authorized to appoint a temporary legal counsel pending permanent action by the council.

It was voted to purchase three complete police outfits for the police force, to conform with the county uniform.

Police Doubt Tale Of Rum Hijacking

Allege Discrepancies Are Found in Stories Told by Man Hurt in Maryland.

Because of discrepancies in the story told by Aloysius Mayhew, who says that he was robbed of twenty cases of liquor by hijackers Saturday night, Prince Georges County police yesterday said that they doubted the man's story.

Mayhew was found unconscious in his bed at his home in Chillum, Md., suffering from lacerations of the scalp. He was brought to Sibley Hospital by his uncle, William C. Shoemaker. At the hospital he said that he was bringing the liquor to Washington Saturday. Three men in an automobile forced him to the side of the road, he said, stopped his car and struck him in the head with a bottle. They then robbed him of $200 and the cargo of whisky, and he made his way home.

Policeman Claude Reese, who has been investigating the case, said that Mayhew had refused to tell him the license number of the car he was driving, or to name his assailants. The policeman also said that Mayhew made many conflicting statements.

PERJURY CHARGED TO BETHESDA MAN

Prisoner Is Accused of Changing Testimony in Liquor Case.

A. Everett Ingles, 49 years old, of Bethesda, Md., was cited for perjury yesterday by Judge Charles W. Woodward in Montgomery County Police Court at Rockville, Md. Ingles had changed his testimony from, that given police several days ago when he was in the Georgetown Hospital following an assault upon him by two unknon men on Persimmon Tree road.

Ingles at that time told police he had purchased liquor from Richard V. Frizzell, of Glen Echo Heights, Md., and on the strength of his evidence a search warrant was sworn out and Frizzell's place raided by police headed by Chief of Police Alvie A. Moxley and Sergt Leroy Rodgers. A quantity of alleged liquor was found and Frizzell charged with sale and possession of intoxicants. At the trial in police court Ingles denied he had purchased the liquor from Frizzell and the sale charge was dropped. Frizzell was fined $75 on the possession charge.

Ingles' three companions, Warner and Jeter Bell and Barnett Erwin, all of Bethesda, also at first denied the purchase but later told the court that they had given the money to Ingles and that he had purchased the liquor from Frizzell. The judge then directed that Ingles be held for the grand jury on a perjury charge.

New Ford Trucks Shown by Dealers

Late Models Embody Many Improvements; Exhibits on Display for Week.

The Ford Motor Co.'s "Truck Week" opened yesterday with displays at 1517 Connecticut avenue and the salesrooms of all Ford dealers. The exhibits will continue throughout the week.

A new line of trucks and commercial cars designed to meet the transportation requirements of merchants, manufacturers, contractors, farmers and others is on display.

Experienced transportation men are on hand to explain the construction and to demonstrate the operation of the various units. Models on display include the pickup and de luxe pickup, panel and de luxe panel deliveries, the station wagon on the commercial car chassis, express bodies with and without canopy tops and platform and stake bodies on both the 131½ and 157 inch wheelbases.

The new vehicles have an improved 4-cylinder, 50-horsepower engine, with a bore of 3⅞ inches and a stroke of 4¼ inches. Features designed to give the engine greater power, smoothness and flexibility at all speeds include rubber engine mounting, higher compression, larger intake manifold, increased valve lift, higher engine speed, a new carburetor and the new 38-pound crankshaft mounted in bearings. The transmission is of the four-speed type, with a "low-low" providing adequate power under all conditions.

Credit Men Meet Tonight.

The Arlington County Credit Association will meet tonight in the Spaulding Building at Clarendon. County Manager Roy S. Braden will be the principal speaker.

Firemen Select Clarendon Heads

Post Staff Photo.

HERBERT F. SMITH.

Walter U. Varney was reelected president of the Clarendon Volunteer Fire Department at its annual meeting last night in the fire house. Other officers are Herbert F. Smith, vice president; Frederick P. Dewey, jr., secretary; Walter F. Kaylor, treasurer; Joseph Bailey, sergeant at arms; Herbert F. Smith, chief; J. W. Tucker, deputy chief; M. Saunders, captain, and C. B. Austin, first lieutenant.

Chief Smith was elected representative to the Arlington-Fairfax Volunteer Firemen's Association.

Trustees for a term of three years are Thomas R. Mechem, J. Thomas Manning and Maynard Saunders. Capt. Frederick P. Dewey, jr., was elected head of First Aid Squad.

Bus Line Wins Appeal In Intrastate Case

An appeal was granted yesterday to the Washington-Alexandria bus line by the Supreme Court of Appeals at Wytheville, Va., in the line's case against the Commonwealth.

By a recent order of the State Corporation Commission, two fines of $100 each were imposed on the bus company for alleged hauling of paid passengers within the State without a permit.

Certificates Given By Phelps School

22 Students of Trade Institution Finish Their Courses.

Graduation exercises of the Phelps Trade School were held yesterday, certificates being awarded 22 students by Assistant Superintendent Harold A. Haynes, who presided. Addresses were made by Assistant Superintendent Garnet C. Wilkinson, Cecil Rabb, Dr. J. H. Johnson and Earl Corbin. Musical numbers were furnished by Corletta Delaney and Lester Dorsey. The invocation and benediction were said by the Rev. A. H. Pagan.

Graduates in automobile mechanics were Daniel W. Jackson, Leroy B. Randolph, Oswald J. Wines, Raymond Hawkins, John A. Ware, Henry C. Johnson, Blaine W. Mallory, Walter J. Young, Nadine McDay, and James H. Washington. Bricklaying—Leroy Melvin Aller; carpentry—Clarence S. Lewis, Leslie Jones; drafting—Robert L. Miles; automobile machine practice—Thomas Wilson; printing—Gilmore J. Dillard, Samuel D. Little, Arthur L. Harris and Raymond F. Smith. Certificates in shop work were given as follows: Shoe repairing—Julius P. Wyatt; automobile mechanics—Clinton M. Gibson; bricklaying—Frederick M. Reed.

WET MASS MEETING TO BE HELD FRIDAY

Alexandria Groups Advocating Repeal to Hold Rally of Supporters.

THE WASHINGTON POST BUREAU.
907 Prince St., Alexandria, Va.
Phone Alexandria 523.

A mass meeting will be held next Friday night in the armory under the auspices of the Women's Organization for National Prohibition Reform, Mrs. Ben B. Cain, jr., local chairman; the Association Against the Eighteenth Amendment, Gardner L. Boothe, local chairman; and the Crusaders, Dr. John T. Ashton, local chairman, to secure supporters for their movement.

Able speakers will talk on the need for repeal of the eighteenth amendment to curb the reign of lawlessness now prevailing throughout the country and all persons interested in this movement are invited.

The local woman's organization is gaining in membership daily. There are no stated dues; the work is carried on by voluntary subscriptions. The officers are Mrs. Cain, chairman; Mrs. Helena G. McDonald, secretary, and Mrs. A. A. Smoot, treasurer.

Mrs. Julian Keith, of Warrenton, State chairman, has notified the local body that a mass meeting of all county chairmen and publicity chairmen will be held in Virginia Beach in July.

Pay checks aggregating approximately $900, covering drills for the quarter ended June 1, were distributed last night by Capt. W. Cameron Roberts, to the members of the Alexandria Light Infantry, officially Company I, First Infantry, Virginia National Guard. The men are allowed a day's pay for each drill attended by them, and in addition are allowed the pay of their grades for the full fifteen days of the annual encampment at the State rifle range, Virginia Beach.

The membership of the local company is limited to 64 men, and at this time there are a few vacancies, according to Capt. Roberts. Those enlisting between now and the time for the encampment will be eligible to attend camp, with pay.

Enlistment in the local company does not interfere with educational plans of the men still in school and college, according to Capt. Roberts, such men being transferred to the reserve in the fall, or furloughed for the school year.

The officers are W. Cameron Roberts, captain; W. Milton Glasgow, first lieutenant, and John S. Arnold, second lieutenant.

A free tuberculosis clinic will be held at the Alexandria City Health Office tomorrow from 2:30 to 5 p. m., for white persons, and at the same hours Thursday for colored.

The new Federal tax on checks and real estate transfers goes into effect today, together with many other new Federal taxes. No stamps are to be used on checks, the banks charging against the drawer of each check 2 cents, with the exception of checks made by the drawer and cashed at the bank. The work of accounting for the tax is the responsibility of the bank.

On deeds of transfer for real estate the tax is 50 cents on the first $100 or less up to $500, and an additional 50 cents for each additional $500 or fraction thereof.

Charlie Short, well-known intercollegiate boxing referee, will speak at the weekly luncheon of the Alexandria Rotary Club today. Mr. Short is said to have refereed more college boxing bouts than any other man in America, and has taken part in the selection of candidates for the 1932 Olympic games.

Next Wednesday the Rotary Club will be entertained at luncheon at the new Coca Cola bottling plant on King street, as guests of the new institution.

Betty Allen, 7 years old, of Fort Humphreys, was treated at the Alexandria Hospital yesterday for injuries received by being struck by an automobile. Two stitches were taken. Her hursts were not serious.

Katie Arrington, also 7 years old, was treated after having been bitten on the leg by a dog.

STRANGE AS IT SEEMS —By John Hix

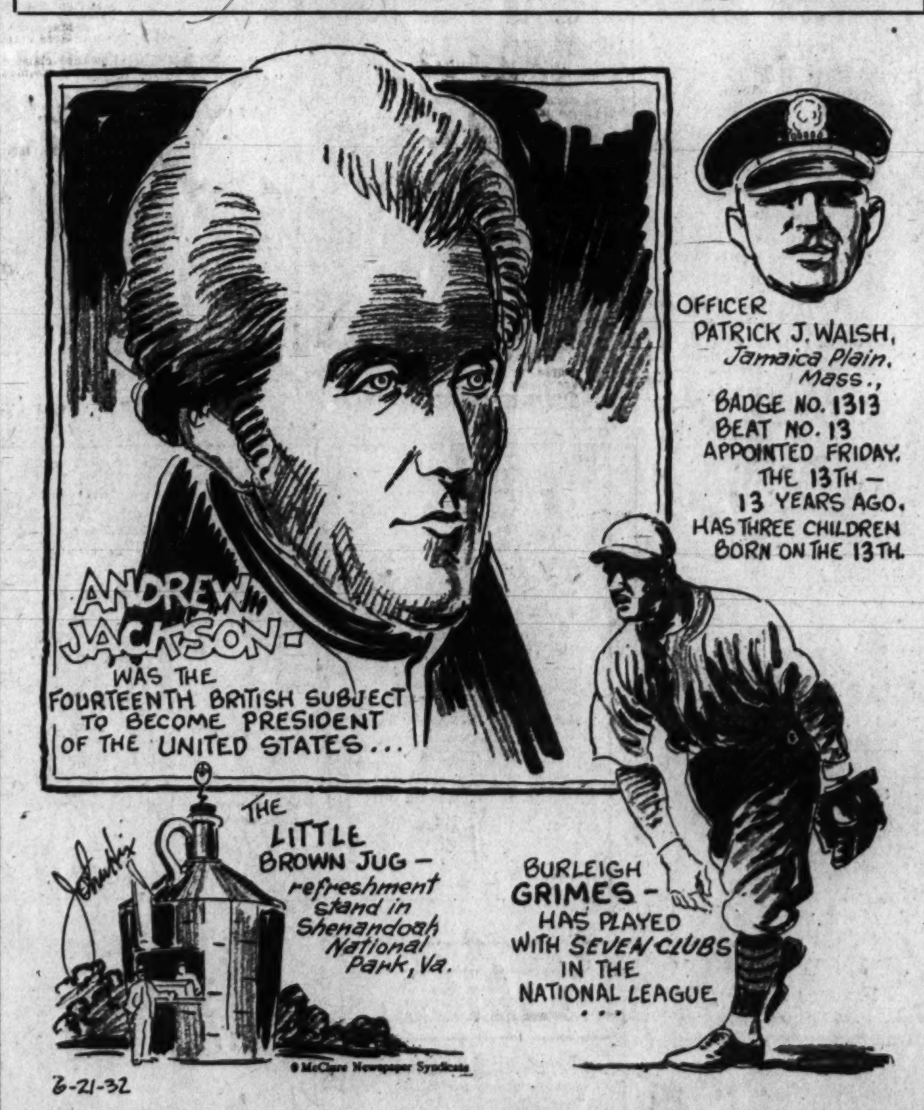

THE Nation's first leaders were born before the United States of America came into being, of course, and were subjects of Great Britain. It happens that the seven men who bore the title of President of the United States in Congress Assembled, under the old Articles of Confederation, and the first seven Presidents of the United States under the present Constitution, were at once British subjects.

Martin Van Buren, who was the eighth President of the United States under the Constitution of 1789, was the first President who was born an American subject. Added to the seven who served before him are those seven men who served before Washington as President of the United States in Congress Assembled—making Van Buren the fifteenth.

Andrew Jackson, who was born a British subject, is then the fourteenth President of the United States—including both those who presided before and after Washington.

George Washington was the first President of the United States under the present Constitution and was the first Chief Executive of the Nation elected by the people. The State Department in Washington, D. C., claims that Washington was the first President of the Nation, but admits that John Hanson, in 1781, eight 8years before the xisting Constitution was drafted, was elected President of the United States in Congress Assembled. His six successors bore the same title.

Any reader wanting further proof of anything depicted here should address the author, care of The Washington Post, and inclose a stamped and self-addressed envelope for reply. JOHN HIX.

Tomorrow: Milk River.

Colors give added realism to strange things and happenings illustrated by John Hix on a full page in The Sunday Post.

Cleveland Perkins, Noted Author, Dies

Was Former Member of Diplomatic Corps; Was Born in England.

Cleveland Perkins, 39, prominent writer and former member of the diplomatic service, died last night in Emergency Hospital, following a long illness.

For many years Mr. Perkins was widely known in Washington literary and social circles. He was the son of Henry Cleveland Perkins, noted English mining engineer. Mr. Perkins was born in England and had been a resident of this city for more than 30 years.

A graduate of Harvard University, Mr. Perkins devoted his life to editorial research work and was the author of many special articles appearing in periodicals throughout the country. For some time he served in the diplomatic corps and was stationed in Denmark and Italy. He was a member of the board of the Associated Charities here and was instrumental in founding the Community Chest. He lived at 2400 Sixteenth street northwest. Four sisters survive.

Gangster's Killing Leads To Secret Indictments

Detroit, June 20 (A.P.).—Secret indictments were returned by the Wayne County grand jury today in connection with the killing of Milford Jones, St. Louis gangster, in the Stork Club, a cabaret, last Wednesday.

The indictments were handed to Circuit Judge Clyde I. Webster shortly after police had advanced a theory that the killing was the outgrowth of a fight for control of the Toledo, Ohio, underworld. Judge Webster ordered Peter Greenfield and Jack Green, proprietors of the Stork Club, under $20,000 bond each as witnesses.

Electrical Engineers Convene.

Pittsburgh, June 20 (A.P.).—J. J. Booth, of Gary, Ind., president of the Association of Iron and Steel Electrical Engineers, said today at the opening of the association's twenty-fifth annual convention that solution of industry's economic problems rests on cooperation of each executive and his organization with the bankers and the Nation's leaders. J. D. Donovan, of Massillon, Ohio, was elected president.

Daily Cross-Word Puzzle

ACROSS.

1 Head covering
4 Intrepid courage
9 A food fish
12 119.6 square yards
13 Existent
14 Japanese sash
15 Falsehood
16 Gallops
17 Fish eggs
18 A cloak
20 Restrained
22 Reply
24 Refund
27 Changed
30 Merit
31 Close
32 Depend
33 A braced frame work
35 Move sidewise
36 Malignant
38 A means of defense (fort.)
40 Metrical composition
44 A Hawaiian food
45 Small roll of tobacco
47 Regret extremely
48 The sun
49 Oust
50 A wing
51 Measures used in printing
52 Slight depressions
53 By

DOWN.

1 Tranquillity
2 Elaborate melody
3 End of a hammer-head
4 Dale
5 Juice of plant used in medicine
6 Margin
7 Too ancient
8 Be indignant
9 Put in a tight place
10 A wind instrument
11 Ceased
19 Passage
21 An iron titanate
23 Rectangular insert
24 Steep flax
25 Spike of corn
26 Triumphs
28 Addition to house
29 To color
31 Adroitly escaping
34 Tied with rope
35 Forces air through nostrils
37 Excess of the solar year over the twelve lunar months
38 A reliquary
39 A long pole
41 Ensnare
42 Govern
43 Twelve months
46 A trap for game

YESTERDAY'S ANSWER.

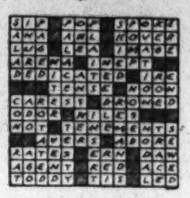

(Copyright, 1932.)

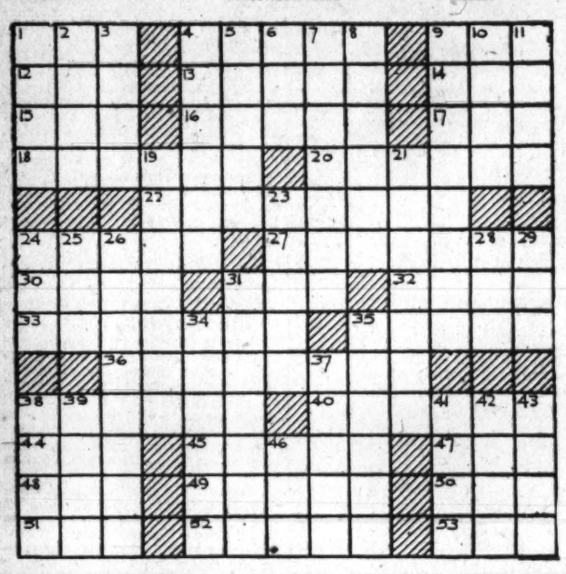

School Receives Japanese Token

John Eaton Presented Doll by Col. Shohei Washizu, Military Attache.

A beautiful Japanese doll was presented to the John Eaton School in Cleveland Park yesterday by Misses Mizumi and Mikiko Washizu, young daughters of Col. Shohei Washizu, military attache of the Japanese Embassy. The doll is about 3 feet tall and is dressed in Japanese costume.

In presenting the gift, the father expressed deep appreciation to the principal, teachers and pupils of the school for the help given the two Japanese children, who are students in the school. It was presented also with the hope of promoting better understanding between the children of Japan and the United States.

The two children were unable to speak English when they entered the school last September. Now they speak the language fluently and stand well in their classes. They are returning to their native country because their father has been transferred to duty there.

Vast Rotary Host Gathers in Seattle

3,500 Clubs Represented at Twenty-third International Convention.

Seattle, June 30 (A.P.).—United under the creed of "Service Above Self," thousands of business and professional men from 3,500 Rotary clubs throughout the world registered here today for the twenty-third annual convention of Rotary International.

They poured in by train and by boat, by car and airplane, from New Zealand, Canada, Australia, Africa, India, Malaya, South America, Europe and the United States for a meeting undreamed of by Paul P. Harris when, as a young Chicago lawyer, he founded Rotary in 1905. The simple luncheon meeting of a few friends, each representing some business or profession, has grown to a gigantic chain of clubs, with 155,000 members.

Seven directors will be elected, five from the United States and one each from Canada and Great Britain. One of the directors will be the new president. The 1933 convention will be held in Boston.

On the Air Today

WRC—National Broadcasting Co. (316 Meters, 950 Kilocycles.)

6:30 a. m.—Exercises.
7:00 a. m.—On the 8:15.
7:15 a. m.—Morning Devotions.
7:30 a. m.—Cheerio.
8:00 a. m.—Gene and Glenn.
8:15 a. m.—Top o' the Morning.
8:30 a. m.—Tom Brennie Laugh Club.
8:45 a. m.—A. & P. Food Program.
9:00 a. m.—Banjoleers.
9:15 a. m.—Souvenirs of Melody.
9:30 a. m.—Miss Sanico.
9:45 a. m.—Green and De Rose.
10:00 a. m.—"Your Child," by Dr. Ella Oppenheimer.
10:15 a. m.—Radio Household Institute.
10:30 a. m.—U. S. Army Band.
11:00 a. m.—Q. E. Circle.
11:15 a. m.—"The Real George Washington," by Charles Colfax Long.
11:30 a. m.—On Wings of Song.
12:00 (noon)—Classic Varieties.
12:30 p. m.—National Farm and Home Hour. Special 4-H Club Speakers.
1:30 p. m.—Syncopators.
1:45 p. m.—Smackouts.
2:00 p. m.—Vocal Art Quartet.
2:30 p. m.—"Poetical Hitch-Hiking," by Lenora Romney.
2:45 p. m.—Mormon Tabernacle Choir and Organ.
3:15 p. m.—Dance Masters.
3:45 p. m.—Lady Next Door.
4:00 p. m.—Charles Gilbert Spross, composer and pianist.
4:15 p. m.—"Skippy."
4:30 p. m.—Pops Pirate Club.
4:45 p. m.—Vocational Guidance.
5:01 p. m.—Waldorf Astoria Orchestra.
5:30 p. m.—Melody Briefs.
5:45 p. m.—"Back of the News from Washington," by William Hard.
6:00 p. m.—Amos 'n' Andy.
6:15 p. m.—Schneider Dandee Bakers.
6:30 p. m.—Ray Perkins.
6:45 p. m.—The Goldbergs.
7:00 p. m.—Julia Sanderson and Frank Crumit.
7:30 p. m.—True Story.
8:00 p. m.—Presentation of gold medal of National Geographic Society to Amelia Earhart Putnam by President of the United States; Dr. Gilbert Grosvenor, of Geographic Society, presiding. Music by Marine Band.
8:30 p. m.—Ed Wynn and the Fire Chief Band.
9:00 p. m.—Schmeling-Sharkey Boxing Contest.
10:00 p. m.—Last Minute News.
10:02 p. m.—Russ Columbo Orchestra.
10:15 p. m.—Stars of the Stage.
10:30 p. m.—RKO Radio Columnist.
10:45 p. m.—Cesare Sodero Concert Orchestra.
11:00 p. m.—Ralph Kirbery, Dream Singer.
11:05 p. m.—Paul Whiteman and His Orchestra.
12:01 p. m.—Gerald Marks Orchestra.
12:30-1:00 a. m.—Terrace Gardens Orchestra.

WMAL—Columbia Broadcasting System. (475.9 Meters, 630 Kilocycles.)

8:00 a. m.—Jack Little.
8:15 p. m.—Melody Parade.
8:45 a. m.—Brad and Al.
9:00 a. m.—Strudley Sisters.
9:15 a. m.—Morning Moods.
9:30 a. m.—Round Towners.
9:45 a. m.—U. S. Navy Band.
10:30 a. m.—Burrus Williams, pianist.
10:45 a. m.—Trio.
11:00 a. m.—Ted Brewer Orchestra.
11:30 a. m.—Revue.
12:00 (noon)—"Current Questions Before Congress," by Senator Clarence C. Dill.
12:15 p. m.—George Hall Orchestra.
12:30 p. m.—Musicale.
1:00 p. m.—Aunt Jemima Songs.
1:15 p. m.—Arlene Wolf, whistler.
1:30 p. m.—Salon Orchestra.
2:00 p. m.—Edna Wallace Hopper.
2:05 p. m.—Ann Leaf at the organ.
2:30 p. m.—Snapshots.
3:00 p. m.—Boston Popular Revue.
3:30 p. m.—Virgina Arnold, pianist.
3:45 p. m.—Tommy Christian's Orchestra.
4:05 p. m.—Civil Service Opportunities.
4:15 p. m.—"Meet the Artists."
4:30 p. m.—Musical Comedy Memories.
5:00 p. m.—George Hall Orchestra.
5:15 p. m.—"Safety From Fire," by C. E. Wise.
5:30 p. m.—Jean Woodson and Frances Brooks.
5:45 p. m.—News Flashes.
6:00 p. m.—Tito Guizar, tenor.
6:15 p. m.—Mills Brothers.
6:30 p. m.—Radio Joe Budget Boys.
6:45 p. m.—Cocktail Party.
7:00 p. m.—Bath Club.
7:15 p. m.—Abe Lyman Orchestra.
7:30 p. m.—Kate Smith.
7:45 p. m.—Joe Palooka.
8:00 p. m.—Ben Bernie Orchestra.
8:30 p. m.—Edgar Wallace Mystery.
9:00 p. m.—Music that Satisfies, Alex Gray.
9:15 p. m.—Musical Fast Freight.
9:30 p. m.—Howard Barlow Symphony Orchestra.
10:05 p. m.—Irene Beasley, contralto.
10:15 p. m.—Rawley C. Donohoe, barytone.
10:30 p. m.—Harold Stern Orchestra.
10:45 p. m.—Jack Little.
11:00 p. m.—Ozzie Nelson's Orchestra.
11:30 p. m.—Coon-Sanders Orchestra.

WOL—American Broadcasting Co. (229 Meters, 1,310 Kilocycles.)

7:00 a. m.—Musical Clock.
10:00 a. m.—Music.
10:30 a. m.—John McCormack Recordings.
10:45 a. m.—With the Composers.
11:00 a. m.—Bertha Parker.
11:15 a. m.—Modern Melodies.
11:45 a. m.—Kyle Boeger, Hawaiian Guitar.
12:00 (noon)—Jo Flynn, mezzo soprano.
12:15 p. m.—Joe Hornsby.
12:30 p. m.—Mount Alto Requests.
3:00 p. m.—Sports Hour.
3:15 p. m.—Dr. Daniel H. Kress, "The Cigarette as a Physician Sees It."
4:00 p. m.—Dr. L. F. Kebler, "Eat and Keep Fit."
4:15 p. m.—Rodney Hart's Vikings.
5:00 p. m.—Olympic Trio.
5:15 p. m.—Mickey.
5:30 p. m.—Maxine of a Regular.
5:45 p. m.—Dot & Dash.
6:00 p. m.—Dinner Music.
6:15 p. m.—Jimmy Brown.
7:00 p. m.—Howard M. Cooper.
7:30 p. m.—Today in Sports.
7:45 p. m.—Rose Novak, violinist.
8:00 p. m.—Joe and Harry.
8:35 p. m.—Jack Ralston Orchestra.

THE NEW Jelleff's
Radio Period
This Evening and Each Tuesday
At 5:30
WMAL
"Musical and Fashion Notes" on "Personality in Clothes," by
JEAN WOODSON
Frances Brooks, Accompanist

Tune in POPS PIRATE CLUB
Thrills! Adventure! Buried Treasure!
Boys and Girls!
Learn how you can join the Pirate Club and get your Pirate Badge Free.
WRC-Washington
4:30 to 4:45 P. M.
Daily except Saturday and Sunday.

WMAL
6:30 to 6:45
For 15 minutes of Fun, Frolic and Foolishness, tune in on
RADIO JOE and the BUDGET BOYS
Washington Over the Air

MINUTE MOVIES (All rights protected by the George Matthew Adams Service. Trade Mark Registered U. S. Patent Office.) By Ed Wheelan

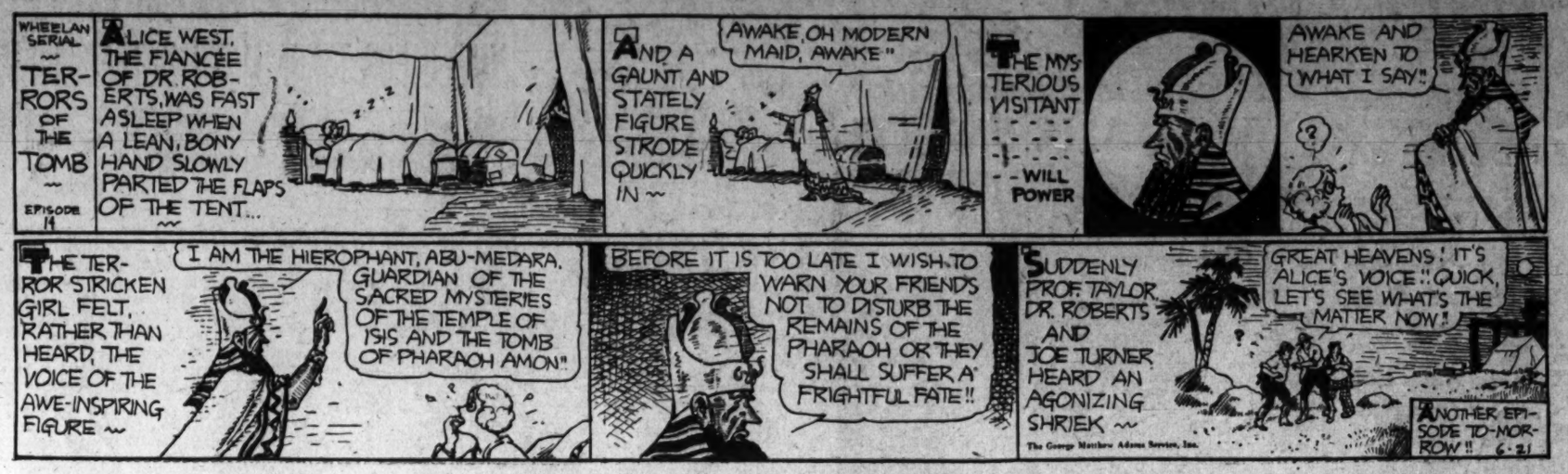
WHEELAN SERIAL
TERRORS OF THE TOMB
EPISODE 14
ALICE WEST, THE FIANCÉE OF DR. ROBERTS, WAS FAST ASLEEP WHEN A LEAN, BONY HAND SLOWLY PARTED THE FLAPS OF THE TENT...
AND A GAUNT AND STATELY FIGURE STRODE QUICKLY IN ~
AWAKE, OH MODERN MAID, AWAKE"
THE MYSTERIOUS VISITANT
WILL POWER
AWAKE AND HEARKEN TO WHAT I SAY!"
THE TERROR STRICKEN GIRL FELT, RATHER THAN HEARD, THE VOICE OF THE AWE-INSPIRING FIGURE ~
I AM THE HIEROPHANT, ABU-MEDARA, GUARDIAN OF THE SACRED MYSTERIES OF THE TEMPLE OF ISIS AND THE TOMB OF PHARAOH AMON!"
BEFORE IT IS TOO LATE I WISH TO WARN YOUR FRIENDS NOT TO DISTURB THE REMAINS OF THE PHARAOH OR THEY SHALL SUFFER A FRIGHTFUL FATE!!
SUDDENLY PROF. TAYLOR, DR. ROBERTS AND JOE TURNER HEARD AN AGONIZING SHRIEK ~
GREAT HEAVENS! IT'S ALICE'S VOICE!! QUICK, LET'S SEE WHAT'S THE MATTER NOW!
ANOTHER EPISODE TO-MORROW!! 6-21
The George Matthew Adams Service, Inc.

GASOLINE ALLEY Don't miss this feature in colors in The Sunday Post. Let's Go Look for the Dollar

WASHINGTON'S BOYHOOD WAS SPENT MOSTLY AT FERRY FARM ACROSS THE RIVER FROM FREDERICKSBURG, VA., WHERE HIS PARENTS MOVED FROM WAKEFIELD. IT WAS AROUND AND ABOUT THIS HOME THAT MOST OF THE FAMOUS TALL STORIES ORIGINATED.
YEP, THAT'S THE ONLY BUILDIN' STANDIN'. THAT WAS HERE IN WASHINGTON'S TIME. IT WAS HIS OFFICE.
YES, BUT WHERE'S THE CHERRY TREE HE CHOPPED?
THAT'S AS NEAR AS WE'VE GOT. IT MUST HAVE BEEN A SPROUT FROM THE REAL CHERRY TREE.
IT'S DEAD AN' MOSTLY DOWN. ARE YOU SURE HE DIDN'T CHOP IT?
HERE'S WHERE HE'S S'POSED TO HAVE STOOD AN' THROWN A SILVER DOLLAR ACROSS THE RAPPAHANNOCK RIVER.
GEE, WHAT A MAN!
King.
Reg. U. S. Pat. Off.: Copyright, 1932, by The Chicago Tribune

BUCK ROGERS, 2432 A. D. Find Vast Cave More strange adventures in full color page every Sunday. By Phil Nowlan and Dick Calkins

KILLER KANE, WHO HAD HIS OWN SECRET ENTRANCE TO THE GREAT RADIUM MINES OF GREENLAND, BENEATH THE ICE SHEET AT DOME CITY, HAD CUT THE MINES OFF FROM THEIR RIGHTFUL OWNERS—HE HAD USED EXPLOSIVES TO START A SHIFTING OF THE ICE THAT CRUSHED THE SHAFTS RUNNING DOWN THROUGH IT—NOW WILMA AND I WERE FOLLOWING AN ORE CARRIER DOWN A MINE CORRIDOR WE HOPED WOULD LEAD US TO HIM.
FINALLY THE TUNNEL WIDENED.
THERE ARE ENTIRE MOUNTAIN RANGES BURIED IN THE ICE SHEET, BUCK—I BET THIS CORRIDOR LEADS UP INSIDE ONE OF THEM!
AND THAT'S WHY THE SHIFTING ICE DIDN'T CRUSH IT! KILLER KANE HAS BRAINS ALL RIGHT!
SUDDENLY THE CAR SHOT FORTH INTO A VAST CAVE!
OH LOOK! YOU CAN'T SEE THE CEILING!
AND THOSE DISTANT LIGHTS! THEY'RE FLICKERING! MOVING!
THE ORE CARRIER NEARED A SERIES OF GREAT TANKS—WE DROPPED OFF HASTILY—THROWING WEIGHT INTO OUR DEGRAVITY BELTS.
KILLER KANE'S REDUCTION PLANT!
QUICK! DUCK BACK OF THESE HEAPS OF SLAG!—THERE ARE PEOPLE COMING!
COPYRIGHT JOHN F. DILLE CO. REG. U. S. PAT. OFF.
TO BE CONTINUED

BOBBY THATCHER To the Rescue . . . By George Storm

THE PROFESSOR HAS BEEN IN THE CALABOOSE THREE DAYS, AND STILL HE WON'T TELL HOW HE GOT THAT SIGN DOWN NOR WHAT HE DID WITH THE GOLD FILLINGS HE HOOKED FROM THE DENTIST'S OFFICE..... HE WON'T TAKE THE MONEY HE PAID US EITHER.... I'D LIKE TO DO SOMETHIN' TO HELP HIM, BUT I DON'T KNOW WHAT!!
BUT DARK FORCES ARE MOVING TO FURTHER COMPLICATE THE SCIENTIST'S TROUBLED AFFAIRS... THE DREADED COVE GANG IS ENTERING THE VILLAGE TO EFFECT HIS RESCUE IN THE BELIEF THAT THEY ARE AIDING A PARTNER IN CRIME.....
THE SILENT VILLAGE IS WRAPPED IN SLUMBER AND THE CLOCK IN THE STEEPLE STRIKES ONE!!
BONG!
1682
(Copyright, 1932, by The Bell Syndicate, Inc.)

THE GUMPS Follow the Gumps in the Colored Comic Section of The Sunday Post Townsend Zander

TOWNSEND ZANDER— HOW HE HAS CHANGED SINCE HENRIETTA LAST SAW HIM— MANY, MANY— OH, SO, MANY YEARS AGO— WHEN IN A FIT OF PASSION HE LEFT HER—
SINCE THEN NO WORD HAS EVER COME FROM HIM SAVE THE ONE MESSAGE, SHORTLY AFTER HIS DEPARTURE— THE NEWS OF HIS DEATH—
HENRIETTA BORE UP BRAVELY— IT HAS BEEN A STRUGGLE FOR HER ALL THESE YEARS ALONE—
6-21
SHE HAS HAD MANY ADMIRERS— SHE SPURNED THEM ALL— UNTIL AT LAST— TOM CARR— APPEARED ON THE SCENE— HER HEART WENT OUT TO HIM IMMEDIATELY—
TOWNSEND ZANDER— ALIVE— WHERE HAS HE BEEN ALL OF THESE YEARS?
SHE SAW IN THE FUTURE WHAT HER HEART HAD ALWAYS CRAVED— HOME— HEAVEN— HAPPINESS— AND SHE SAW IN TOM THE MAN SHE LEARNED TO ADORE MORE THAN ANYTHING ELSE IN THE WORLD— ALL THAT SHE HAD EVER ADMIRED IN A MAN— SHE GAVE UP BIM GUMP AND HIS MILLIONS TO BECOME THE WIFE OF TOM—
WHAT AM I TO DO?
Reg. U. S. Pat. Off.: Copyright, 1932, by The Chicago Tribune
SHE MARRIED HIM AT A TIME WHEN HE WAS PENNILESS AND NOW— IN HER HAPPIEST HOUR— OUT OF THE DEAD PAST— COMES THIS MOCKERY OF A MAN TO TORMENT HER— TOWNSEND ZANDER— HER FIRST HUSBAND WHOM SHE THOUGHT DEAD YEARS AND YEARS AGO—
WHAT WILL TOM SAY IF HE SEES HIM HANGING AROUND HERE?
SIDNEY SMITH

WINNIE WINKLE, THE BREADWINNER See the Winkle Family in colors in The Sunday Post. Fawthah Is Counted Out

Baby Mine

HOW DO A
AH, GOOD DAY, MADAME RITZLEIGH!
HOW ARE YOU, MADAME GILTMORE?
HOW DO, RAYMOND!
GOOD AFTERNOON, MADAME DE LERIOUS!!
HOW DO YOU DO?!!
THERE'S NO USE TALKING, BUT COUNT RAYMOND CERTAINLY DOES KNOW EVERYBODY IN TOWN WHO'S WORTH KNOWING!!
WELL, S'FUNNY I NEVER MET HIM!!
JUNE 21
BRANNER

C. & O. INCOME CUT $2,804,079 LOWER

May Earnings, $7,588,624; Five Months' Loss Is $9,315,304.

By THOMAS M. CAHILL.

Gross revenues of the Chesapeake & Ohio Railway Co. in May totaled $7,588,624, the company's statement of operations filed with the Interstate Commerce Commission reveals. This sum represents a decline of $2,804,079 under May of last year.

Operating expenses of the road totaled $4,302,815, a decline of $1,867,673, as compared with the month a year ago, while net railway operating income was $2,263,072, a recession of $1,020,846 under May, 1931.

Net income for May after all charges, including sinking fund appropriation, amounted to $1,585,507, or $950,401 under the month last year. The operating ratio is 56.7 per cent, contrasted with 59.4 for May, 1931.

Five Months' Income.

For the five months ended May 31, 1932, the company shows gross revenues of $39,198,696, or $9,315,304 less than those for the corresponding period last year. Operating expenses were $23,510,160, or $8,389,124 lower. Net railway operating income totaled $11,529,844 for this period, a decline of $832,778.

Net income after all charges, including sinking-fund appropriation, is $7,750,256, or $1,302,729 less, compared with the same period in 1931. Operating ratio for the period is 60 per cent, a recession of 5.8 per cent from last year's period of comparison.

Store Sales Survey.

Department stores of the country are suffering a substantial loss in their sales volume, due to a new type of variety chain competition, it was reported yesterday, as a result of a survey, completed recently by Chain Store Research Bureau.

The survey showed that while department stores of the country for the first five months of 1932 reported a 22 per cent decline of sales in dollar volume, the decline in the variety field was but 9.4 per cent, due to a decided tendency on the part of the variety chains to increase their price range to include merchandise selling up to $5.

Because of this policy, variety chains showed considerable increase in sales of cottons, silk and wool, dress goods, hosiery, millinery, women's dresses, jewelry, knit underwear and draperies, indicating an important change in textile distribution in the country. These departments are ones that have suffered the greatest loss in the case of the department stores.

Delegates from Washington Chapter, American Institute of Banking, have returned from the national convention of the institute, at Los Angeles. They were T. Hinton Leith, assistant cashier, Security Savings & Commercial Bank; I. J. Roberts, an assistant cashier of Riggs National Bank; Richard A. Norris, an assistant cashier of Lincoln National Bank; Earle McGeary, of W. B. Hibbs & Co., and Herbert W. Walker, Washington Loan & Trust Co.

Receiver Asked For Algoma Steel

Suit by Bank Urges Sale or Foreclosure of $30,000,000 Mortgage.

Toronto, Ontario, June 20 (A.P.).—Appointment of a receiver and manager of the property and assets of the Algoma Steel Corporation, Ltd., was asked today by the Trust & Guaranty Co.

The petitioner is trustee of the Algoma company and the Lake Superior Corporation, a New Jersey corporation which controls the Algoma concern. The latter was incorporated in 1912 under Ontario laws and acquired from the Lake Superior Corporation the plants of the Lake Superior Iron & Steel Co., Ltd., Algoma Steel Co., Ltd., Lake Superior Power Co., Ltd., and the entire capital stock of the Lake Superior Coal Co. The latter had taken over the Dixie Pocahontas Fuel Co., near Welch, W. Va.

Foreclosure or sale of the $30,000,000 mortgage made in 1912, in which the United States Mortgage & Trust Co. is mortgagee, is asked. In a second suit the Trust & Guarantee Co. asks for administration by the court of a $5,800,000 mortgage in which the United States Mortgage & Trust Co. is mortgagee.

Chicago & Northwestern Wins Medal for Safety

New York, June 20 (A.P.).—The Chicago & Northwestern Railway today was awarded the E. H. Harriman memorial gold medal for outstanding safety achievements in 1931 among railroads operating more than 10,000,000 locomotive miles during the year. The award was made by the American Museum of Safety.

The railroad operated 690,292,000 passenger miles without a passenger fatality in train or train-service accidents. Employe fatalities numbered six, a reduction of eight deaths from 1930.

Zinc Production Declines.

New York, June 20 (A.P.).—World zinc production in May totaled 74,165 short tons, compared with 75,827 in April and 99,580 in May, 1931, the American Bureau of Metal Statistics reports.

Real Estate Loans
(D. C. Property Only)
6%
No Commission Charged
You can take twelve years to pay off your loan without the expense of renewal. $1,000 for $10 per month, including interest and principal. Large or small loans at proportionate rates.
PERPETUAL BUILDING ASSOCIATION
Established 1881.
LARGEST IN WASHINGTON.
Assets Over $28,000,000
Cor. 11th and E N.W.
JAMES BERRY, President.
EDWARD C. BALTZ, Secretary.

SALES ON STOCK EXCHANGE

Total sales, 388,165 shares; previous day, 340,830 shares; week ago, 567,603 shares; year ago, 4,588,280 shares; two years ago, 3,636,440 shares; January 1 to date, 171,057,576 shares; year ago, 311,283,650 shares; two years ago, 476,636,289 shares.

Sales in hundreds		High	Low	Last	Chg.	Bid
	A					
1	Abitibi P & P	1	1	1	+ ⅛	¾
23	Adams Exp	2	1⅞	1⅞	+ ¼	2
.30	Adams Exp pf	24	23½	23½	+ ½	22
8	Addressog	10	10	10	....	10
35	Air Reduc (3)	41½	39½	39½	....	39⅜
12	Alaska Jun (½)	9¼	8¾	9¼	+ ¼	9
2	Alleghany	⅝	⅝	⅝	+ ⅛	⅝
1	Alleghany pf xw	¾	¾	¾	+ ¼	¾
5	Alleg pf $40 ww	1⅛	1⅛	1⅛	+ ⅛	⅞
.50	Alleg Steel	5½	5½	5½	— ½	5¼
47	Al Chem & Dye (6)	52½	51	51¼	+ ⅛	51⅛
1	Allis-Chalm Mfg (½)	6⅝	6⅝	6⅝	+ ⅛	6¼
2	Am Bank Note	6½	6½	6½	— ⅛	6⅛
133	Am Can (4)	38⅛	37	37⅞	— ⅛	37¾
6	Am Car & Fdy	4⅛	4⅛	4⅛	— ⅛	4
3	Am Chicle (3b)	21	21	21	— ⅛	20¾
11	Am Coml Alco	13¼	12⅞	13	....	12⅞
1	Am Encaus Til	1	1	1	— ⅛	½
5	Am & For Pow	2⅝	2⅝	2⅝	....	2¼
1	Am & F P $7 pf	6½	6½	6½	....	6⅝
2	Am Home Prod (4.20)	30¼	30¼	30¼	+ ¼	29¾
3	Am Ice (2)	11¼	11¼	11¼	+ ¼	11⅛
1	Am Ice pf (6)	45	45	45	+ 5	40¼
7	Am Internat	3⅛	3⅛	3⅛	....	3
1	Am Loco	4⅛	4⅛	4⅛	— ¼	4
1	Am Loco pf (7)	30⅜	30⅜	30⅜	— ⅜	30¼
6	Am Mach & Fdy (1.40)	8⅞	8½	8½	— ⅛	8½
.10	Am News (3)	21½	21½	21½	+ 1½	20
9	Am Pow & Lt (1)	5⅝	5⅛	5⅛	— ⅛	5⅛
20	Am P & L $6 pf (6)	20½	18⅞	18⅞	— 6¼	18⅞
2	Am P & L $5 pf (5)	17½	17¼	17¼	— 1⅜	16⅞
8	Am Rad Std San	3⅝	3⅜	3⅜	— ⅛	3⅜
2	Am Safety Raz (3)	15	15	15	— 1	15
1	Am Seating	⅝	⅝	⅝	+ ⅛	⅝
6	Am Smelt & R	8⅛	7½	7⅞	+ ⅛	7⅜
137	Am Tel & Tel (9) XD	83½	81¼	81⅜	— 1⅜	81⅛
44	Am Tob B (5m)	52⅝	51¼	52	+ 1	52
25	Am Wat Wks (2)	13	12⅞	12¾	+ ⅛	12¾
1	Am Woolen	2⅛	2⅛	2⅛	+ ⅛	2
31	Anaconda	4	4	4	....	3⅞
2	Anchor Cap (1½g) XD	7⅜	7⅛	7⅛	— ¼	7⅛
2	Arm Ill A	⅝	⅝	⅝	....	¾
3	Arm Ill B	½	½	½	....	⅜
1	Arm Ill pf	5	5	5	+ ⅛	4¾
2	Assd Dry Gds	3⅜	3⅜	3⅜	+ ⅛	3
5	Atl Refin (1)	10⅛	10⅛	10⅛	....	10¼
107	Auburn Auto (4a)	62½	58	61	+ 1½	60⅛
4	Aviation Corp	2	2	2	— ⅛	2
	B					
19	Balt & Ohio	6⅛	5⅞	6⅛	+ ⅛	6
2	Balt & O pf	8½	8½	8½	— ¼	7
.10	Bamberger pf (6½)	71	71	71	— ½	70
1	Barnsdall	4⅛	4⅛	4⅛	— ⅛	4¼
4	Bendix Aviation	5¾	5¾	5¾	+ ¼	5⅝
1	Best & Co	7⅜	7⅜	7⅜	+ ⅜	7¼
8	Bethlehem Steel	8⅞	8⅝	8⅝	+ ⅛	8⅝
1	Bethlehem Stel pf (7)	25⅝	25⅝	25⅝	+ ⅛	25⅛
1	Bohn Alum	7	7	7	+ 1	6
9	Borden (8b)	91¾	90¾	90¾	— ¼	90½
6	Borg-Warner	4⅛	4	4	....	3⅞
2	Briggs Mfg (1)	4½	4½	4½	....	4⅜
171	Bklyn-Man T (4)	14⅝	11¾	12¼	— 1	12¼
41	Bklyn-Man T pf (6)	44⅞	42	43½	+ 1½	43⅜
2	Bruns T & Ry S	¾	½	¾	+ ¼	½
1	Bucyrus-Erie	1⅞	1⅞	1⅞	+ ¼	1½
2	Burr Ad Mach (.80)	7⅝	7⅝	7⅝	+ ⅛	7⅜
.60	Bush T Bldg pf(7)XD	27	26¼	26¼	— 2	23¼
2	Byers Co	10	10	10	+ ⅜	9¾
	C					
2	Calif Pack	5¾	5¾	5¾	+ ⅛	5½
2	Callahan Zinc Lead	⅛	⅛	⅛	....	⅛
1	Calumet & Hecla	2⅛	2⅛	2⅛	....	2⅛
3	Canada D G Ale (1.20)	8¾	8½	8½	....	8¼
10	Canadian Pac (1¼)	9⅛	8¾	8¾	+ ⅛	8⅞
2	Cannon Mills (1)	11	10¾	10¾	— 1	10⅝
84	Case (J I)	24⅞	23	23⅝	+ ⅞	23⅝
.25	Case (J I) pf (7)	35⅛	35⅛	35⅛	....	34½
5	Caterpil Tract (½)	5⅜	5	5	— ½	5
2	Celanese	1½	1½	1½	....	1⅜
4	Cerro de Pas	4⅞	4⅜	4⅜	— ⅛	4¼
45	Ches & Ohio (2½)	13⅛	12⅞	12⅞	+ ¼	12¼
2	Ches Corp (2)	7¼	7	7¼	+ ¼	7
3	Chi & NW	3½	3⅛	3⅛	— ⅛	3
2	Chi Gt West	1⅞	1⅞	1⅞	+ ⅛	1½
1	Chi Gt W pf (½k)	4¾	4¾	4¾	....	4¾
2	Chi M St P & P	1	⅞	⅞	— ⅛	⅞
1	Chi M St P & P pf	1⅝	1⅝	1⅝	— ⅛	1½
1	Chi Rk Is & P	2⅞	2⅞	2⅞	— ⅛	2¾
1	C R I & P 7% pf	4⅝	4⅝	4⅝	— ⅞	4½
1	Childs Co	2	2	2	....	2
.10	Chile Copper	6	6	6	— ½	5¾
6	Chrysler (1)	6¾	6⅝	6¾	+ ⅛	6¾
1	City Ice & F (3.60)	16	16	16	+ ⅝	15¾
9	Coca-Cola (8b)	90¾	90¾	90¾	— ¼	90½
3	Coca-Cola A (3)	43⅜	43	43	— ⅜	42¾
7	Colgate-Palm (2½)	13⅞	13¾	13¾	— ⅛	13½
1	Coll & Aik	3⅞	3⅞	3⅞	+ ⅛	3½
9	Colum G & El (1f)	7⅛	6¾	7	+ ⅜	6¾
4	Colum Carb (3)	19½	18⅝	18⅝	— ⅞	18⅝
3	Coml Credit (½)	4⅛	4⅛	4⅛	+ ⅛	4
1	Coml Cred A (3)	15¼	15¼	15¼	+ ¼	15
1.40	Coml Cr 1 pf (6½)	45⅛	44⅞	45⅛	+ ½	45½
.80	Coml Cr pf (1¾)	13⅛	12½	13⅛	+ ⅝	12½
1.50	Coml Cr pf B (2)	12	12	12	....	11½
5	Coml Inv Tr cv pf (6h)	58⅜	58⅜	58⅜	+ ⅜	58¼
8	Coml Solv (.60)	5	4⅞	4⅞	....	4⅞
25	Com'wlth & Sou (.30)	2⅛	2	2	....	2
1	Com'wlth & Sou pf (6)	38	38	38	+ ¾	37¼
2	Congoleum-Na (1)	7¼	7¼	7¼	....	7¼
1	Con Film	1⅛	1⅛	1⅛	— ⅛	1⅛
87	Con Gas (4)	38⅜	37¼	38⅛	+ 1	38
4	Con Gas pf (5)	84	83½	84	+ 1	84
1	Con Laundries (1)	5¾	5¾	5¾	— ⅝	5½
28	Con Oil	5⅛	5	5	....	4⅞
3	Con Text	⅜	¼	⅜	+ ⅛	¼
2	Container A	½	½	½	+ ⅛	½
32	Cont Bak B	½	½	½	....	½
3	Cont Can (2½)	22	21¾	22	+ ¾	21½
3	Cont Ins (1.20)	10	9⅞	9⅞	— ⅛	9¾
7	Cont Mot	¾	¾	¾	— ⅛	⅝
6	Cont Oil Del	4½	4⅜	4½	+ ⅛	4½
2	Cont Shares	¼	¼	¼	+ ⅛	⅛
12	Corn Prod (3)	30	29⅜	30	....	29¾
3	Coty	1¾	1⅝	1⅝	— ⅛	1⅝
1	Crown Cork (1.20)	9½	9½	9½	— ⅜	9¼
3	Crown Zeller	1	1	1	+ ⅛	⅞
1	Crucible Stl	7¼	7¼	7¼	— ¾	7
.30	Crucible Stl pf	17	17	17	....	17
10	Cuba Co	⅝	½	½	— ⅝	½
2	Cuban-Am Sug	1¼	⅞	1¼	+ ¼	1
1	Cudahy Pack (2½)	22½	22½	22½	+ ¼	22
7	Curtiss-Wright	1	⅞	⅞	....	⅞
1	Curtiss-Wr A	1½	1½	1½	— ⅛	1⅜
	D					
1	Davega Strs (.60)	4⅜	4⅜	4⅜	+ ¼	4½
2	Deere & Co pf (.40)	6¾	6¾	6¾	....	6¾
5	Del & Hud (9)	44	43	43	....	43
5	Del Lack & W	11¾	10½	10½	— ¾	10
2	Detroit Ed (8) XD	67	67	67	+ 1¼	65
2	Diamond Mat (1)	13⅞	13½	13⅞	+ ⅛	13½
1	Dominion Strs (1.20m)	11¾	11¾	11¾	— ¾	11¾
20	Drug Inc	29	28¼	28½	+ ⅛	28½
1	Dunhill Int	1	1	1	....	¾
25	Du Pont de N (3)	28¼	27¼	27⅝	+ ½	27½
.10	Duquesne Lt 1st pf (5)	91	91	91	....	91
	E					
40	Eastman Kod (5)	43½	41¾	42¾	+ ⅜	42⅝
1	Eastman Kod pf (6)	110	110	110	— ½	110
6	El Auto-L (2.30g)	10⅛	10¼	10⅜	....	10⅛
20	El Pow & Lt (1)	4⅛	3¾	4	+ ⅛	3⅞
1	El P & L $6 pf (6)	13½	13½	13½	— ½	13½
3	El P & L pf (7)	15¼	15¼	15¼	— ⅝	14½
4	Equit Office Bldg (1½) EX	12½	12½	12½	+ ⅜	12½
1	Erie 1st pf	4½	4½	4½	— ⅛	4½
	F					
4	Fed Wat Service	3½	3⅜	3½	+ ⅛	3½
2	Fid P Fire Ins (1.20)	10¼	9⅞	9⅞	+ ⅛	9⅞
8	First Nat Strs (2½)	41⅜	40½	41	....	41
2	Fourth Nat Inv (1.15g)	13	13	13	....	13
3	Fox Film A	1½	1⅜	1⅜	— ⅛	1⅜
4	Freeport Tex (2)	11¾	11⅝	11⅝	+ ⅛	11½
	G					
1	Gen Am Inv	⅞	⅞	⅞	....	⅞
9	Gen Am Tank (1⅛g)	11	11	11	....	10¾
2	Gen Asphalt (1)	6	6	6	+ ¼	5⅞
1	Gen Bronze	1	1	1	— ⅛	1
.20	Gen Cable pf	6	6	6	— 1	5
.20	Gen Cigar pf (7)	79	79	79	....	81¼
90	Gen Elec (.40)	10⅞	10⅜	10½	....	10½
10	Gen Elec spl (.60)	10⅞	10⅞	10⅞	....	10¾
8	Gen Foods (3)	22¼	21⅞	21⅞	+ ¼	21¾
1	Gen G & El A	⅞	⅞	⅞	+ ⅛	¾
.20	Gen G&E $7 pf A (7d)	8½	8½	8½	— 1½	7¾
2	Gen Mills (3)	30¼	30¼	30¼	— ¼	30
38	Gen Motor (1)	9	8¾	8¾	— ¼	8¾
1	Gen Motor pf (5)	64	64	64	— 2	64
1	Gen Refract	3½	3½	3½	+ ¼	3½
12	Gillette (½g)	14⅛	13½	13½	— ¼	13½
1	Gimbel Bros	1	1	1	....	⅞
1	Glidden Co	3½	3½	3½	— ¼	3½
7	Gobel	5	4½	5	+ ¼	4½
19	Gold Dust (1.60)	10	9¾	9¾	— ¼	9¾
5	Goodrich	2⅞	2¾	2¾	— ⅜	2¾
10	Goodyear T & R	8½	8¼	8¼	+ 1¼	8⅛
3	Goodyear T 1st pf (7)	25⅛	25	25	— 1	24
2	Goth Silk H	13	12½	12½	— ⅜	12¼
15	Graham Paige	1⅜	1¼	1⅜	+ ⅛	1¼
1	Grand Union	4	4	4	— ⅜	4
1	Grant (W T) (1)	16⅜	16⅜	16⅜	+ ⅜	16⅛
3	Gt Nor Iron Ore ctf	5⅜	5½	5½	— ⅜	5¼
9	Gt Nor Ry pf (2)	8	7½	7¾	....	7¾
1	Gt West Sug	5⅞	5⅞	5⅞	— ⅛	5½
22	Grigsby-Grunow	¾	½	⅝	....	⅝
3	Guantan Sug	⅛	⅛	⅛	....	⅛
	H					
1	Hahn Dept Strs	¾	¾	¾	....	¾
2	Hall Print (1.20)	5	4⅛	5	....	4
.10	Hercules Pow pf (7)	70½	70½	70½	....	70½
6	Homestake M (9m) XD	130⅛	128⅛	130⅛	+ 2⅝	128
2	Household F pf (4.20)	43	42½	42½	— 1	43
2	Houston Oil	11¾	11½	11¾	+ ⅛	11¼
13	Houston Oil new	2⅛	2⅛	2⅛	— ⅛	2⅛
1	Howe Sound (1)	6	6	6	....	5½
3	Hudson Mot	4	3⅞	3⅞	— ⅛	3⅞
2	Hupp Mot	1⅞	1⅞	1⅞	— ⅛	1¾
	I					
4	Illinois Cent	7⅛	6⅞	6⅞	+ ⅛	6⅞
.10	Ill Cent 1 l (4)	18½	18½	18½	— ½	13¾
2	Indust Ray (2)	12½	12½	12½	— ⅛	12¼
3	Inger Rand (3)	18⅜	18	18⅜	+ ⅜	18
8	Interb Rap T	3⅞	3⅜	3⅜	— ⅛	3½
1	Int Bus Mach (6m)	69½	69½	69½	— ⅛	69
1	Int Cement	5⅝	5⅝	5⅝	....	5½
4	Int Comb E	¾	¾	¾	— ⅛	¾
16	Int Harvest (1.80)XD	14⅛	13¾	14	+ ⅛	13⅞
5	Int Hydro-El A	3⅝	3½	3½	— ⅛	3⅜
61	Int Nick Can	4⅛	4⅛	4⅛	....	4⅛
2	Int Pap & P A	⅝	⅝	⅝	....	⅝
.30	Int Ry C Am pf	4⅛	4⅛	4⅛	....	4⅛
6	Int Shoe (3)	33¼	32⅞	32⅞	— ⅜	32⅞
17	Int Tel & Tel	3⅝	3½	3⅝	....	3½
2	Island Crk C (2)	11⅛	11⅛	11⅛	....	11
	J					
7	Johns-Manville	13⅝	12⅞	13	+ ¾	12¾

Sales in hundreds		High	Low	Last	Chg.	Bid
	K					
.10	Kans C Pow pf B (6)	96	96	96	— 3	93½
1	Kaufmann Dept (.80)	3⅝	3⅝	3⅝	— ¼	3⅝
2	Kelly-Spring	⅞	⅞	⅞	....	¾
3	Kelvinator	3⅛	3⅛	3⅛	....	3⅛
38	Kennecott	5⅛	5⅛	5⅜	....	5⅜
.10	Kinney pf	4⅛	4⅛	4⅛	— ¾	3
3	Kresge (S S) (1)	8⅝	8⅛	8⅝	....	8⅛
44	Kreug & Toll	⅛	⅛	⅛	....	⅛
1	Kroger Groc (1)	11⅛	11⅛	11⅛	— ⅜	11
	L					
4	Lambert (5b)	29⅞	28⅞	29⅞	....	29⅞
1.10	Lehigh P C pf (7)	49	48¼	49	+ 1¼	47⅞
2	Lehigh Val R R	5⅛	5⅛	5⅛	— ⅛	5⅛
5	Ligg & My B (4m)	41⅛	41	41⅛	— ⅛	41
2	Link-Belt (1.20)	7	7	7	....	6⅝
1	Liquid Carb (2)	12⅜	12⅜	12⅜	+ 1¼	12
5	Loew's (3)	15⅝	15⅝	15⅝	— ⅛	15⅝
1	Loose-Wil Bis (3b)	20	20	20	— ⅝	19⅝
7	Lorillard (P) (1.20)	11¼	11	11	+ ¼	11
1	Louisv & Nash	11½	11½	11½	+ ⅛	11
1	Ludlum Stl	2⅜	2⅜	2⅜	— ⅛	2¼
	M					
1	MacAnd & Forb (1.10s)	9⅜	9⅜	9⅜	— ⅛	9⅜
1	Mack Trucks (1)	13	13	13	+ ½	12½
1	Macy (R H) (2m)	21⅛	21⅛	21⅛	+ ⅛	21
3	Mallison	⅛	⅛	⅛	....	½
6	Manh Ry Mod gtd	8⅛	8⅛	8⅛	....	8⅛
1	Marine Midl (.80)	7⅛	7⅛	7⅛	....	7⅛
1	Market St Ry	¾	¾	¾	....	¾
1	Marlin-Rock (1) XD	6	6	6	+ ⅛	6
1	Math Alk (1½)	10½	10½	10½	— 1⅛	10½
3	May Dept Strs (1.60)	10⅛	10⅛	10⅛	....	10⅛
2	Maytag pf ww	3¼	3¼	3¼	....	3¼
7	McIntyre Porc (1)	14⅝	14⅝	14⅝	....	13½
43	Mckeesport T (4)	36⅛	34	35¼	+ 1⅜	35¼
2	McKess & Rob	1⅛	1⅛	1⅛	....	1⅛
.10	McLell Strs pf	12	12	12	— ⅜	....
1	Mengel	1¼	1¼	1¼	....	1¼
2	Miami Cop	1⅜	1⅜	1⅜	....	1⅜
5	Mid-Cont Pet	4⅛	4⅛	4⅛	....	4⅛
2	Midl Stl 1 pf (8)	30	28	30	+ 2	28
2	Minn & St L	⅛	⅛	⅛	....	⅛
1	Minn-Mol Imp	1	1	1	+ ½	½
6	Mo Pac pf	4⅜	4	4	....	4
1	Monsanto Chem (1¼)	17¼	17¼	17¼	— ½	17¼
10	Montgom Ward	5	4⅝	4⅝	+ ⅛	4⅜
4	Motor Prod (2) XD	9⅜	9⅛	9⅛	— ⅛	9⅜
2	Murray Corp	3⅛	3⅛	3⅛	+ ⅛	3⅛
	N					
2	Nash Motors (2)	10	10	10	+ ⅛	9⅞
19	Nat Biscuit (2.80)	30	29	29	+ ⅛	29
4	Nat Cash R A	8	7⅞	8	+ ⅛	7⅞
22	Nat Dairy Pr (2.60)	16⅞	16½	16⅝	+ ⅛	16⅝
5	Nat Distill (2)	17½	17¼	17¼	+ ⅛	17⅛
1	Nat Dist pf (2½)	25	25	25	+ ⅜	23⅛
.10	Nat Lead pf A (7)	99	99	99	+ ⅛	99
6	Nat Pow & Lt (1)	9	9	9	+ ⅛	9
3	Nat Ry Mex 2 pf	⅛	⅛	⅛	....	⅛
1	Nat Surety	6¼	6¼	6¼	+ ⅛	5⅜
2	Nat Tea (.60)	5	4⅜	4⅜	— ⅛	4½
1	Nev Con Cop	2⅜	2⅜	2⅜	....	2⅛
99	N Y Central	13⅜	12⅛	12¼	— ⅛	12¼
1	N Y Dock	5	5	5	+ 1	3
3	N Y Investors	⅜	⅜	⅜	....	¼
7	NYNH&H	8⅜	7¾	8⅛	+ ⅜	8⅛
1	N Y N-H pf	17½	17½	17½	....	17
1	N Y Ont & W	5¼	5⅛	5⅛	— ⅜	5⅛
1	Noranda Mines (½g)	11⅛	11⅛	11⅛	....	11⅜
33	North Am (10%f)	18⅞	18⅛	18⅝	+ ⅛	18⅝
1	North Am pf (3)	33	33	33	....	31½
2	No Am Ed pf (6)	56	56	56	— ½	55⅞
1	No Ger Lloyd	2⅝	2⅝	2⅝	— ⅛	2½
3	Northern Pac	8¼	8	8	+ ¼	7¾
	O					
3	Ohio Oil (.80)	7⅛	7	7⅛	— ⅛	7⅛
1	Olivef Farm	⅞	⅞	⅞	— ⅛	⅝
1	Otis Elev (1½g)	12⅛	12⅛	12⅛	....	11¼
.30	Otis Elev pf (6)	93	93	93	+ 3	93
1	Otis Steel	1½	1½	1½	....	1¼
9	Owens-Ill Gl (2)	20	19	19	— ½	18
	P					
19	Pac G & El (2)	21⅜	20⅝	20⅝	— ¼	20¾
1	Pac Lt (3)	27½	27½	27½	+ ¾	27¼
.20	Pac T & T (7) XD	73	71½	71½	+ ¼	69
7	Packard Mot	2	1⅞	1⅞	....	1⅞
1	Panhandle P & R	⅝	⅝	⅝	+ ⅛	½
20	Param Publix	2⅜	2⅛	2⅛	....	2⅛
2	Park & Til	3⅛	3	3	....	3⅜
17	Penney (J C) (2.40) XD	16¾	15½	15½	— ⅞	15⅝
1	Penney pf (6) XD	70	70	70	+ 1½	65
1	Penn-Dix Cem	½	½	½	— ⅛	⅛
10	Penn R R	9	8½	8½	+ ¼	8½
4	Peoples Gas L & C (8)	51¾	51½	51½	+ 1⅛	51⅛
11	Petro Corp	4	3¾	3¾	....	3¾
2	Phelps Dodge	4⅞	4⅞	4⅞	— ⅛	4¾
1	Phila R C & I	2¼	2¼	2¼	....	2¼
9	Phillips Pet	3½	3⅜	3⅜	— ¼	3⅜
.10	Phoenix Hos	4	4	4	....	3½
2	Pierce Oil	⅜	¼	¼	....	¼
32	Pierce Pet	⅝	½	½	....	½
1	Pills Flour (2)	13	13	13	....	....
1	Pitt United	1⅛	1⅛	1⅛	+ ⅛	1
1	Pressed Stl Car	¾	¾	¾	....	¾
25	Procter & Gam (2.40)	28½	27⅜	27½	+ ⅛	27¼
15	Pub Svc N J (3.40)	35¼	34¾	34¾	+ 1	34⅝
1	Pub Svc N J 8% pf (8)	105	105	105	+ ½	102¼
1	Pub Svc N J 7% pf (7)	93	93	93	+ 2¼	85
1	Pub Svc N J $5 pf (5)	66	66	66	— ½	66
16	Pullman (3)	15⅜	14	14½	+ ¾	14½
6	Pure Oil	3⅝	3⅛	3½	....	3⅛
.50	Pure Oil pf (8)	55	55	55	....	55
1	Purity Bak (1)	5¾	5¾	5¾	— ¼	5¾
	R					
19	Radio	3⅞	3⅝	3¾	— ⅛	3¾
1	Radio pf B	5¼	5¼	5¼	....	5¼
5	Reading Co (¾g)	12½	12⅛	12⅛	....	12
2	Real Silk	3	3	3	— ⅛	2⅞
1	Rem Rand	1¾	1¾	1¾	— ⅛	1⅝
8	Reo Mot	1⅝	1⅝	1⅝	....	1½
4	Repub Stl	2⅝	2½	2½	— ⅛	2½
.90	Reynolds Tob (3)	67	65⅛	67	+ 1⅞	65
9	Rey Tob B (3)	28⅛	28	28	....	28
4	Rio Gran Oil	2⅛	2	2⅛	+ ⅛	2
1	Rossia Ins	2	2	2	....	2
2	Royal Dut (.81g)	15⅞	15¾	15¾	— ⅜	15⅝
	S					
2	St L-San F pf	2⅛	2	2¼	+ ¼	2
1	Schulte Ret	1	1	1	....	1
3	Seaboard Oil (.40)	8⅛	8	8	— ¼	7¾
93	Sears-Roebuck	11¼	10¼	10⅝	+ ⅜	10⅜
6	Servel	1⅞	1⅞	1⅞	— ⅛	1¾
3	Shattuck (F G) (½)	6	6	6	+ ¼	5¾
2	Shell Union	3	2⅞	3	....	2⅞
1	Simmons	3½	3½	3½	....	3¼
1	Skelly Oil pf ww	18	18	18	....	17¾
13	Socony-Vacuum (.45g)	7¼	7	7	....	7
6	Sou Calif Ed (2)	19½	19½	19½	....	19⅛
30	Sou Pac	9⅜	8⅞	9	+ ¼	8⅞
1	Sou Ry	3½	3½	3½	— ½	3⅜
11	Stand Brands (1.20)	10⅝	10⅜	10½	+ ¼	10⅜
6	Stand G & E (2)	11½	11	11	....	11
1	Stand G & E pf (4)	15½	15½	15½	+ ½	15
1	Stand G & E $7 p pf (7)	36	36	36	+ 1	35⅛
2	Stand Oil Exp pf (5)	84⅞	84⅝	84⅞	+ ⅛	83
19	Stand Oil Calif (2)	18⅝	18⅜	18½	+ ⅛	18⅛
1	Stand Oil Kans	7	7	7	— ¼	7
66	Stand Oil N J (2b)	25¾	24¾	25⅝	+ ½	25¼
3	Sterling Sec A	⅜	¼	⅜	....	¼
2	Sterling Sec pf	1	1	1	....	⅝
1	Sterling Sec cv pf	16¾	16¾	16¾	— ¼	16⅛
2	Stewart-Warner	2½	2½	2½	....	2¼
1	Stone & Web (½)	5¾	5¾	5¾	— ⅛	5½
11	Studebaker	3⅞	3⅝	3⅝	— ⅛	3¼
1	Sun Oil (1)	27⅛	27⅛	27⅛	+ ⅛	26½
.10	Sun Oil pf (6)	70	70	70	— 2	70
	T					
4	Tenn Corp	1¾	1¾	1¾	+ ¼	1¾
12	Texas Corp (1)	10¼	10	10	— ¼	10
2	Tex Gulf Sul (2)	14¼	13⅞	13⅞	— ⅛	13½
2	Tex Pac L Tr	3	2⅞	2⅞	— ⅛	2⅞
.20	The Fair pf (7)	40	40	40	— ¼	40
4	Thompson-Star	⅞	⅞	⅞	....	⅝
1	Thomp-Star pf	12	12	12	....	12
23	Tide Wat As	2¼	2⅛	2⅛	— ⅛	2⅛
1	Tide Wat Oil pf (5)	35	35	35	+ 1½	34
1	Timk-Det Ax	2½	2½	2½	....	2½
1	Timk Roll B (1½)	10¼	10¼	10¼	— ½	10¼
11	Transamerica	2¾	2⅝	2⅝	....	2½
18	Tri-Cont Corp	2⅛	2⅛	2⅛	+ ⅛	2
3	Tri-Cont pf (6)	51½	51⅛	51½	....	51¼
	U					
1	Ulen & Co	½	½	½	....	½
39	Un Carbide (1.20)	17⅞	17¼	17¼	— ¼	17¼
2	Un Oil Cal (1.40)	9⅜	9¼	9⅜	+ ⅜	9⅛
31	Un Pac (6)	39½	37¾	38⅝	+ ⅞	....
4	Un Tank Car (1.40)	12⅜	12¼	12¼	— ¼	12⅛
29	Unit Aircraft	8⅛	8	8⅛	+ ⅛	8⅛
8	Unit Aircr pf (3)	42¾	41	42¾	....	42½
2	Unit Cigar	⅜	⅜	⅜	— ⅛	⅜
25	United Corp (.40)	5	4⅞	4⅞	— ⅛	4¾
4	United Corp pf (3)	25	24⅝	24¾	+ ½	24¾
1	Unit El Coal	3	3	3	....	2½
7	Unit Fruit (2)	14¼	13¾	13¾	+ ⅜	13¾
24	Unit Gas Im (1.20)	13⅜	12⅞	12⅞	+ ⅜	13
1	U S & For S pf	28¼	28¼	28¼	— ⅜	27¾
1	U S Gypsum (1.60)	13¼	13¼	13¼	— ¼	13
9	U S Indus Alco	15⅛	14⅞	14⅞	— ½	14⅞
3	U S Rubber	2½	2¼	2¼	— ¼	2¼
1	U S Smelt & R (1)	11½	11½	11½	....	11
126	U S Steel	26½	25¼	25½	....	25½
10	U S Steel pf (7)	63¾	62¾	62¾	— ¼	62½
.10	U S Tob pf (7) EX	119	119	119	+ 5¾	119¼
.10	Univ Pict 1st pf (8)	29⅞	29⅞	29⅞	+ 2⅞	28
1	Univ Pipe & R	½	½	½	....	½
2	Util P & Lt A	2⅜	2⅜	2⅜	— ⅛	2⅜
	V					
7	Va-Caro Chem	1	¾	1	....	¾
1	Va-Caro Chem 7% pf	34	34	34	+ 1½	33¼
1	Va-Caro Chem 6% pf	5⅞	5⅞	5⅞	— ⅜	6
.10	Vulcan Detin	12	12	12	....	11
	W					
2	Walworth	1	1	1	....	1
33	Warner Pict	⅞	⅞	⅞	....	¾
2	Wesson Oil & S (1) EX	9	9	9	— ⅛	9
.20	W Penn P 7% pf (7)	88⅛	88	88⅛	+ 3⅛	88
3	West Dairy B	1⅜	1⅜	1⅜	— ⅛	1⅜
1	West Pac	⅝	⅝	⅝	....	⅝
4	West Un Tel	14⅞	14	14⅞	+ 1	14½
2	Westinghouse Air (1)	10⅜	10⅜	10⅜	— ⅛	10
38	Westinghouse El & M (1)	22¼	21¾	21¾	— ¼	21⅝
15	Wilcox O & G	4⅛	4	4⅛	+ ¼	4
4	Willys-Overland	1⅛	1	1⅛	....	1
39	Woolworth (2.40)	26⅜	25⅞	25⅞	....	26
5	Worth P & M	11	10½	10⅞	+ ¼	10½
2	Worth P & M pf A	16	16	16	+ ⅛	15¾
1	Worth P & M pf B	15	15	15	+ 2⅛	13½
1	Wrigley, jr (4) XD	31¾	31¾	31¾	....	31⅞
	Y					
12	Yellow Trk & C	1⅛	1½	1½	....	1½
.20	Yellow Trk & C 7% pf	20	20	20	....	18⅛
	Z					
29	Zenith Radio	⅜	⅜	⅜	+ ⅛	⅜
8	Zonite Prod (.60)	5⅛	5¼	5¼	+ ⅛	5⅛

XD—Ex dividend. EX—First sale since ex dividend date or dates. XR—Ex rights. (a) Plus extras. (b) Including extras. (d) Payable in scrip. (e) Paid last year. (f) Payable in stock. (g) Paid so far this year. (h) Cash or stock. (k) Accumulated dividend paid this year. (m) Also extra cash or stock dividend paid since January 1.

TIRE-RUBBER PRICES UP 11 TO 15 PER CENT

Companies Mark Beginning of New Federal Tax; Profits Boosted.

New York, June 20 (A.P.).—Leading tire and rubber companies will observe the inauguration of new Federal excise tax schedules tomorrow by marking up prices from 11 to 15 per cent.

This increase will take care of the added 10 per cent tax and will leave a little over for added sales profit.

The rubber industry for over three years has been operating under the heavy handicap of declining prices—both for crude rubber and for finished products—and welcomes the increase as a boom. Some executives believe it may signalize a return to orderly market conditions in the industry.

Crude Rubber Prices.

The presidents of the large rubber companies have been continually beset by the nightmare of violently fluctuating prices of crude rubber. There are few industries in which speculation is so vital a risk in the day's business as in the making of tires.

The companies have been obliged to make huge purchases of crude rubber, running into millions of dollars, on a market which might completely wash out the profits of a season's hard-driven sales programs by a sudden downward swoop of raw prices.

In 1931, the six leading American manufacturers of tires sold $520,000,000 worth of products. Yet, they suffered an aggregate loss of $15,000,000. Further recession in crude rubber prices more than wiped out the profits from intensive selling.

Manufacturers Hopeful.

Manufacturers are beginning to feel a little hopeful, however, that crude rubber prices can not go through the bottom now, on the theory that they are already there. Crude rubber is now quoted at figures representing less than the cost of production.

The cataclysmic drop in crude rubber prices followed the failure of the English-born Stephenson plan to peg or stabilize rubber prices by artificial control of exports. The failure has frequently been cited as an argument against similar schemes for governmental or other efforts to peg commodity prices.

From $1.25 a pound in 1925, crude rubber began its decline. It had reached a level around 5 cents at the end of 1931 and now is around 2¾ cents. Meantime, manufacturers of rubber products, who periodically have to set a value on their own holdings of crude supplies, have been constantly writing off inventory losses. Their inventories depreciated about 50 per cent in 1930 and last year they suffered a similar shrinkage.

Phone Utilities Income Increases Over 1931

New York, June 20 (A.P.).—Associated Telephone Utilities Co., the largest unit in the independent telephone field, reports larger gross earnings for the twelve months ended April 30 than for the preceding twelve months. This, it is assumed, is the result of newly acquired properties.

Gross for the period was $17,301,540, compared with $16,221,038. Balance before depreciation was $2,828,159, compared with $3,344,615.

Visible Grain Supply.

New York, June 20 (A.P.).—The visible supply of American grain shows the following changes, in bushels:

Wheat decreased 1,395,000.
Corn decreased 972,000.
Oats increased 342,000.
Rye decreased 50,000.
Barley decreased 184,000.

Washington Stocks

Sales—Regular call, 11:15 a. m.:
Washington Railway & Electric 4s. $1,000 at 80½.
Washington Gas 6s A. $1,000 at 99; $1,000 at 99.
Potomac Electric 5½% pf. 10 at 102; 4 at 102½.

BONDS. PUBLIC UTILITIES.	Bid.	Ask.
Amn. Tel. & Tel. 4½s. '39	98	....
Amn. Tel. & Tel. ctl. tr. 5s	99	....
Anacostia & Pot R R. 5s	35	45
Anacostia & Pot. Guar. 5s	77	85
C. & P. Tel. of Va. 5s	100	....
Capital Traction R. R. 5s	48	52
City & Suburban	40	....
Georgetown Gas 1st 5s	100½	....
Potomac Elec. Cons. 5%	101¼	....
Potomac Electric 6s, 1953	107½	....
Wash., Alex. & Mt. Vernon ctf	2	....
Washington Gas 4½s	92	94
Washington Gas 5s	100	101
Wash. Gas 6s, series A	98⅝	99¼
Wash. Gas 6s, Series B	100	101
Wash. Rwy. & Elec. 4s	80	81
MISCELLANEOUS.		
Barber & Ross, Inc., 6½s	50	....
Chevy Chase Club 5½s	99	100½
Col. Country Club 5½s	100	103
Wash. Mkt. Cold Storage 5s	94	....
STOCKS. PUBLIC UTILITIES.		
*American Tel. & Tel.	83	....
*Capital Traction Co.	9¾	11
Wash. Gas Light Co	65	80
Nor. & Wash. Steamboat	110	150
Pot. Elec. Power 6% pfd.	107	109
Pot. Elec. Pow. 5½% pf.	101⅛	102
Wash. Ry. & Elec. com	280	280
Wash. Ry. & Elec. pfd.	77¼	83

*Ex dividend.

BANK STOCKS

New York, June 20 (A.P.).—Over the counter market.

BANKS.	Bid.	Asked.
Chase National	22	24
Commercial	92	100
Fifth Avenue	950	1050
First National	960	1060
Manhattan	17½	19½
National City	26¼	28¼
Public	17½	19½
TRUST COMPANIES.		
Bankers	43½	45½
Brooklyn Trust	110	125
Central Hanover	95	99
Chemical	29½	31½
Continental	11¼	13¼
Corn Exchange	43½	46½
Empire	14⅝	16⅝
Guaranty	196	201
Irving	14⅜	15⅜
Manufacturers	18	20
N. Y. Trust	58½	61½
Title G. & T.	29⅛	32⅛
United States	970	1070
INSURANCE.		
Aetna Cas.	18½	21½
Aetna Fire	19½	21½
Aetna Life	11½	13½
Agricultural	24½	34½
American Surety	7⅜	10⅜
Baltimore American	1	1¼
Boston	205	230
Con. Gen. Life	27	30
Fid. & Dep.	25	30
Firemen's Insurance	4⅞	6⅞
Franklin Fire	7⅛	9⅛
Glen Falls	27½	29½
Globe & Rut	40	45
Great American	6¼	8
Hanover	15⅞	17⅞
Hartford Fire	25½	27½
Home Insurance	8⅛	10⅛
Kansas City	400	500
Massachusetts Bond	9	12
National Fire	23½	25½
National Liberty	1⅜	3¼
North River	6	8
Phoenix	31½	33½
Province Washington	12⅛	14⅛
St. Paul Fire	77½	87½
Sun Life	133	163
Travelers	280	305

PLAN TO REORGANIZE FRISCO SUBMITTED

I. C. C. Receives Proposal; Execution May Wait on Earnings Upturn.

New York, June 20 (A.P.).—A tentative plan for the reorganization of the St. Louis-San Francisco Railway Co., designated to cut down fixed charges, was understood today to have been submitted to the Interstate Commerce Commission.

Officers of the road declined to comment, saying that any statement must come from the commission.

In railroad banking quarters, it was said that the St. Louis-San Francisco management desires to defer reorganizating the road's financial structure until traffic and earnings become more nearly normal. However, the road is under instructions from the commission to submit a plan before next July 1, as a consideration for obtaining its recent reconstruction finance corporation loan, and this order, it was said, has now been met.

The commission is expected within a fortnight to reveal whether it agrees to deferring a reorganization until later date.

MARKET COMMENT

Westheimer & Co.—Outside interest in the market at present is almost entirely lacking. Professional aspect of trading gives no indication of next important movement, making caution highly desirable at this time.

Robert C. Jones & Co.—There must be some significance to the advance of 7 to 10 points in German government bonds in the last week. Our business troubles in the past have been blamed on the European situation, and if there are constructive developments as a result of the reparations conference which is now going on, it will have favorable and far-reaching effects on our business and economic situation.

G. M.-P. Murphy & Co.—In the market, gloom and bearishness are about as general as they have been at any time. Business is worse, it is true, and the second quarter reports are going to make discouraging reading; but after all, the more than 60 per cent decline in stock prices the past three months must have discounted something. The market has not had the technical rally such as has followed all other major declines of this bear market. In our opinion, such a rally will take place. Hence, we still suggest that trading policy be based on expectation of higher prices some time the next few weeks.

Waggaman, Brawner & Co.—The Dow-Jones bond average has lately been yielding around 9½ per cent and the stock average around 10½ per cent, against 1½ per cent for time money and a yield of 3⅝ per cent on Government bonds. It is only reasonable to expect this wide difference to become smaller with returning confidence. The dullness of the market and its resistance to pressure are encouraging indications of restoration of confidence.

Moody's Survey—The ending of the gold drain may prove to be a powerful influence on the security market for the time being, but as the change is, in effect, the removal of a fear rather than a positive cnostructive event, it can not, of itself, be expected to hold up the markets for any length of time, as long as really constructive events are lacking.

Standard Statistics—Business generally continues the slow drag into the summer. Reflecting this recessionary trend, a preliminary estimate of aggregate activity for the current month, as measured by the index of industrial production, stands at the new low level of 57.4, after seasonal correction. The revised, but still estimated, index for May, measuring largely the greater than anticipated decline in steel ingot output, has been reduced to 59.6, as against the final April figure of 61.6.

Current evidence, moreover, indicates quite definitely that still lower schedules of operations are in prospect during July and August. Even allowing for the sharp seasonal factor, it is probable that the index for this period will record new lows. The significance of this prospective trend, however, is not so much the depressing immediate influence of declining volumes as it is the probability that this low point will prove to be the absolute bottom of the depression. In other words, with the numerous plant shutdowns already scheduled and the prospective dearth of demand for practically all lines during this period, it is quite definitely apparent that the depth to which business will recede will be well under even minimum replacement requirements, and thus cannot long be continued. Whether or not the probable subsequent upturn can carry average operations above the man level of activity established since last fall will depend primarily upon the speed with which present political and economic uncertainties are clarified.

The following reviews of yesterday's markets abroad are from the regular European service of the Associated Press.

London—Continental news continued favorable and the influence induced more buying hardening of prices, especially German bonds and gilt-edged securities. Oil shares and home rails eased in the afternoon but the closing was steady.

Paris—Cheerfulness at the opening was not maintained and prices sagged on profit taking. French rentes were lower and bank shares, electrical issues, Rio Tintos and Suez shares were weak. The closing was heavy.

Berlin—Trading on the Boerse was quiet and prices closed generally unchanged.

Tube Official Shifted To St. Louis Subsidiary

Youngstown, Ohio, June 20 (A.P.).—William J. Morrie, financial vice president of Youngstown Sheet & Tube Co., has been elected president of the Continental Supply Co., St. Louis subsidiary of Sheet & Tube.

He will leave at once for St. Louis to take charge of the company, which distributes oil pipe and supplies.

Flour Prices Unsettled.

New York, June 20 (A.P.).—Recent events in the wheat market have had a decidedly unsettled effect on flour values, wiping out a good part of earlier gains, according to selling agents. Buyers are again showing extreme caution, and prices through all grades are lacking in firmness, it is said.

THE MARKETS AT A GLANCE

What the Stock Market Did

	Monday	Saturday
Number of advances	155	130
Number of declines	149	120
Stocks unchanged	116	112
Tot. issues traded	420	362

Stocks.

In the dullest market in eight years price changes were narrow and widely scattered, with the averages favoring the advance by fractions. Rails lost their early advance.

Bonds.

The German issues continued to reflect the hope of the financial community in Lausanne, and the rails were aided by gossip of possible R. F. C. loans for bond retirements. Otherwise, there was hardly enough interest to make a market.

Curb.

Prices were indecisive in the smallest turnover in recent years. Consolidated Gas of Baltimore registered a 3-point advance in light trading.

Wheat.

Four inches of rain in the harvesting area of Kansas over the week-end lifted futures at Chicago, despite the arrival of 1,220 cars of the new crop at the nine Southwestern primary markets. Liverpool prices were higher and the United States visible supply showed a decrease of 1,396,000 bushels for the week. The close was ⅞ to 1½ cents up for the day.

Cotton.

Stronger Liverpool cables plus better trade demand at home and continued unseasonable rains over the belt imparted a firm note to the trading and the close was 6 to 8 points net higher.

WALL STREET BRIEFS

New York, June 20 (A.P.).—Standard Power & Light Corporation, which contrlos Standard Gas & Electric Co., today reduced dividends on its common and common "B" shares.

Disbursements of 30 cents on each class were voted, payable September 1 to stock of record August 11. The previous rate was 50 cents quarterly. Standard Gas reduced its common dividend last week.

Directors of Brooklyn-Manhattan Transit Co. today took no action on the $1 quarterly dividend due at this time on the common stock. They declared a regular payment of $1.50 on the preferred, payable July 15 to stock of record July 1.

Directors of United Verde Extension Mining Co. today declared a dividend of 10 cents, payable August 1 to stock of record July 2. In the previous quarter 12½ cents was paid.

Gatineau Power Co. and subsidiaries report March quarter net income of $617,369 compared with $310,594 in the same period of 1931.

Kansas City Southern Railway had May net income of $94,606 after taxes against $313,345 a year ago.

Humble Oil & Refining Co. plans to pay off on July 15 its issue of 5½ per cent debenture bonds maturing on that date. The total outstanding on December 31 last year was $22,761,000.

Stockholders of the Pure Oil Co. have approved the change in the common stock to no par value from $25 to be exchanged on a share-for-share basis. After adjustment of property valuations the common stock will have a book value of $22.25 a share of which $10 will be accounted for as stated capital and $12.25 as surplus.

April construction contract totals for 37 States east of the Rocky Mountains showed a gain of 8 per cent over March, in contrast with a loss of 9 per cent between the corresponding two months of 1931, the F. W. Dodge Corporation reports.

Sales of carded cotton cloths in April were 102,307,000 yards, equivalent to approximately 50 per cent of the month's production of 205,069,000 yards, which was about 10 per cent below that of March, the Association of Cotton Textile Merchants reports. Stocks on hand totaled 302,216,000 yards, an increase of 16.6 per cent over March 31 and 4.4 per cent greater than at the beginning of the year.

MONEY MARKETS

FOREIGN EXCHANGE.

New York, June 20 (A.P.).—The American dollar consolidated its newly won gains in the international money markets today, and edged somewhat further ahead in quiet trading.

The British pound sterling declined to $3.60⅝ for cables, off 1½ cents, and French francs reacted to 3.92⅛ cents, off 5-16 point, both new lows for the present movement.

Other exchanges a shade lower included the Belgian belga, declining 1½ points, to 13.91 cents; the Holland guilder, 3½ points, to 40.34, and the Swiss franc, 2½ points, to 19.46 cents.

Great Britain—Demand, 3.60⅝; cables, 3.60⅝; 60-day bills, 3.59⅛.
France—Demand, 3.92⅛; cables, 3.92⅛.
Italy—Demand, 5.10⅞; cables, 5.11⅛.
Belgium—Demand, 13.90.
Germany—Demand, 23.76.
Holland—Demand, 40.33½.
Norway—Demand, 17.84.
Sweden—Demand, 18.34.
Denmark—Demand, 19.79.
Switzerland—Demand, 19.46.
Spain—Demand, 8.24.
Portugal—Demand, 3.37.
*Greece—Demand, 0.65¾.
*Poland—Demand, 11.30.
*Czechoslovakia—Demand, 2.96¾.
*Jugoslavia—Demand, 1.78.
*Austria—Demand, 14.00.
*Roumania—Demand, 0.59¾.
Argentina—Demand, 25.79.
*Brazil—Demand, 7.59.
Tokyo—Demand, 30.44.
Shanghai—Demand, 30.25.
Montreal—Demand, 86.00.
Mexico City (silver peso)—Demand, 27.70.
*Nominal rate.

NEW YORK.

Call money, steady; 2½ per cent all day. Time loans, steady; 60-90 days, 1½; 4-6 months, 1½ per cent. Prime commercial paper, 2¾@3. Bankers' acceptances, unchanged; 30 days, 1⅛; 60-90 days, 1⅛; 4 months, 1⅜@1; 5-6 months, 1⅜@1¼ per cent.

Bar silver, dull and ⅛ lower at 27⅝.

LONDON.

Money ⅝. Discount rates, short and three-month bills, 1@1⅛ per cent.

Bar silver quiet and ⅛ lower at 16 1/16d.

PARIS.

Three per cent rentes, 73 francs 25 centimes. Five per cent loan, 97 francs 5 centimes. Exchange on London, 92 francs 15 centimes. The dollar was quoted at 25 francs 48 centimes.

GOLD MOVEMENT.

New York, June 20 (A.P.).—For the first time in several weeks the New York Federal Reserve Bank today reported no change in the country's gold position. There were no imports, no exports, and no shift of earmarked stocks.

STOCK TRADING LAGS IN DULLEST MARKET

Dealing Slimmest in 8 Years, With Narrow Changes; Tone Is Firm.

New York, June 20 (A.P.).—Stocks moped through the dullest session in eight years today.

It was a very narrow market, one that appeared willing to hope for the best, but unwilling to hazard a confident guess as to what the next few weeks held in store.

On the whole, the tone was firm. Rails mustered a mild rally in the morning, which helped other groups, and around noon numerous leaders were one to two points above Saturday's close.

Wheat and bonds also advanced, but no market was notably enthusiastic and stock slipped back before the close, which was irregular. In most instances net changes were minute, averages slightly favoring the advance.

Volume of 388,165 shares was the smallest since June 2, 1924, when turnover totaled 310,000.

Rail Outlook Brighter.

Ability of the rails to resume last week's interrupted rise seemed technically encouraging. Wall Street estimates said that tomorrow's loading report, for the week ended June 11, would show an increase of 60,000 to 65,000 cars over the preceding week when Memorial Day inactivity caused a shrinkage. Most leading rails retained small fractions of their gains.

American Telephone traded sluggishly. Quoted ex dividend, the stock had hard work making up the 2¼ points that automatically came off the market price and finally slumped more than a point net. A few other utilities were a little more courageous: Consolidated Gas, Public Service of New Jersey and People's Gas, gained 1 net.

Brooklyn-Manhattan common reacted on its dividend omission, but declaration of a regular preferred strengthened the senior shares. Auburn was out of the limelight. Du Pont, Case and American Tobacco "B" were among the firmer industrials, but they were hardly buoyant.

Traders Await News.

In the absence of any new developments of importance, traders found little incentive to make new commitments. They took to the sidelines, awaiting several important developments which are now hanging fire. Principal among these were listed the activities of Congress in relief and economy legislation, the forthcoming Democratic national convention and the international conference at Lausanne.

The previous low record for a full five-hour trading session on the New York Stock Exchange during the 2½-year bear market was set on September 1, 1931. Turnover that day was 533,010 shares.

The high record for all time was 16,410,030 shares, reached on October 29, 1929, when the bull market experienced its most severe collapse.

The market obviously did not expect much and received little in the way of stimulating news from industry, with the dullness of summer now beginning to be felt. While there has been hope that with business already at an extremely low level, the summer recession may be less than usual, the commercial outlook promises to remain somewhat obscure during the next few weeks.

Congress Closing Discounted.

While brokerage quarters have been talking for some time about a stock market rally when Congress adjourns, traders are now suggesting that such an upturn has been so widely predicted that it may prove disappointing.

Most international financial authorities in Wall street are not looking for any final settlement of the war debt problem at Lausanne, but on the theory that the worst that can happen has been fully discounted here, some believe that any moderately constructive developments would have a good effect.

Germany's foreign trade figures for May showed an export surplus of 87,000,000 marks, or almost double that of April, but still well below the average of 1931, and at a level which meeting international obligations is obviously difficult.

RUSH PRINTING
EXPERT SERVICE
HIGH GRADE—NOT HIGH PRICED
BYRON S. ADAMS
"I Never Disappoint"

First Mortgages 6% YIELDING
Secured on properties in the Nation's Capital. Denominations as low as $100. On monthly payments.
Real Estate Mortgage and Guaranty Corp.
1610 K St. Nat. 1409

Investment Dealers
Communicate with us if you are interested in selling the preferred stock of a growing Industrial Banking Corporation. Liberal commission. Address Washington Post, Box 58.

SAVE for happiness
Financial independence and the happiness it brings do not come miraculously . . . they are the accumulated result of regular savings. Start your account today—and make regular even if modest, deposits.
Open Daily 9 to 5
Saturdays Until Noon
NATIONAL PERMANENT BUILDING ASSOCIATION
949-9th ST. N.W.

Copper Exporters May Reorganize

New York, June 20 (A.P.).—Copper trade interests believe it will be necessary to reorganize Copper Exporters, Inc., because of the import duty placed on copper.

The organization is composed of all important copper producers here and abroad, and its existing rules, it is pointed out, can hardly be observed under the wide differential in domestic and foreign markets to be created by the tax.

Belief prevails in some quarters that under the new conditions the American market may be left to home producers, with the market abroad given over to the foreign producers.

THE METAL MARKETS.

New York, June 20 (A.P.).—COPPER—Steady; electrolytic, spot, 5⅝; future, 5½.
TIN—Barely steady; spot and nearby, 19.50; future, 19.75.
IRON—Barely steady; No. 2, f. o. b. eastern Pennsylvania, 13.75@14.50; Buffalo, 14.00@14.50; Alabama, 10.00@11.00.
LEAD—Dull; spot, New York, 3.00; East St. Louis, 2.90.
ZINC—Quiet; East St. Louis, spot and future, 2.80.

BALTIMORE SECURITIES.

Baltimore, June 20.—Closing prices:

Arundel Corporation	18½
Con. G. & E. L.	44½
Fidelity & Deposit Md.	30
Maryland Casualty	3½
Uni. Rys. & Elec.	.40

NEW YORK.

SUGAR—Raw was quiet early today, but the undertone was firm and offerings were comparatively light. Duty frees for July arrival were offered in a limited way at 2.90, but refiners showed no interest above 2.88 and no sales were reported. Refined was unchanged at 3.90 for fine granulated. Good withdrawals were reported against old contracts, but there was little new business.

COFFEE—Spot steady; light inquiry; Rio. No. 7, 8; Santos, No. 4, 10@10¼.

Indiana Standard Boosts Gasoline

Chicago, June 20 (A.P.).—Gasoline retail prices will be increased 1.1 cents a gallon tomorrow by the Standard Oil Company of Indiana.

The 1 cent advance is the new Federal tax, while the one-tenth cent, the company said, was to cover in part the tax on pipe line transportation of oil and the expense of collecting the taxes, including credit losses of taxes paid in advance of collection.

Lubricating oil will be increased 1 cent a quart or 4 cents a gallon.

The Chicago filling station price for regular grade gasoline will be 17.1 cents, which includes 3 cents State tax and 1 cent Federal.

GRAIN PRICES HIGHER ON HARVEST STORMS

Black Rust Menace Assists Advance; Corn and Oats Record Gains.

Chicago, June 20 (A.P.).—Unfavorable harvest conditions for domestic winter wheat Southwest did much to bring about higher prices for all cereals today.

Increased apprehension as to black rust in spring wheat Northwest had a further bullish effect. There was also considerable evening-up of accounts to prepare for the new Federal tax which goes in operation tomorrow, 5 cents per $100 on all grain futures dealings compared with 1 cent heretofore.

Wheat closed unsettled, ⅞ to 1½ cents above Saturday's finish, corn ⅝ to 1 cent advanced, oats ¼ to ½ cent up, and provisions at a rise of 2 to 12 cents.

An unexpected rise in wheat quotations at Liverpool added to bullish sentiment regarding wheat. The Liverpool upturn was ascribed to a decrease of 200,000 bushels in stocks of wheat at Liverpool and to the fact that Liverpool arrivals of wheat the last week were 800,000 bushels under those of the week previous.

Anxiety about adverse harvest conditions in Kansas and neighboring States, however, provided the chief immediate stimulus to wheat buyers

4-Inch Rain in Kansas.

Reports at hand showed that 4 inches or more of rain had fallen over the week-end at various places in Kansas, where recent high temperatures had caused wheat to ripen rapidly, and that heavy damage to crops had resulted in some localities. Elsewhere, it was believed that harvest operations would be retarded several days at least.

On the other hand, receipts of new wheat showed decided enlargement, a total of 1,220 carloads at nine Southwest markets being announced.

A decrease of 1,396,000 bushels in the United States visible supply total today was accompanied by assertions from some trade authorities that the decrease would be the last to be witnessed for a long while. Export business remained meager, with 500,000 bushels moving and that mostly Canadian.

Corn and oats borrowed strength from wheat. Talk was heard that rainy weather would delay cultivation of corn.

Provisions rose with hog values and with grains.

Futures Price Range.

	High.	Low.	Close.
Wheat—			
July, new	49⅜	48⅜	48¾
September, new	51¾	51⅛	51¼
December	54⅞	54	54⅜@½
Corn—			
July	30½	30⅛	30¼
September	32¾	31⅞	32¼@⅜
December	32¾	32	32⅜@½
Oats—			
July	21	20⅝	20¾
September	21⅛	20¾	1
December	23	22⅝	23

Cash Grain.

WHEAT—No. 3 hard, 50½.
CORN—No. ˆ mixed, 32; No. 1 yellow, 30½; No. 2 yellow, 31¾@32½.
OATS—No. 2 white, 21¾@23¾; No. 3 white, 20@22¼.
RYE—No sales.
BARLEY—30@42.
TIMOTHY SEED—2.75@3.00.
CLOVER SEED—9.25@12.25.

Bancamerica-Blair Capital Stock Cut

$14,710,120 in Shares Is Reduced by Vote to $1,470,000.

New York, June 20 (A.P.).—Stockholders of Bancamerica-Blair Corporation, controlled by Transamerica Corporation, voted today to reduce the capital stock to $1,470,000 from $14,710,120.

The change does not affect the intrinsic value of the shares, the company stated, but represents the reverse of a stock split-up. Under the plan, stockholders will receive one new share of stock for each ten now held.

Bancamerica-Blair Corporation was the investment banking affiliate of the Bank of America, New York, formerly controlled by Transamerica, but later merged with the National City Bank. This transaction prompted A. P. Giannini, San Francisco banker, to wage his successful fight against Elisha Walker, New York banker, to regain control of Transamerica.

Minnesota Steel Operating Changed

U. S. Corporation Takes Charge of Subsidiary in Economy Move.

New York, June 20 (A.P.).—Further efforts at consolidation of manufacturing facilities was seen today in the announcement that the United States Steel Corporation now is operating the Minnesota Steel Co., a subsidiary at Duluth, under lease by the American Steel and Wire Co., a Cleveland subsidiary of the corporation.

According to the new arrangement, it was said, the Minnesota Steel Co. is to retain its corporate entity, but only as a holding company.

In connection with the economy plans of the steel corporation, the Gary plant of the National Tube Co. has been closed temporarily and orders which would ordinarily go to the Indiana concern are now being filled at the tube company's Loraine, Ohio, plant.

Petition for Holiday.

New York, June 20 (A.P.).—A petition is being circulated on the floor of the New York Stock Exchange calling for a holiday on Saturday, July 2.

The Rubber Exchange of New York will be closed on Saturdays during July and August and on September 3, preceding Labor Day.

Potential Bond Offerings Large.

New York, June 20.—Investment circles hear that several corporations which have extensive bank loans are not especially anxious to continue these indefinitely and will seek to retire them through the sale of bonds just as soon as the market looks a little better.

NEW YORK BOND MARKET TRANSACTIONS

Total sales, $8,630,000; previous day, $4,319,000; week ago, $7,085,000; year ago, $12,386,000; two years ago, $9,438,000; January 1 to date, $1,447,777,000; same year ago, $1,346,642,000; same two years ago, $1,421,260,000.

U. S. GOVERNMENT BONDS.
(Dollars and thirty-seconds.)
(Sales in $1,000.)

Sale		High	Low	Last
267	Lib 3½ '32-47	101	100.26	100.30
4	Lib 1st 4 '32-47	100.14	100.14	100.14
43	Lib 1st 4¼ '32-47	101.20	101.16	101.16
1	L 1 4¼ '32-47reg	101.13	101.13	101.13
283	L 4th 4¼ '33-38	102.14	102.11	102.13
7	L 4 4¼ '33-38 rg	102.8	102.8	102.8
171	Tsy 4¼ '47-52	104.24	104.21	104.23
92	Tsy 4 '44-54	102.9	102.2	102.4
329	Tsy 3¾ '46-56	99.27	99.19	99.24
129	Tsy 3⅜ '40-43 Je	98.20	98.8	98.16
17	Tsy 3⅜ '43-47	98	97.26	97.28
214	Ty 3⅜ '41-43 Mh	98.5	97.27	97.27
830	Tsy 3¼ '46-49	93.28	93.19	93.23
222	Tsy 3 '51-55	92.16	92.10	92.15
1	Tsy 3 '51-55 reg	91.30	91.30	91.30

CORPORATION BONDS.

Sale		High	Low	Last
	A			
10	Alleghany 5 '44	13	11¼	11¼
10	Am&Fgn P 5 2030	22	21½	21½
5	Am I G Ch 5½ '49	62¼	62¼	62¼
1	Am Intl 5½ '49	64¾	64¾	64¾
3	Am Metal 5½ '34	39¼	39¼	39¼
12	Am Smelt 5 '47	74	73¾	74
2	Am Sug Ref 6 '37	101	101	101
14	Am T&T 5½ '43	101¼	101	101¼
21	Am T&T 5 '65	95⅝	95¼	95⅝
18	AmT&T cvt 4½ '39	101	100⅛	101
1	Am W W & El 5 '34	74	74	74
3	Arm&Co Del 5½ '43	55¾	54	54
22	A T & SF gen 4 '95	83¼	82⅝	83¼
	B			
2	B & O rfg 6 '95	39	38	39
16	B&O 4½ '33	42¾	42	42¾
59	B&O cvt 4½ '60	20¾	19⅞	20¼
11	Bell T Pa 5 C '60	101¼	101	101⅛
2	Boston & Me 5 '67	50½	50½	50½
86	Bklyn M Tr 6 '68	76½	74	74⅝
4	Buf G El 4½ '81B	95⅝	95⅜	95⅝
	C			
2	Can N R 4½ '57	74	74	74
16	Can Pac 4½ '60	61½	61	61½
38	Can P deb 4 perp	54¾	53¾	54¾
5	Cent P 1st gtd 4 '49	68⅜	68⅜	68⅜
1	Certain-teed 5½ '48	28¼	28¼	28¼
3	Chesapeake C 5 '47	42¼	42¼	42¼
2	C & O gen 4½ '92	85	84⅝	85
2	Chic & E Ill 5 '51	9½	9½	9½
38	Chi Gt West 4 '59	36	34	35⅝
8	C M St P & P 5 '75	19	18	18
8	CMStP&P adj 5	4¾	4½	4½
32	C & N W cv 4¾ '49	12¾	12	12
9	C R I&P cvt 4½ '60	14½	13¾	14
24	C R I&P rfg 4 '34	29¾	28½	28½
20	Cinn G & E 4 '68	87½	87	87½
30	Colon Oil 6 '38	32⅞	31¾	31¾
2	Col G&E 5 '52 May	68½	68½	68½
27	Com Inv Tr 5½ '49	85	84⅞	84⅞
14	Con Gas NY 5½ '45	102⅝	101⅞	102¼
2	Cuba N Rys 5½ '42	16¾	16¼	16¼
1	Cuba Cane Pr 6 '50	1	1	1
	D			
44	D & R G con 4 '36	35½	35	35⅛
1	Det Ed 5 '49 A	99	99	99
1	Det Ed 4½ '61 D	92⅝	92⅝	92⅝
19	Dodge B deb 6 '40	75	74½	74½
7	Duquesne L 4½ '67A	97¼	97¼	97¼
	E			
17	Erie rf & imp 5 '67	19	18½	19
5	Erie gen ln 4 '96	41	40½	40½
	G			
5	Gen Cable 5½ '47	31	29	31
38	Gen Mot Accep 6 '37	101¼	101	101⅛
6	Goodrich BF 6½ '47	72½	72¼	72½
23	Goodyr T & R 5 '57	68	67	68
18	Gr Tr Ry Can 6 '36	92¼	91⅞	92¼
49	Gt Nor Ry 7 '36 A	61¾	60¾	60¾
3	Hudson C 5 '62 A	28¾	27½	28¾
5	Hud & M rfg 5 '57A	71¾	70	70
10	H&M adj inc 5 '57	36	35	36
2	Hum O&R 5½ '32	100⅛	100⅛	100⅛
	I			
8	Illinois B T 5 '56	101⅝	101½	101⅝
6	Illinois C 4¾ '66	25	24	24
3	IC&CSL&NOrf5'63A	29½	29	29
1	Inland St 4½ '78 A	66	66	66
9	Interb R Tr 7 '32	57	55	56
27	Inter R T rfg 5 '66	38½	36	38
11	Int Hydro El 6 '44	24¾	24	24
5	Int Pap cvt 5 '47 A	35½	35	35
11	Int T&T cvt 4½ '39	23¾	23	23
7	Int T&T deb 5 '55	23½	23	23
	K			
5	K C P & L 4½ '61	92⅞	92⅞	92⅞
1	K C Sou rfg 5 '50	36	36	36
2	K C Term 1st 4 '60	83⅛	83⅛	83⅛
2	Kans G&E 4½ '80	82	82	82
	L			
6	Lac G S L 5½ '53	51¾	51½	51½
1	Ligg & Myers 5 '51	100⅞	100⅞	100⅞
2	Loew's Inc 6 '41	68½	68½	68½
20	Lorillard Co 5 '51	91	90⅝	90⅝
	M			
6	Manhat Ry 4 '90	24½	24	24¼
3	McKess & Rob 5½	34	34	34
5	Midvale Stl cvt 5 '36	80	80	80
9	Mil ER&L 1 5 '61 B	78	76½	76⅝
1	MSP&SSM 1 con 4	35	35	35
2	Mo K T 1st 4 '90	67½	67	67½
6	Mo Pac cvt 5½ '49	9	8½	8½
7	Mo Pac 5 '77 F	28	27½	27½
15	Mo Pac gen 4 '75	12⅝	12½	12⅝
33	Mo Pac 1st 5 '81	28½	28	28
	N			
18	Nat Dairy 5¼ '48	81½	80¾	81⅝
6	Nat Steel 5 '56	68	67¾	68
8	N Eng T & T 5 '52	101½	101	101½
28	NYC rf&imp 5 2013	41½	41	41
5	NYC & HR d 4 '34	69	69	69
12	NY Chi & St L 6 '32	33¼	32	33
6	NY C&St L 4½ '78 C	16½	16	16½
4	NY Ed rfg 6½ '41	108⅛	108	108⅛
2	NYNH&H cv d 6 '48	65	64½	65
2	NY NH&H 1st&r 4½	52½	52½	52½
33	N Y Tel gen 4½ '39	100⅛	99¾	100
5	NY W & Bos 4½ '46	40	40	40
8	Nor Am Co 5 '61	66¾	66½	66½
8	Nor Am Ed 5½ '63	70½	70	70
5	Nor Am Ed 5 '69 C	65½	65	65½
38	Nor Pac 6 2047 B	61	59½	60⅝
8	Nor Pac pr ln 4 '97	78	77⅝	78
1	Nor States P 5 '41 A	95	95	95
	P			
7	Pac G&El 5 '42	101	100½	100½
2	Pac T&T 5 '37	101⅞	101⅞	101⅞
7	Param Pblix 5½ '50	15⅛	15	15⅛
11	Penn P&L 4½ '81	82½	81¾	82½
3	Penn RR 4½ '70	47½	46⅝	47½
8	Phila Co 5 '67	76½	75¾	75¾
2	Phil Read C&I 6 '49	33	32½	32½
5	Phillips Pet 5½ '39	58¾	58	58
16	Port Gen El 4½ '60	45½	44½	45½
3	Postal Tel&C 5 '53	16½	16½	16½
3	PubSer E&G 4½ '67	97	96⅞	96⅞
10	Pure Oil 5½ '37	69	68½	68½
	R			
1	Read gen 4½ '97 A	68⅞	68⅞	68⅞
7	RemRand 5½ '47ww	40	38¾	38¾
	S			
2	SLIM&S 4 R&G '33	51	51	51
6	StL S F 4½ '78	12	11½	11½
15	StL S F 4 '50 A	14¼	13½	13½
15	ShellPipe L 5 '52	61⅝	61	61⅝
14	Shell Un 5 '49 ww	54½	54	54
3	Sinc C Oil col 7 '37	87	86¾	86¾
30	Sinc Cr Oil 5½ '38	100¼	100	100¼
1	Skelly Oil 5½ '39	57½	57½	57½
5	So Bell T&T 5 '41	101½	100¾	101½
1	So Pac 4½ '68	37	37	37
10	Sou Pac 4½ '69 ww	36	35¼	36
5	Sou Ry con 5 '94	62	61½	62
17	So Ry gen 4 '56	18	17¼	18
5	S W Bell Tel 5 '54	100⅝	100⅝	100⅝
29	St Oil N J deb 5 '46	101¼	101	101
1	St Oil N Y 4½ '51	86⅞	86⅞	86⅞
	T			
8	Tenn El P rfg 6 '47A	90	89¼	90
15	Tex Corp 5 cvt '44	78¼	77½	78
11	Tob Prod N J 6½	84½	83¾	84½
	U			
8	Union Pac 4½ '67	71½	71¼	71½
21	Union Pac 1st 4 '47	91¼	90¾	91½
7	Unit Drug Del 5 '53	68½	68½	68½
6	U S Rub 5 '47	33½	33	33
6	Utah P&L 5 '44	68¼	67	67
13	Ut P&L 5 '59 ww	23¾	22½	23½
	V			
3	Va Ry 5 '62	80	79⅞	80
	W			
1	West El 5 '44	92⅝	92⅝	92⅝
1	West Mary 4 '52	48	48	48
3	West Pac 1st 5 '46	27½	27½	27½
5	West Union 5 '51	48	46½	48
3	West Union 5 '60	48	47	48
5	Wilson & C 1st 6 '41	67¼	67	67
	Y			
4	Young S & T 5 '78	57	57	57

FOREIGN BONDS.

Sales		High	Low	Last
10	Abitibi P & P 5 '53	15	14½	15
2	Argentine 6 '57 A	36¾	36½	36½
14	Arg 6 '61 Feb	37¼	35½	36
6	Australia 5 '55	60¼	60⅛	60¼
21	Australia 4½ '56	55	54½	55
15	Austria gtd 7 '43	86	84⅞	86
4	Batavian P 4½ '42	72	72	72
37	Belgium 7 '56	98⅞	98½	98⅝
4	Belgium 6 '55	86¼	86	86
13	Berlin C El 6½ '51	31½	31⅛	31½
2	Brazil 8 '41	19¾	19⅝	19⅝
7	Brazil 6½ '26-57	16½	15⅝	16½
1	Brazil 6½ '27-57	16¼	16¼	16¼
355	British 5½ '37	101	99⅝	100⅞
8	Budapest 6 '27-62	18¾	18½	18¾
53	Buenos A 6 '61	24	22½	24
2	Bulgaria 7½ '68	23	21	23
5	Canada 5 '52	90	89¼	89¼
5	Canada 4 '60	73¼	73	73
1	Chile M Bk 6¾ '61	15	15	15
2	Chile 6 '60	4⅝	4⅝	4⅝
18	Chile 6 '61	4½	4	4½
15	Colombia 6 '61 Oct	23½	22⅝	23¼
9	Czecho 8 '51	83½	83½	83½
47	Denmark 4½ '62	54	52½	52½
16	Deutsche B 6 '32	73¾	73	73¾
2	Duke Price P 6 '66	41	40	41
4	Finland 5½ '58	43½	43½	43½
3	French 7½ '41	117½	117	117½
55	French 7s '49	112	111	112
19	GerC AgBk 6 '38 Ap	33	31	33
38	GerC AgBk 6 '60 Oc	30¾	29¼	30¾
288	GerGovIntl 5½ '65	38½	36⅞	37
52	Ger Rep 7 '49	57¾	56⅛	57
20	Ger Gen El 6 '48	30	27¼	30
1	GtCon E P Jap 7 '44	42	42	42
5	HungMunic 7½ '45	12¼	12¼	12¼
1	Ilseder Stl 6 '48	20¾	20¾	20¾
12	It Pub Ut 7 '52	65	64	64¼
17	Italy 7 '51	86	86	86
17	Japan 6½ '54	61⅝	60	61⅝
11	Marseilles 6 '34	104⅛	103⅞	103⅞
1	Met Water 5½ '50	47¼	47¼	47¼
39	Milan City 6½ '52	65	63¾	65
10	MinasGeraes 6½ '59	10¾	10½	10½
6	New So Wales 5 '57	59¼	59¼	59¼
11	No Ger Lloyd 6 '47	24	23	24
2	Norway 6 '44	72½	72½	72½
1	Norway 5 '63	69¾	69¾	69¾
5	Norw HydEl 5½ '57	41¼	41¼	41¼
12	Panama 5 '63 A	50	49½	50
6	Par-Lyons Med 6 '58	103½	103½	103½
5	Par-Orl RR 5½ '68	103	103	103
3	Peru 1st 6 '60	4	3⅞	3⅞
3	Poland 8 '50	46	45½	45¾
9	Poland 7 '47	44	43½	43½
31	Prussia 6 '52	23	22	23
4	Queenslnd 6 '47	61⅛	61⅛	61⅛
22	Rhine W 6 '55 ww	28½	27½	28¼
21	Rome 6½ '52	69	69	69
2	Royal Dutch 4 '45	69½	69½	69½
15	Sao Paulo St 7 '40	59	57	57
4	Sax Pub Wks 7 '45	25¼	24⅝	25
14	Sax P Wks 6½ '51	21⅝	20½	20½
8	Serbs Cts Slov 7 '62	27½	26¼	27½
13	Siemens & H 6½ '51	41	40	40½
13	Sweden 5½ '54	79¾	79¼	79¾
21	Swiss 5½ '46	104	103½	104
4	Sydney 5½ '55	53	48¾	48¾
2	Toho El P 7 '55	41½	41½	41½
5	Tokyo City 5½ '61	39	39	39
25	Tokyo El Lt 6 '53	34	33¼	34
8	Uligawa El P 7 '45	44	43¼	44
9	Un Stl Wks 6½ '51A	23	22	23
4	Uruguay 6 '60	22¼	22	22¼
12	Vienna City 6 '52	50⅝	49	49
23	Westph Un El P 6	17¼	16½	16½
3	Yokohama 6 '61	42¼	42⅛	42¼

Bumping Along the Bottom.

New York, June 20 (A.P.).—The bond market idled through another indecisive session today, with minor losses and gains about evenly balanced at the close of the day's proceedings.

While the German government 5½s and 7s, together with both Austrian 7s, were rather heavily traded at gains of from 1 to 3½ points, and a number of low-priced rails advanced moderately, the averages for the utilities and industrials were slightly under their Saturday's figures.

Sales totaled only $8,630,000, par value.

The Germans drew their vitality from hopes of a more or less happy outcome of the important Lausanne conference.

The rails were aided by the rather nebulous reports that the Reconstruction Finance Corporation would be authorized to advance funds to various carriers for the purchase of the latter's bonds at the present low market values.

The majority of the United States Government obligations kept their heads above the water and the Treasuries were fairly active.

After early softness British 5½s stepped back into the par class with a net gain of a point on the day. French bonds steadied and loans of Colombia, Brazil and various German corporate groups improved.

COTTON ADVANCES ON TRADE'S BUYING

July Price Closes at 5.19; Showers Affect Market; Bombay Sells.

New York, June 20 (A.P.).—The cotton market was generally higher today on trade buying and covering promoted by relatively steady Liverpool cables, firmness of grain, and prospects of further showers in the Eastern belt.

After selling up to 5.22 for July or about 10 points net higher, offerings increased slightly but were absorbed on moderate reactions and that delivery closed at 5.19. The general market closed steady at net advances of 6 to 8 points.

The opening was steady at an advance of 1 to 2 points on the steadiness of Liverpool and reports of showers in the Eastern belt over the week-end.

The advance extended to 5.60 for December during the middle of the day, with the general list showing net gains of about 8 to 10 points, but at these figures offerings increased somewhat and active points sold back within 2 or 3 points of Saturday's closing quotations. Later the market stiffened up again and the close was within 2 or 3 points of the best for the day on most positions.

The forecast was for possible showers in most sections of the Eastern belt, where warm, dry weather is supposed to be needed. Houses with foreign connections were credited with buying here during the day, while in addition to near month liquidation and selling of late months against purchases of July, there was some Southern and scattered local selling in the new crop positions.

Liverpool cables said that local buying had been supplied by Bombay selling in that market, and reported a moderate business in cotton cloths and yarns.

Exports today were 8,623 bales, making 8,271,180 so far this season.

Further progress in adjusting production to current demand is indicated in the May statistics on carded cotton cloth of the Association of Cotton Textile Merchants of New York. Production last month totaled 183,717,000 yards, 10 per cent less than the weekly rate for April and 24.8 per cent less than the weekly rate for February.

Leading dry goods merchants in the Midwest territory are said to feel some degree of conviction that present values represent a rather thorough deflation of price levels and that goods purchased for the fall trade will provide better profit margins than have been attainable for some time.

Futures Range Price.

	High.	Low.	Close.
July	5.22	5.12	5.19-20
October	5.45	5.36	5.43-44
December	5.60	5.63	5.58-60
January	5.68	5.62	5.68
March	5.85	5.77	5.83
May	6.00	5.93	5.99

Cottonseed Oil.

Cottonseed oil closed steady. Prime summer yellow, 3.50; prime crude, 2.62½@2.87½; July, 3.76; September, 3.85; October, 3.88; November, 3.90; December, 3.94; January, 4.02. Sales, 26 contracts.

LIVE STOCK AND PRODUCE

(Associated Press.)

CHICAGO.

HOGS—Receipts, 25,000, including 10,000 direct; fairly active; 10c higher than Friday; 180-220 lbs., 4.00@4.05; top, 4.10; 220-260 lbs., 3.85@4.00; 270-300 lbs., 3.70@3.90; 140-160 lbs., 3.65@3.90; pigs, 3.25@3.60; packing sows, 3.00@3.35; light light, good and choice, 140-160 lbs., 3.60@3.90; light weight, 160-200 lbs., 3.75@4.10; medium weight, 200-250 lbs., 3.85@4.10; heavy weight, 250-350 lbs., 3.60@4.00; packing sows, medium and good, 275-500 lbs., 3.00@3.50; pigs, good and choice, 100-130 lbs., 3.25@3.65.

CATTLE—Receipts, 12,000; calves, 2,000; fed steers and yearlings, strong to 25c higher; active at advance; all interests buying, but shippers setting price pace; largely steer and yearling run; bulk grainfed selling at 6.00@7.50; early top, 7.75; some held higher. Steers, good and choice, 600-900 lbs., 6.75@7.85; 900-1,100 lbs., 6.75@8.00; 1,100-1,300 lbs., 6.75@8.00; 1,300-1,500 lbs., 6.75@8.00; common and medium, 600-1,300 lbs., 4.25@6.75; heifers, good and choice, 550-850 lbs., 5.75@6.85; common and medium, 3.75@5.75; cows, good and choice, 3.00@5.00; common and medium, 2.50@3.00; low cutter and cutter, 1.50@2.50; bulls (yearlings excluded), good and choice (beef), 3.00@4.50; cutter to medium, 2.50@3.25; vealers (milk-fed), good and choice, 5.50@6.50; medium, 5.00@5.50; cull and common, 3.50@5.00; stocker and feeder cattle, steers, good and choice, 500-1,050 lbs., 5.00@6.25; common and medium, 3.50@5.00.

SHEEP AND LAMBS—Receipts, 11,000; mostly steady; in-between grades light lambs numerous; lower in instances; desirable natives, 6.00@6.50 to packers; outsiders, 6.75@7.00; some held higher; mixed yearlings and two-year-old wethers, 4.25; lambs, 90 lbs. down, good and choice, 6.00@7.00; medium, 5.25@6.00; all weights, common, 4.00@5.25; ewes, 90-150 lbs., medium to choice, 1.00@2.25; all weights, cull and common, .50@1.75.

BALTIMORE.

CATTLE—Receipts, 50 head; market, steady. Steers, good to choice, 6.25@6.75; medium to good, 5.75@6.25; fair to medium, 4.75@5.75; plain to fair, 4.00@4.75; common to plain, 3.00@4.00; bulls, medium to good, 3.50@4.00; fair to medium, 3.00@3.50; plain to fair, 2.75@3.00; common to plain, 2.50@2.75; cows, medium to good, 3.00@3.50; fair to medium, 2.50@3.00; plain to fair, 2.00@2.50; common to plain, 1.50@2.00; heifers, good to choice, 5.25@5.50; medium to good, 5.00@5.25; fair to medium, 4.00@5.00; plain to fair, 3.50@4.00; common to plain, 3.00@3.50; fresh cows and springers, 30.00@60.00.

SHEEP AND LAMBS—Receipts, 500 head; market steady; buck lambs sold at a discount; sheep, 1.00@3.50; spring lambs, good to choice, 7.00@7.75; common to medium, 4.00@6.00.

HOGS—Receipts, 1,200 head; market, steady; lights, 4.00@4.50; heavies, 3.25@4.20; medium, 4.25@4.50; roughs, 2.50@3.25; light pigs, 3.80@4.25; pigs, 4.00@4.50. Western hogs, 10 to 20c higher than quotations.

CALVES—Receipts, 50 head; market, steady. Calves, good to choice, 5.00@6.00; common to medium, 3.00@4.00.

APPLES—Bushel baskets, Maryland, Pennsylvania, Virginia and West Virginia, U. S. 1's, 2½ inch up, various varieties, 1.00@1.25; few higher; various varieties unclassified, 2¼ inch up, 60@1.15; boxes, Washington extra fancy Winesaps, 1.55@1.65; fancy, 1.40@1.50.

POTATOES—Old stock, Maine, 100-lb. sacks, Mountains, U. S. 1's, 90@1.00; Maryland and Pennsylvania, 100-lb. sacks, round whites, U. S. 1's, 85@90; new stock, North Carolina, U. S. 1's, 2.75; U. S. 2's, 1.50; Virginia, Norfolk section, barrels, Cobblers, U. S. 1's, 2.50@2.75.

SWEET POTATOES—Eastern Shore Maryland, bushel hampers, Jersey type, U. S. 1's, 40@50; some fine quality higher; ungraded, 25@30; white Yams, U. S. 1's, 40@50; ungraded, 25@30.

CHICKENS—Old, heavy, 15@16; medium, 14@15; leghorns and other light stock, 12@13; young, colored, as to size, 18@24; leghorns, as to size, 14@16.

DUCKS—Young white Pekins, 4 lbs. and over, 10@12; Muscovy, 4 lbs. and over, 10@12.

EGGS—12½.

RICHMOND.

HOGS—Moderate, higher; top, 4.00 on carlots; 3.75 on local lots.

CATTLE—Moderate, around steady to stronger with more activity. Steers, 3.50@5.50 on common and medium kinds, good quotable top 6.00; choice to 6.50. Cows, 1.50@4.00; bulls, 2.50@4.00; vealers to 6.00 top; heifers, 3.50@5.50.

SHEEP—Moderate, around steady. Lambs, quotable 4.00@6.50; ewes to 3.00.

PHILADELPHIA.

CHEESE—Whole-milk, longhorns, round lots, 11@11 single daisies, fresh, 11@11½.

LIVE POULTRY—Fowls, Plymouth Rocks, fancy, 17; mixed colors, 15@16; white leghorns, fancy, 14@15; ordinary, 10@13; broilers, fancy, Plymouth Rocks, full-feathered, 17@23; barebacks and poor quality lower; broilers, fancy, red, large sized, full feathered, 19@21; small sized, 16@18; broilers, white leghorns, fancy, full feathered, 12@16; barebacks and poor quality lower; old roosters, mixed colors, 10; white leghorns, 8; ducks, white pekin, large, young, 10@12; mixed colors, old, 8@10; muscovy, white, 14@15; mixed colors, 11@13.

DRESSED POULTRY—Fowls, fresh-killed, in boxes, 16@19; broiling chickens, fresh-killed, Western, 22@25; Pacific Coast, 25; old roosters, dry-picked, Western, 8@11; ducks, Long Island, 15.

BUTTER—Top, 18@21; 92 score, 17; 89-91 score, 14¾@16; 86-88 score, 13@14.

EGGS—Receipts, 3,411. Ruled firm, advancing ½ to 1 cent on most grades. Fairly good demand. However, most buyers reluctant to follow advance and trading only fair. Nearby receipts light and readily cleared. Midwestern stock closely held, with fair inquiry noted, under-grades firmer; held to 13@13¾.

Pacific Coast, best marks, 22½@24½; nearby closely selected white extras, 20@22; nearby white extras, 18@19; nearby brown extras, 17½@18; nearby average extras, mixed colors, 17@18; nearby graded firsts, mixed colors, 15½@16½; nearby current receipts, mixed colors, 14@15; Midwest average extras, mixed colors, 16½@17½; Midwest graded firsts, mixed colors, 15½@16; Midwest current receipts, mixed colors, 14@15.

WASHINGTON PRODUCE

BUTTER—One-pound prints, 18@20; tubs, 17@19.

POULTRY—Alive: Turkeys, toms and hens, 10@12; chickens, 2½ lbs. and over, 22; broilers, 1½ to 2 pounds, 18@20; hens, medium, 13@15; Leghorn hens, 11@13; roosters, 9. Dressed: Turkeys, toms and hens, 13@16; chickens, 2½ lbs. and over, 25; 1½ to 2 lbs., 21@23; Leghorn hens, 14@16; roosters, 12; Long Island ducks, 16.

EGGS—Hennery, 13@14; current receipts, 12@13.

MEATS—Beef, 12@13; veal, 10@12; pork loins, 12@13; lamb, 16; fresh hams, 13; smoked hams, 14; strip bacon, 14; lard, 7; compound, 6½.

FRUITS.

STRAWBERRIES—North Carolina, 32-quart crates, 1.50@2.00; Eastern Shore Maryland and Delaware, 75@1.25; New Jersey, 2.50.

ORANGES—Florida, all sizes, 4.00@4.50; California, 3.75.

LEMONS—5.00@6.50.

PEARS—Best, 3.50@4.00; poorer, 3.00@3.25.

GRAPEFRUIT—Florida, boxes, all sizes, 4.00@4.25.

BANANAS—75@1.75.

PINEAPPLES—2.25@2.50.

LIMES—Per 100, 2.00.

CHERRIES—California, best, 2.00@2.25.

WATERMELONS—Florida, Tom Watsons, 40@90.

CANTALOUPES — California, Salmon Tints, standards, 36s-45s, 2.50@2.75; jumbos, 36s-45s, 3.00@3.25; standards, flats, 12s, 1.00@1.10; jumbos, flats, 12s, 1.35; Georgia, green meats, standard flats, 24s-30s, 1.25@1.50.

APPLES—Bushel baskets, 1.00; box stock, 1.50@2.00.

BLACKBERRIES—North Carolina, 32-quart crates, 1.00@2.00.

HUCKLEBERRIES—North Carolina, 32-quart crates, 25 and 30 per quart.

RASPBERRIES—North Carolina, 32-quart crates, 50 per quart.

HONEYDEWS—2.25.

PEACHES—North Carolina, ½-bushel tubs, 1⅝-inch minimum, Mayflower, 1.00@1.25; 6s Early Rose, 2.25; Red Birds, 2.50@3.00.

VEGETABLES.

LETTUCE—Washington, crates, Icebergs type, 4-5 dozen, 4.50@4.75.

ONIONS—Texas, 50-lb. sacks, Yellow Bermudas, U. S. Commercial, 1.00@1.15.

POTATOES—Old stock: Maine, 100-lb. sacks, Green Mountains, U. S. No. 1, 1.00@1.15. New stock: North Carolina, stave barrels, Cobblers, U. S. No. 1, 2.75@3.00.

TOMATOES—Mississippi 4s, green, ripes and turning, wrapped, 64s and larger, .65@1.10; South Carolina, truck receipts, lug boxes, green, wrapped, 6x6 and larger, 1.25@1.50.

SNAP BEANS—North and South Carolina, bushel hampers, green flat type, .75@1.00.

LIMA BEANS—Florida and Georgia, bushel hampers, 1.50@2.50.

SQUASH—North Carolina, bushel hampers, white, .50@1.00.

EGGPLANT—Florida, 1½ bushel crates, 2.00@2.25.

OKRA—Florida, bushel hampers, 2.00.

CUCUMBERS—Florida, bushel tubs, 1.00; North Carolina, bushel hampers, 1.00.

PEPPERS—Florida, 1½ bushel crates, green, fancy, 3.00@3.50.

GREEN CORN—Florida, standard crates, 1.00@1.50; Alabama, standard crates, 1.25@1.50.

PEAS—Pennsylvania, bushel hampers, 1.75@2.00; California, bushel hampers, Telephones, 3.25@3.50.

SPINACH—Pennsylvania, bushel baskets, 1.00.

NEW YORK CURB MARKET TRANSACTIONS

Total stock sales, 70,000 shares. Total stock sales year ago, 781,292 shares. Total bond sales, $2,300,000. Total bond sales year ago, $4,408,000.

Sales in hundreds.		High	Low	Close
	A			
.25	Adms Millis 1 pf(7)	59	59	59
.50	Alum Co Am	24¾	24¾	24¾
.50	Alum Co Am pf (3)	35	35	35
1	Alum Goods (.60)	8⅞	8⅞	8⅞
1	Alum Ltd	10	10	10
1	Alum Ltd pf (3)	23¼	23¼	23¼
7	Am Bever	4⅜	4¼	4⅜
2	Am Cit P&LA (3h)	19¼	19¼	19¼
3	Am Cit P&LB	⅞	⅞	⅞
3	Am Cyan B	2⅛	2	2⅛
1	Am & Fgn P war	1¼	1¼	1¼
15	Am Gas & El (1a)	17⅜	17	17⅜
1	Am G&E pf (6) XD	66¾	66¾	66¾
10	Am Sup Power	1⅜	1⅜	1⅜
2	Am Sup P 1 pr	34½	34¼	34¼
2	Am Sup P pf	34½	34½	34½
1	Anch Post F	1	1	1
1	Arctur Rad Tube	1	1	1
2	Ark Nat Gas A	⅞	⅞	⅞
3	Art Metal Wks	1¼	1	1
.25	As G & El ctf (8)	22¾	22¾	22¾
1	AG&El al ctf (1.60)	5½	5½	5½
15	AG&E A (5%f)	1¾	1⅝	1¾
2	As G & E	¾	¾	¾
5	Atlas Util	5½	5⅜	5½
	B			
1	Blue Ridge	¾	¾	¾
3	Braz Tr & Lt (8%f)	8¼	8¼	8¼
1	Brill B	¼	¼	¼
1	B N & E P pf(1.60)	16½	16½	16½
1	Burma Ltd (.04)	1⅛	1⅛	1⅛
	C			
1	Cent Pub S A	½	½	½
6	Cent St El	⅝	⅝	⅝
8	Chain Str St	4	4	4
85	Cities Serv	2⅜	2¼	2⅜
.20	Colu G&E cv pf(5)	50	50	50
38	Comwlth & So war	⅛	⅛	⅛
1	Cord Corp	2⅞	2⅞	2⅞
1	Con G&E Bal(3.60)	45	45	45
3	Creole Pet	2⅛	2⅛	2⅛
17	Curtis Mfg A	3⅞	3⅜	3⅞
	D			
1	Deere & Co	4⅝	4⅝	4⅝
13	De Forest	¼	¼	¼
1	Detroit Aircraft	⅛	⅛	⅛
	E			
1	East Ut Asso cv	1⅞	1⅞	1⅞
1	Eisler Elec	1⅞	1¾	1⅞
17	ElBond&Sh (6%f)	7¼	6⅞	7
3	ElBd&Sh pf (6)	24½	23⅞	24½
1	Elect Sh pf (6h)	24	24	24
.25	Emp G&F 6 pf	8½	8½	8½
1	Emp Pow (2.24)	7⅝	7⅝	7⅝
	F			
1	Fairchild Av A	¾	¾	¾
2	Ford M Can A	7	6¾	7
1	Ford Mot Ltd	2¾	2¾	2¾
1	Fox Theater A	¼	¼	¼
	G			
6	Gen Alloys	2¼	2	2¼
2	Gen Aviat Cor	1⅞	1⅞	1⅞
1	Gen Empire	6	6	6
1	Gen Leather	⅛	⅛	⅛
2	Gold Seal Elec	½	½	½
4	Goldman Sachs	1½	1½	1½
.20	Gt A&P nv (6½b)	117½	117½	117½
2.50	GtA&P 1sf pt(7)	116	114	114
	H			
2	Hazeltine	3	3	3
1	Hecla Min	2⅝	2⅝	2⅝
2	Hudson Bay M&S	1½	1½	1½
	I			
.25	Ill P&L $6 pf (6)	29½	29½	29½
26	Imp O Can (½)	6⅝	6⅜	6½
1	Insuran Sec	⅞	⅞	⅞
1	Internat Pet (1)	8⅞	8⅞	8⅞
1	Inter Sup Pow (½)	5	5	5
	K			
1	Kolster-Brandes	⅝	⅝	⅝
	L			
1	Lackaw Sec (4)	21	21	21
2	Lone St Gas (.64f)	3⅞	3⅞	3⅞
	M			
1	Metro Ed pf (6)	40	39	39
6	Mid West Util	⅜	⅜	⅜
1	Mount Prod (.80)	3⅛	3⅛	3⅛
	N			
2	Nat Fuel G (1)	10⅛	10⅛	10⅛
1	Nat P&L 6% pf(6)	45¼	44½	44½
1	Nat Screen (2) XD	12½	12½	12½
2.60	New Eng P pf (6)	22¼	20¾	20¾
.25	NYT6½ pf(6½)XD	107	107	107
1	Niag H P new	9⅞	9⅞	9⅞
	P			
4	Pac G&E 1 pf (1½)	21⅞	21¾	21⅞
1	Parke Davis (1)	13	13	13
30	Pennroad	1⅜	1¼	1¼
.25	Pepperell (4)	21¾	21¾	21¾
4	Phoenix Sec	¾	¾	¾
2	Pie Bak	2	2	2
1	Pilot Radio A	⅞	⅞	⅞
10	Pitney-Bowes (4%f)	1½	1¼	1¼
5	Plymouth O (½g)	6⅛	6⅛	6⅛
1	Pub Ut Hold xw	¼	¼	¼
3	Pyrene	2¼	2¼	2¼
	Q			
50	Q R S De Vry	⅛	⅛	⅛
	R			
4	Radio Prod	3⅛	3	3⅛
4	Reliance Intl A	⅝	⅝	⅝
2	Reybarn Inc	¾	¾	¾
15	Roosevelt Field	1	1	1
1	Royal Type	3½	3½	3½
	S			
2	St Regis Pap	1⅜	1⅜	1⅜
8	Sec Al Corp nv (1)	5¼	5⅛	5¼
5	Silica Gel ctf	½	½	½
24	Stand Oil Ind (1)	18¼	17¾	18
.50	St Pow&L pf(7)	28	28	28
1	Stand P Ser A	1½	1½	1½
1	Starrett pf	⅞	⅞	⅞
1	Sunray Oil	¼	¼	¼
1	Swift & Co (1)	10	10	10
2	Swift Int (3)	18	18	18
	T			
3	Tampa El (2.24)	21	20	20
2	Technicolor	1	1	1
9	Texon Oil (1)	5	4¾	4¾
2	Tri-Cont war	⅝	⅝	⅝
	U			
9	Unit Founders	⅝	⅝	⅝
1	Unit Gas	1	1	1
1	Unit Gas pf (7)	15¼	15¼	15¼
2	Un Lt&Pow A	1⅞	1¾	1⅞
1	U S & Int Sec	⅛	⅛	⅛
1	U S & Int Sec pf	11¼	11¼	11¼
4	U S Foil B (.30)	2¼	2¼	2¼
2	Unit Stores vtc	⅛	⅛	⅛
	V			
8	Van Camp	½	⅜	½
3	Van Camp pf	1¼	⅞	1¼
	W			
1	Walker Min	¾	¾	¾
37	Wenden Cop	⅛	⅛	⅛
1	Williams R C (.70)	6	6	6
5	Wright Hargr(.15b)	2	2	2
	Y			
3	Y Oil & G	½	½	½

DOMESTIC BONDS.

Sales in hundreds.		High	Low	Close
	A			
1	Ala Pow 5 '46	91½	91½	91½
2	Ala Pow 5 '68	82	82	82
1	Ala Pow 5 '56	82½	82½	82½
9	Alumin Co 5 '52	91	90	90
21	Am G&E 5	74½	74	74
45	Am P&L 6	50½	47¼	47¼
1	Am Rad 4½	85	85	85
11	Am Roll M 5 '48	39	38½	39
5	Am Roll M 4½ '33	47¾	47¼	47¼
3	Appalach Gas 6 B	4½	4½	4½
2	Ark P&L 5	74	73¾	74
20	Asso El 4½	35	33½	34¼
41	Asso G&E 5 '50	19	17	17½
120	Asso G&E 5 '68	19	17½	17⅞
74	Asso G&E 4½ '49 C	16	13¼	13⅞
1	Asso T U 5½ '44 C	20	20	20
11	Asso T U 6 '33	34	33	34
3	Asso T&T 5½ A	30	30	30
	B			
2	Bell T C 5 '55 A	87	86⅝	87
15	Bell T C 5 '57 B	87	87	87
2	Bell T C 5 '60 C	88	87¾	87¾
1	Bost Cons G 5	91¾	91¾	91¾
13	Bklyn Ed 5 E	101⅜	101¼	101¼
1	Broad R P 5 A	44¼	44¼	44¼
2	Bflo Gen El 5 A	103⅛	103	103
	C			
2	Can N R E 7 E	98	97½	97½
15	Caro P&L 5	67⅛	65	65
1	Cent Ill Lt 5	98⅛	98⅛	98⅛
3	Cent Ill P S 4½ F	61½	60½	61½
1	Cent Me 4½ E	77	77	77
4	Cent P&L 5	53⅜	53¼	53¼
2	Cent Pow 5 D	57⅜	57⅜	57⅜
11	Cent P S 5½	3⅞	3⅜	3⅞
3	Cent St El 5½	23½	23½	23½
8	Cent St P&L 5½	28½	27½	28
1	Chic Ry cod 5	41	41	41
2	Cigars St R 5½ A	13	13	13
3	Cities Ser 5 '66	27	25⅝	27
126	Cities Ser 5 '50	28⅝	27½	28⅝
3	Cities Ser Gas 5½	42	41½	42
14	Cities S P 5½	31⅛	30½	31⅛
3	Cleve El Illum 5	103⅝	103⅝	103⅝
1	Com-Larabee 6 cod	18	18	18
1	Com Ed 5 '53 A	93¼	93¼	93¼
1	Com Ed 5 '54 B	91⅝	91⅝	91⅝
1	Com Ed 4½ '56 C	82½	82½	82½
10	Com Ed 4½ '57 D	83½	83⅛	83½
4	Com Ed 4½ '60 E	24	23½	24
4	Com Ed 4 '81 F	23½	23⅛	23⅛
16	Com Sub 5½ '48 A	47	45¼	46⅜
5	Commun P&L 5 '57	45⅜	45⅛	45⅜
10	Con G Balt 5½ '52E	105	104¼	104¼
11	Con G Balt 4 '81	87⅝	87¼	87½
2	Con G Ut 6½ '43A	14½	14½	14½
4	Con G Ut 6 '43 A	22⅝	22	22⅝
9	Consum Pow 5 '36	101½	101	101
13	Consum Pow 4½ '58	92¾	92½	92½
6	Cont G&E 5 '58 A	46	45	45⅛
18	Crane Co 5 '40	60	59½	59½
10	Crucible Steel 5 '40	41¼	41	41
2	Cudahy P 5½ '37	68⅝	67⅝	68⅝
3	Cudahy P 5 '46	96½	96½	96½
	D			
2	Dallas P&L 6 '49 A	101	101	101
1	Del El P 5½ '59	57½	57½	57½
4	Detroit C G 5 '50 B	68¼	68¼	68¼
1	Dix G G 6½ A ww	54	54	54
5	Duqu Lt 4½ '57 B	97	97	97
	E			
3	East Ut Inv 5 '54 A	15¾	15¼	15¾
5	Ed Elec Ill 5 '35	99⅞	99⅞	99⅞
2	Ed Elec Ill 5 '33	101⅛	101⅛	101⅛
1	Ed Elec Ill 4½ '33	100⅞	100⅞	100⅞
50	El Paso N G 6½ '38	37	35	35
1	Emp Dist El 5 '52	40	40	40
28	Emp O&R 5½ '42	33	31⅝	33
8	Erie Ltg 5 '67	94⅞	93	94⅞
	F			
8	Fairbanks M 5 '42	39¾	39¾	39¾
14	Firestone Cot M 5	71	69	69
21	Fla P&L 5 '54	58⅛	57	58
1	Fla Pow 5½ '79 A	52	52	52
	G			
5	Gary E&G 5 '34 A	53	52	52
31	Gatineau Pow 5 '56	56	55	55¼
1	Gatineau Pow 6 '41	42	42	42
9	Gatineau P 6 '41 B	40	40	40
1	Gen Ind Al 6½ '44	20	20	20
2	Gen Pub Ut 6½ '56	23½	23	23
5	Gen W W 6 '44 B	8	7⅜	8
3	Geo Pow 5 '67	78⅜	78	78
1	Geo P&L 5 '78	48⅛	48⅛	48⅛
4	Gillette 5 '40	82	80	82
5	Glidden Co 5½ '35	72	72	72
2	Godchaux Sug 7½	58	58	58
2	Gulf Oil Pa 5 '47	90¼	90¼	90¼
4	Gulf Oil Pa 5 '37	95⅝	95½	95½
1	Gulf St Ut 4½ '61 B	59	59	59
3	Gulf St Ut 5 '56 A	66½	66	66
	H			
2	Hood Rub 5½ '36	38	38	38
	I			
2	Idaho Pow 5 '47	89	89	89
17	Ill P&L 5 '56 C	56½	56	56½
3	Ill P&L 5½ '57	38½	38½	38½
2	Ill P&L 6 '53 A	63⅛	63⅛	63⅛
24	Ill P&L 5½ '54 B	59½	58	59
2	Ind & Mich 5 '57	93¾	93¾	93¾
2	Ind E 5 '51 C	65	65	65
4	Ind Serv 5 '63 A	25	24	25
2	Insull Util 5 '49 A	1	1	1
5	Insull Ut In 6 '40 B	1⅛	1⅛	1⅛
4	Intri P Sec 7 '57 E	65¼	65¼	65¼
8	Intri P S 6½ '55 C	59	59	59
9	Intri Sec Am 5 '47	40	39¾	39¾
12	Inters Pow 6 '52	28½	27	28½
4	Inters Pow 5 '57	52½	52	52
1	Intra P Ser 5 '56 D	65¾	65¾	65¾
1	Iowa P&L 4½ '58 A	75¾	75¾	75¾
	J			
1	Jacksnvil Gas 5 '42	46	46	46
2	Jray CP&L 4½ '61 C	79	79	79
10	Jersey CP&L 5 '47 B	88½	88½	88½
5	Jones & Lghin 5 '39	93½	93½	93½
	K			
30	Kan G&E 6 2022 A	69	69	69
11	Ky Ut 5 '69 I	62	61	62
12	Kimberly-Cl 5 '43 A	82½	81	82
20	Kop G & C 5½ '50	64	62	64
11	Kop Gas & C 5 '47	58	54⅞	58
1	Kresge 5 '45 ctf	82	82	82
	L			
6	Lehigh PS 6 2026 A	59¾	59¾	59¾
5	Lib McN & L 5 '42	56¼	56¼	56¼
1	Louis P&L 5 '57	76⅛	76⅛	76⅛
	M			
6	Mntba Pow 5½ '51 A	39	37¾	37¾
9	Mass Gas 5½ '46	78¼	76	78¼
11	Mass Gas 5 '55	71½	71¼	71½
1	Memph P&L 5	95¼	95¼	95¼
1	Mid W Ut 5 '33	6	6	6
1	Minn Gen El 5	101½	101½	101½
2	Minn P&L 5	71⅛	71⅛	71⅛
5	MissP&L Co 5 '57	68⅛	67	67
3	MontrealLH&P 5 A	84½	84¼	84¼
	N			
4	Narragansett 5	90½	90½	90½
2	Nat El Pow 5	7⅝	7⅝	7⅝
5	Nat P&L 5 B	54⅝	54¼	54⅜
1	Nat Pub Ser 5	17	16½	16¾
16	NewEng G&E 5 '50	46¼	45⅝	46¼
2	NewEng G&E 5 '48	46⅞	46½	46⅞
4	NewEng G&E 5 '47	46⅞	46	46⅞
10	NewEng Pow 5½	40⅝	40	40
5	NewEng Pow 5	39	38¾	39
1	NY & West Ltg 5	93½	93½	93½
1	NY & West Ltg 4	81¾	81¾	81¾
39	NY Ed 5 C	101½	101	101
12	NY P&L 4½	85¾	85¼	85¼
2	NY State E&G 4½	72¾	72¾	72¾
10	NorAm L&P 5 '34	70	70	70
12	Nor Oh P&L 5½	90	89	89½
6	Nor State Pow 4½	82¾	82¾	82¾
3	Nor West Pow 6 '60	15	13	15
	O			
15	Ohio Pow 4½ D	83½	83¼	83¼
5	OhioPubSer 5½ E	74¼	74¼	74¼
2	Ohio P S 5 D	70	69½	70
2	Okla G&E 5	74	74	74
	P			
2	Pac G&E 4½ F	87¾	87½	87¾
1	Pac G&E 5 D	95⅛	95⅛	95⅛
6	Pac G&E 5½ C	99¼	98⅝	99¼
1	Pac G&E 6 B	103	103	103
1	Pac P&L 5	66	66	66
1	Penn-Oh Ed 5½ B	54	54	54
2	Penn-Oh P&L 5½ A	90	90	90
1	Phila El Co 5 '66	102⅝	102⅝	102⅝
5	Phila El P 5½ '72	101⅜	101⅜	101⅜
4	Pitts Steel 6 '48	68	63	68
12	Proc & Gam 4½ '47	99¼	99	99¼
1	Pub S N Ill 5 '56	75	75	75
2	Pub S Okla 5 '57 D	61½	61	61
2	Pub S Sub 5½ '49 A	41½	41¼	41½
2	Pug Sd P&L 5½ '49	62	61½	61½
8	Pug Sd P&L 5 '50 C	60½	60	60
9	Pub Sd P&L 4½ D	55⅜	55	55⅛
	R			
1	Rem Arms 5½ '33	78	78	78
1	Ryerson & Son 5 '43	59½	59½	59½
	S			
1	Safe Har W 4½ '79	92	92	92
3	St L G&C 6 '47	10	9¼	10
1	Schulte R E 6'35xw	15	15	15
10	ShawW&P 4½ '67A	56	54½	56
5	ShawW&P 5 '70 C	63	62⅝	63
16	SEP&L 6 2025 A xw	54⅝	54¼	54⅝
6	So Cal Ed 5 '39	102¼	101⅞	101⅞
1	So Cal Ed 5 '51	98	97⅞	98
5	So Cal Ed 5 '52	98	97¼	98
3	So Cal Ed 5 '54	97½	97⅜	97⅜
4	Sou N G 6 '44	29¾	29⅜	29¾
1	S W G&E 5 '57 A	67⅛	67⅛	67⅛
1	S W N G 6 '45	16	16	16
5	S W P&L 6 2022 A	49½	49½	49½
7	Stand G&E 6 '35	46½	45½	46½
6	Stand G&E 6 '51	38¼	37½	38
1	Stand G&E 6 '66	39½	39½	39½
10	Stand Inv 5½ '39	53¼	53¼	53¼
7	Stand P&L 6 '57	36½	36	36¼
2	Sun Oil 5 '34	92	92	92
1	Superpow Ill 6 '61	78	78	78
20	Superpow Ill 4½ '70	60	59¾	59¾
6	Superpow Ill 4½ '68	59¾	59¾	59¾
3	Swift & Co 5 '40	82	80½	82
3	Swift & Co 5 '44	97	97	97
	T			
2	Tex El Ser 5	73	72½	73
10	Tex Gas Ut 6	10	9½	9½
1	Tex P&L 5 '56	76	76	76
4	Tex P&L 5 '37	91	90½	90½
	U			
2	Union Gulf Cor 5	90	90	90
2	Unit El N J	91½	91½	91½
1	Un L&P 6½	36	36	36
2	Un L&P 6	36½	36	36
31	UnLt&Rys 5½	35¾	35¼	35¾
2	UnLt&Rys 6 '52 A	62½	62	62
1	Un Pub Ser 6 A	4	4	4
6	US Rub 6½ '37	28⅞	28½	28½
1	U S Rub 6½ '40	27½	27⅜	27⅜
	V			
5	Virg Pub Ser 6	39¼	39	39
2	Virg Pub Ser 5½ A	62	61¾	61¾
	W			
2	Waldorf-Ast 7 '54	7	7	7
2	West Pa 5 2030	45	45	45
4	West Tex Ut 5 '57 A	39⅜	39	39
3	W Un G&E 5½ '55 A	74⅜	74⅜	74⅜
2	Wisc El P 5 '54 A	93	92¼	93
1	Wisc P&L 5 '58 F	73	73	73

FOREIGN BONDS.

Sales in hundreds.		High	Low	Close
7	Agri Mtg Bk 7 '46	25	25	25
9	Agri Mtg Bk 7 '47	25¼	25	25¼
3	Buen A Prov 7½ '47	27	27	27
4	Buen Air Pr 7 '52	24⅛	24⅛	24⅛
1	Cent Bk Ger 6 '52 A	22½	22½	22½
4	Cent Bk Ger 6 '51 B	33¼	33	33
5	Cent Ger P Co 6 '34	31½	31½	31½
6	Chile Mtg Bk 6 '31	9¼	9¼	9¼
14	Com Priv Bk 5½ '37	34¾	34¼	34¼
2	Ercl Mar E 6½ A ww	44¾	42½	44¾
3	Europ El 6½ '65 xw	40	39½	39½
2	Europ Mtg 7 '67 C	29½	29½	29½
5	Frmrs Nat Mtg 7 '63	20¼	20¼	20¼
16	Fin Ind Bk 7 '44	51	49¾	50½
19	Ger Cons Mun 7 '47	23¾	22⅝	23¾
19	Ger Cons Mun 6 '47	24⅝	21⅞	24⅝
51	Gesfuerel 6 '53 xw	30	29	29⅝
1	Hamburg El 7 '35	39½	39½	39½
2	Hamburg El 5½ '38	33½	33½	33½
4	Hanover St 6½ '49	17¼	17¼	17¼
2	Hun-It-B 7½ '63 AC	31½	31½	31½
5	Isarco Hyd El 7 '52	48½	48½	48½
1	Mendoza Pr 7½	22¼	22¼	22¼
7	Prussia El 6	21	20¾	21
1	Rio de Janeiro 6½	3½	3½	3½
25	Ruhr Gas 6½ A	25¼	23¼	25¼
1	Ruhr Hous 6½	20	20	20
25	Saxon P W 5	40⅝	38	39¼
5	Stinnes 7 xw	23	22	23
22	Terni Elec 6½	44	42¾	42¾
10	Unit El Serv 7 xw	46⅛	45	45
44	Un Indust 6½ '41	30½	28	28¼
10	Un Indust 6 '45	29⅞	24⅝	29⅞

XD—Ex dividend. EX—First sales since ex dividend date or dates. XR—Ex rights. (a) Plus extra or extras. (b) Including extra or extras. (e) Paid last year. (f) Payable in stock. (g) Paid so far this year. (h) Cash or stock. (ur) Under rule. (ww) With warrants. (xw) Without warrants.

STOCK AND BOND AVERAGES

(Associated Press.)

STOCKS.

	50 Industries.	20 Rails.	20 Utilities.	90 Total.
Yesterday	38.6	15.7	59.9	38.8
Previous day	38.5	15.4	58.9	38.5
Week ago	38.4	15.2	58.1	38.3
Month ago	42.8	17.1	59.3	43.5
Year ago	106.0	76.2	161.9	111.3
Three years ago	216.3	137.8	259.0	210.2
Five years ago	119.6	116.8	113.4	116.6
High, 1932	68.9	39.8	111.0	71.3
Previous low, 1932	35.5	13.3	51.8	35.0
High, 1931	140.2	106.2	203.9	144.3
Low, 1931	60.0	30.8	92.8	61.3
High, 1930	202.4	141.6	281.3	205.8
Low, 1930	112.9	86.4	146.5	114.7

BONDS.

	20 Industries.	20 Rails.	20 Utilities	60 Total.
Yesterday	55.1	54.3	74.7	61.3
Previous day	55.2	53.9	74.8	61.3
Week ago	54.9	53.1	74.0	60.6
Month ago	56.4	52.2	74.2	60.9
Year ago	83.5	99.5	100.4	94.5
Two years ago	93.2	107.0	99.6	99.9
Three year ago	92.9	102.8	97.0	97.6
High, 1932	71.3	78.0	85.7	78.1
Previous low, 1932	54.2	47.4	70.9	57.5
High, 1931	90.4	105.7	101.5	98.7
Low, 1931	62.3	62.3	80.2	68.5
High, 1930	94.9	109.8	101.4	101.9
Low, 1930	83.3	97.3	96.6	92.6

(Copyright, 1932, Standard Statistics Co.)

The Smallest Turnover in Years.

New York, June 20 (A.P.).—The curb market came close to a standstill today, with trading dropping to the lowest volume in recent years.

The turnover of roughly 70,000 shares fell below last Thursday's low level of 80,000 shares. Price trends were irregular and indecisive.

Among public utility issues Consolidated Gas of Baltimore rose 3 points, to 45, in a light turnover. American Gas advanced ½ point, then lost all but ⅛. Electric Bond & Share closed at 7, off ⅛. American Superpower issues eased fractionally. Commonwealth Edison was inactive.

Some of the industrials were firm. Aluminum Co. rallied 1½ points, and Swift issues were up fractionally, after easing off late last week. Pepperell Manufacturing lost a point, and Pitney Bowes sagged ½ to a new low at 1¼.

In the oils Indiana was unchanged at 18, while Imperial sagged a fraction.

CHICAGO STOCKS.

(Furnished by W. B. Hibbs & Co.)

	Bid.	Asked.
Yellow Taxi	8	10
Thompson	8¾	9¼
Wahl	2¼	3
Butler Bros	1	1¼
National Leather	¼	⅜
Swift	10	10¼
Swift International	17¼	17¾
Libby McNeil & Libby	1	1¼
Mid West Oil	¼	⅜
City Con. com		¼
City Con. pf	½	1½
Edison	55½	57
Public Service $100 par	26	35
Public Service no par	31	35
Quaker common	61	66¼
Quaker pf	95	99⅞
Bendix	5½	5¾
Borg Warner	4⅛	4¼
Illinois Brick	4	4¼
U. S. Gypsum	12⅛	12⅜
Great Lakes Dock & Dredge	6½	7
Balaban & Katz	5	10
Cons. com	⅜	½
Cons. pf		4
Electric Household	3	4¼
McCord		13

INVESTMENT TRUSTS.

(Quotations furnished by Knapp & Co.)

	Bid.	Asked.
Cumulative Trust Shares	2	2⅜
New York Bank Trust Shares	2¼	2⅜
North Am. Trust Sh., 1953	1.52	
North Am. Trust Sh., 1955	1.42	1.50
North Am. Trust Sh., 1956	1.42	1.50
Super Corp. of America C	3½	4
Super Corp. of America D	2½	3
U. S. Elec. L. & P. Shares B	1¾	2¼

TREASURY CERTIFICATES.

(Reported by Charles D. Barney & Co.)

Rate.	Maturity.	Bid.	Offer.
3⅛	Aug. 1, 1932	100 10-32	100 12-32
1⅝	Sept. 15, 1932	100 5-32	100 7-32
3	Sept. 15, 1932	100 18-32	100 20-32
3⅛	Oct. 15, 1932	100 26-32	100 28-32
3¾	Dec. 15, 1932	101 9-32	101 11-32
3¾	Feb. 1, 1933	101 24-32	101 26-32
3¾	Mar. 15, 1933	101 30-32	102 1-32
2	Mar. 15, 1933	100 12-32	100 20-32
2	May 2, 1933	100 22-32	100 24-32
1½	June 15, 1933	100 5-32	100 7-32
3	May 2, 1934	101 22-32	101 24-32
3	June 15, 1935	100 18-32	100 21-32

THE DAILY LEGAL RECORD

MONDAY, JUNE 20, 1932.

COURT OF APPEALS.

Present: Mr. Chief Justice Martin and Associate Justices Hitz and Groner.

No. 5509. U. S. A. vs. Balance. Judgment reversed and cause remanded for a new trial. Opinion by Mr. Justice Groner.

No. 5512. Fidelity & Casualty Co. of N. Y. vs. Burris;

No. 5513. Burris vs. Hoage. Decree modified insofar as it denied mandatory injunction, and as modified affirmed with instructions to issue a mandatory injunction to the deputy commissioner requiring him to make award of compensation as the law directs. Opinion by Mr. Justice Groner.

No. 5515. Woodward vs. Anacostia Bank. Decree affirmed with costs. Opinion by Mr. Chief Justice Martin.

No. 5497. Reichelderfer et al. vs. Ihrie. Motion to stay mandate granted subject to rule 24.

No. 1931. New Jersey Fidelity & Plate Glass Ins. Co. vs. Noland Co. Time to file record extended to July 1, 1932.

No. 5398. Clarion River Power Co. vs. Smith et al. Motion to stay mandate granted subject to rule 24.

No. 5639. Wilbur vs. Chestatee Pyrites & Chemical Corp. Motion to stay mandate under rule 24 granted.

No. 5454. Clawans vs. Cardnuff. Petition for rehearing denied. Mandate stayed under rule 24.

No. 1956. In re Konigsford. Petition to enter upon the records of this court the change of name of Lewis D. Cohen, a member of this bar, to Lewis Daniel Konigsford, granted.

No. 1953. Wilbur vs. Osage Oil Refining Co. Petition for special appeal granted.

No. 5718. Robinson et al. vs. U. S. A. Petition for leave to proceed in forma pauperis granted.

No. 5406. President and Directors Georgetown College vs. Stone et al. Order granting allowance to attorneys for appellee Lillie M. Stone ($500).

No. 1954. Moder vs. U. S. Petition for bail denied. Admission motion of M. P. O'Donoghue, Louis D. Nattkemper.

DISTRICT SUPREME COURT.

Assignment of justices for summer session:

July 2 to July 17, Justices Cox and Letts.

July 18 to August 1, Justice Luhring.

August 2 to August 17, Justice Proctor.

August 18 to September 1, Justice O'Donoghue.

September 2 to September 17, Justices Bailey and Adkins.

September 18 to October 3, Chief Justice Wheat and Justice Gordon.

ASSIGNMENT COMMISSIONER'S OFFICE.

Assignment for Tuesday, June 21:

LAW CASES.

No. 836. Hellyer vs. Sears, Roebuck & Co. Attys., Welch, Daily & Welch; M. F. Barrett—Tobriner & Graham.

Adv. Nos. 80668, 80669. Robertson vs. Simpson & Bains. Attys., H. W. Wheatley, H. W. Wheatley, jr.—Paul Sleman; Simon, Koenigsberger, Young & Bres.

No. 852. Wilcox vs. Silver. Attys., L. Q. C. Lamar, J. L. Chapman, jr.—J. T. Sherier.

No. 937. French vs. N. M. Minnix Co., Inc. Attys., M. W. King—J. T. Sherier.

No. 860. Lewis vs. Sixsmith. Attys., L. O. Hodges, jr.—F. H. Myers.

No. 919. Cooper vs. Cole. Attys., J. L. Krupsaw, H. Friedman—L. Ottenberg.

No. 890. Brown vs. Beacock. Attys., A. F. Canfield—A. D. Smith.

No. 942. Frasher vs. A. G. Spaulding & Co. Attys., A. L. Newmyer—F. J. Hogan, E. L. Jones, H. I. Quinn.

No. 939. Curtis, admx., vs. Brown. Attys., Milton W. King—H. A. Brown.

No. 840. Moll vs. Morgan. Attys., G. L. Munter—C. B. Bauman, H. A. Schweinhaut.

Nos. 323½, 323¼. Margaret and Archibald MacLachlen vs. Perry. Attys., S. M. Boyd—A. L. Newmyer.

No. 894. J. & W. Seligman vs. Stein. Attys., D. L. Hatch—A. W. Jacobson.

No. 523. Trew vs. Black & White Taxi Co. Attys., Kelly & Nicolaides—Whiteford, Marshall & Hart; L. Denit.

No. 946. Connelly vs. Cliff. Atty., Foster Wood.

No. 950. Marsh Elevator Co. vs. Title & Investment Co. of Md. Attys., Hogan, Jones—H. I. Quinn.

No. 952. Leiderman vs. Peerless Casualty Co. Attys., V. B. Lowrey—H. I. Quinn.

No. 956. Bullis vs. Smith. Attys., M. J. Lane—J. N. Halper.

No. 972. Stevens vs. The Wright Co. et al. Attys., Casteel & King—M. P. Friedlander, H. P. Ganss.

No. 974. Paregol vs. Peoples Drug Stores, Inc. Attys., Welch, Daily & Welch—C. B. Garnett.

No. 383. Berzansky vs. United States. Attys., J. W. Maher—U. S. Atty.

EQUITY CASES.

Same assignment as for Monday, June 20.

MOTIONS COURT—Mr. Justice Jesse C. Adkins presiding; William W. Stickney, clerk.

No. 51167. Maccar Corp. vs. Virginia Milk Transportation Co.; order for judgment of condemnation. Attys., Richard D. Daniels, John S. Meaney.

No. 54167. Lexington Surety & Indemnity Co. vs. U. S. A. et al.; second amended bill dismissed without prejudice. Attys., Butler, Pope, Bullard & Loos; F. R. Gibbs—Leo A. Rover.

No. 54421. Wm. H. Marriott vs. Shirley Stephens et al.; leave granted to file amended bill. Attys., Gladys V. O'Neal—Toomey & Toomey.

No. 54118. Vlasta Blossom F. Underwood vs. Lines D. Underwood; motion to strike second paragraph of answer to cross-bill. Attys., Rush L. Holland—John J. Carmody.

No. 52355. Katherine E. Gibson vs. Marcus C. Gibson; final decree for absolute divorce. Attys., John N. Breen—H. S. Ward.

No. 54207. Mary E. Staples vs. Louis R. Staples; alimony pending hearing. Attys., Nita S. Hinman—F. Regis Noel.

No. 51596. Cornelius T. Thomas, trustee, vs. Irene Many et al.; order for compensation to trustee and attorney. Atty., William C. DeLacy.

No. 49107. Amelia Stevenson vs. Louis C. Stevenson et al.; returnable June 30. Attys., Houston & Houston—Hayes & Davis.

No. 53603. Grace Leonard Butler vs. Clarence A. Butler; final decree for annulment. Attys., Marcus Borchardt—Lewis H. Shapiro.

No. 52713. Ruth B. Limerick vs. Clifton H. Limerick; adjudication of contempt. Attys., J. Robert Esher—Philip F. Biggers.

No. 54376. Arthur L. Lowe vs. Archibald Lee, &c.; order of publication. Atty., Louis Ottenberg.

No. 54364. American Security & Trust Co. vs. Catherine P. H. Tillema; successor trustee appointed and reference to auditor. Attys., Peelle, Ogilby & Lesh.

No. 4977. Lunacy in re Mortimer P. Curran; auditor's report confirmed.

No. 12151. Lunacy in re Eugene Boucher; extension of loan authorized.

No. 11800. Lunacy in re Mary R. Phillips; rule discharged.

No. 2667. Bankruptcy in re Gloria & Mitzi; continued to June 24. Atty., Robert I. Rudolph.

No. 54163. Ida Feinstein vs. Solomon Feinstein et al.; heard and decree for plaintiff. Atty., Harry Friedman.

Nos. 53117 and 53180. Central Hanover Bank & Trust Co. vs. Wardman Real Estate Properties; payment of taxes and interest authorized, &c.; entering into leases by receivers authorized. Attys., Hamilton & Hamilton et al.—Frank J. Hogan.

No. 51982. Bertie M. Payne vs. Robert J. Hoage, &c., et al.; bill dismissed. Attys., A. O. Stern—Leo A. Rover.

No. 2158. U. S. A. vs. Seven Boxes of Butter; decree of condemnation. Atty., M. Pearl McCall.

CIRCUIT COURT 1—Mr. Chief Justice Alfred A. Wheat presiding; Harry B. Dertzbaugh, clerk.

No. 77601. Gustav J. Van Lennepp vs. Henry Flather et al.; trial resumed and jury respited. Attys., A. D. Smith—R. H. Wilmer, G. H. Chase.

No. 53607. George T. McWhorter vs. Mason M. Patrick; decree dismissing bill. Atty., A. D. Smith.

No. 76636. John P. Conaway vs. U. S. A.; motion for new trial submitted. Attys., W. E. Miller, R. H. McNeill—J. W. Wood.

CIRCUIT COURT 2—Mr. Justice Peyton Gordon presiding; Richard J. Kirkland, clerk.

Nos. 78647, 78648 and 78649. Grant H. Billings et al. vs. J. P. Schaefer; motion for new trial argued and submitted each case. Attys., Robert E. Acorn—Baker & Tepper.

No. 78172. Leah Flagman vs. Penn Improvement & Electric Co.; motion for new trial argued and submitted. Attys., A. L. Newmyer—D. A. Pine, F. L. Loux.

No. 74531. Charles E. Michael vs. Bertha E. Smith, as garnishee; motion for new trial overruled; judgment on verdict for garnishee against plaintiff for costs and attorneys' fee of $150; appeal noted. Attys., L. R. Maddox, Marie A. Flynn—Fred P. Myers.

CIRCUIT COURT 3—Mr. Justice O. R. Luhring presiding; James F. Howell, clerk.

No. 77821. Mrs. Freda M. Tucker vs. Edward Stevens et al.; hearing by court without jury and continued to Tuesday. Attys., R. H. McNeill, H. S. Ward—Clephane & Latimer, G. L. Hall.

CIRCUIT COURT 4—Mr. Justice Jennings Bailey presiding; Russell P. Belew, clerk.

No. 78972. Fred Fitzpatrick vs. the Premier Service Co.; trial resumed and verdict for defendant. Attys., Castell & King—Douglas, Obear & Douglas, J. V. Morgan, Edward B. Campbell, T. Dillard.

No. 50675. Peter J. Allen vs. Arthur M. Possehl; third amended bill dismissed as to certain defendants and for security for costs. Attys., P. H. Marshall, Charles Myers—T. S. Easby Smith, F. W. Hill, jr.

No. 77029. Hortense E. Hoagland, &c., vs. Chestnut Farms Dairy et al.; jury sworn and respited. Attys., Thomas M. Baker—Whiteford, Marshall & Hart, Frank H. Myers.

EQUITY COURT 1—Mr. Justice Daniel W. O'Donoghue presiding; R. E. L. Goff, clerk.

No. 52440. Honolene Moore vs. George W. Moore; heard and decree for defendant dismissing bill. Attys., T. M. Wampler, Joseph C. Turco—Leo Simonton, James B. Archer.

No. 53389. Theodore Chaconas vs. Doris Chaconas; interlocutory decree for absolute divorce. Attys., A. N. Newmyer—L. H. Shapiro—R. H. McNeill.

No. 50672. Percy H. Davis, jr., vs. Marylynn L. Davis; heard and interlocutory decree for plaintiff. Attys., Hallock P. Long—John A. Bresnahan.

No. 54107. American Security & Trust Co. vs. Real Estate Land & Title Co.; heard and decree for defendant Real Estate Land & Title Co. Attys., Peelle, Ogilby & Lesh. Minor, Gatley & Drury, Francis A. Lewis.

No. 50268. American Security & Trust Co. vs. Jean Dean Cole et al.; findings, &c., and decree awarding stock to Mount Vernon Seminary. Appeal noted. Attys., Peelle, Ogilby & Lesh—E. L. Jones, N. T. Hartson, Robert Hardeson.

No. 51889. James F. White vs. Shell Eastern Petroleum Co.; statement of evidence signed and made part of record. Attys., W. G. Gardiner—H. P. Gatley.

DISTRICT COURT 1—Mr. Justice Joseph W. Cox presiding; Wms. F. Lemon, clerk.

No. 50887. Green vs. Secretary of Interior; hearing begun and submitted. Attys., James J. O'Leary—O. H. Graves, V. H. Wallace.

No. 50914. Seagrave vs. Secretary of Interior; heard and submitted. Attys., J. J. O'Leary—O. H. Graves, V. H. Wallace.

No. 21025. Maltby vs. Secretary of Interior; heard and submitted. Attys., J. J. O'Leary—V. H. Wallace, O. H. Graves.

No. 50817. Stewart vs. Secretary of Interior; heard and submitted. Attys., J. J. O'Leary—O. H. Graves, V. H. Wallace.

No. 2118. In re Square 574; hearing resumed and continued to June 21.

No. 2015. In re Wisconsin Avenue; continued to July 25.

No. 2013. In re South Dakota; continued to August 22.

Assignment for Tuesday, June 21:

Equity cases No. 50945, 50946 and 50947.

No. 80619. Seventh St. Savings Bank vs. Dimitra P. Maggos et al.; oral examination of garnishee granted. Attys., C. S. and C. E. Shreve.

No. 81291. Chas. H. Niehaus vs. Joshua Daniels et al.; declaration and affidavit stricken with leave to amend; security for costs ordered. Attys., W. G. Moyle—Douglas, Obear & Douglas.

No. 80928. B. Janet Best vs. Park Central Apartment Hotel; demurrer to second amended declaration sustained. Attys., Philip W. Austin, A. L. Newmyer—Burkart & Quinn.

No. 81159. Point to Point Co. vs. Emma E. Bischoff et al.; motion to strike part of plea denied. Attys., F. J. Rice, W. C. Burton—W. J. Lambert.

No. 81001. Paul Grant vs. District of Columbia et al.; voluntary nonsuit taken as to defendants Pennell-Harby, Inc., and J. L. Von Ghahn; judgment against plaintiff for costs. Attys., Harlan Wood, J. P. Donovan—R. E. Lynch.

No. 81279. Blanche B. Clarke vs. Independent Taxiowners Assn.; demurrer to declaration overruled. Attys., George D. Horning, jr., F. H. Myers—A. D. Smith.

No. 81169. Ruby Hyatt vs. Prescott Co. et al.; demurrer to plea of defendant McDonald Steel Erecting Co. sustained with ten days to plead, &c. Attys., Bramhall & McCabe—Welch, Daily & Welch, F. H. Myers.

No. 80611. C. B. Jones vs. Royal A. Wray; motion for judgment denied. Attys., T. H. Duckett, C. C. Marbury—Harry A. Grant.

No. 79544. Wm. D. Hoover et al. vs. Harry Wardman et al.; judgment on mandate for plaintiff against defendants for $84.75; order of June 24, 1931, sustaining demurrer to declaration and judgment against plaintiff for costs vacated with leave to plead over. Attys., Thomas M. Gittings—Wright & Erahler.

No. 79540. Walter S. Hutchins vs. Harry Wardman et al.; judgment on mandate against defendants for $78.15 and order of June 24, 1931, vacated with leave to plead over in ten days. Attys., C. H. Merrillat—Wright & Ershler.

No. 78659. Maybelle H. Owens vs. Franklyn A. Owens; demurrer to amended declaration sustained as to first count and overruled as to second count. Attys., Lambert & Yeatman, A. F. Canfield—Ray Neudecker.

PROBATE COURT—Mr. Justice Peyton Gordon presiding.

Estate of Sous Charness; letters of administration granted to David Wiener; bond, $400. Attys., Wiener & Cohen.

Estate of Fedor Lagun; letters of administration granted to David Wiener; bond, $2,000. Attys., Wiener & Cohen.

Estate of Marina Konyako; letters of administration granted to David Wiener; bond, $400. Attys., Wiener & Cohen.

Estate of Isabella R. Ratcliff; letters of administration granted to Florence V. Hoskins; bond, $2,500. Atty., W. H. Marlow.

Estate of John E. Moreland; report of auditor ratified and confirmed and sale of real estate directed. Atty., W. E. Furey.

Estate of Frederick A. Hurlebaus; will admitted to probate and letters testamentary granted to Gwynn I. Hurlebaus; special bond, $1,500. Attys., Moran & Hull.

Estate of Elanor M. Holcombe; will admitted to probate and letters testamentary granted to Amasa M. Holcombe; special bond, $1,500. Atty., A. M. Holmes.

Estate of Henry F. Birmingham; will admitted to probate and letters testamentary granted to Clara Clarke Birmingham; bond, $1,000. Attys., Vandoren, Rafferty & Small.

Estate of Katherine G. Muckenhaupt; will admitted to probate and letters testamentary granted to Mary A. Repetti; special bond, $1,000. Atty., J. Marberry.

Estate of Julia D. Strohecker; payment of $200 authorized to guardian. Atty., C. Reaney.

In re John C. Wigington; investment of $600 authorized in Federal Farm Loan bonds. Atty., H. T. Jones.

Estate of Freeman H. Williams; compromise of claim of Margaret Hall authorized. Atty., D. E. Clarke.

In re Wm. F. Yelverton et al.; expenditures of $1,500 for education and maintenance authorized. Atty., W. M. Bastian.

In re Helen A. Potter et al.; expenditure of $150 for tuition for summer months and $1,440 for education and

Continued on Page 17, Column 1.

BANK IN MARLBORO TO OPEN TOMORROW

Institution Separates Self From Southern Maryland Trust Company.

The Marlboro Bank of the Southern Maryland Trust Co. has completed its separation from the main bank in Seat Pleasant and expects to open tomorrow under the name of the Farmers and Merchants Bank of Marlboro, it was announced yesterday.

W. Seton Belt, of Hall Station, Md., has been elected president, and William H. Brooke will continue to serve as cashier. Mr. Belt was a director of the old bank and Mr. Brooke served as cashier of the Marlboro branch until the separation. Mr. Belt, a farmer, also is president of the Prince Georges Taxpayers Association.

Other officers are Clarence M. Roberts, first vice president, and former Sheriff Charles S. Early, second vice president. Michael T. Wyvill, assistant cashier of the branch, will continue to serve the new bank in that capacity.

Directors of the new bank will be Mr. Belt, J. E. Binger, Case Boyce, Hary Cahn, William G. Brooke, William H. Brooke, John E. Donald, L. L. Carrick, Mr. Early, Frank W. Hill, C. L. Higges, Mr. Hopkins, Charles C. Marbury, J. Frank Parran, Mr. Roberts and William H. Wyvill.

Capital Student K. of C. Scholar

J. T. DeBettencourt and 9 Others Win Awards at Catholic University.

Joseph T. DeBettencourt, of 3905 Thirteenth street northeast, is one of ten students newly appointed as Knights of Columbus scholars, Catholic University announced yesterday. The ten new appointees and the fifteen scholars reappointed will pursue graduate studies at the university during the 1932-33 school year, with all expenses paid by the Knights of Columbus scholarship fund. They will live in Graduate Hall, on the campus, a dormitory built through the generosity of the Knights of Columbus.

The nine other Knights of Columbus scholars are:

James J. Burns, Bridgeport, Conn., B. A., Catholic University, 1932; John P. Cunningham, Ottawa, Ont.; James L. Dalton, Omaha, Nebr.; Thomas A. Elkins, Pittsburgh; James J. Fitzgerald, Omaha, Nebr.; Edward E. Gallahue, Piper City, Ill.; Bertrand J. Henne, Gladstone, Mich.; James C. O'Connor, Chicago, and Clarence J. Ensler, Duquesne, Iowa.

The 1931-32 graduate scholars reappointed for 1932-33 are:

Samuel F. Bacon, New York City; John F. Barry, Roslindale, Mass.; J. Walter Coleman, State College, Pa.; Joseph W. Ducibella, Danbury, Conn.; John I. Dugan, Omaha, Nebr.; Alexander M. Harvey, Topeka, Kans.; Philip J. Hernung, Baraboo, Wis.; John LeS. McMahon, Clinton, Ill.; Edward F. Monaghan, Detroit, Mich.; James A. Nolan, Rockford, Ill.; James P. O'Connell, Warsaw, N. Y.; Arthur L. Quirk, Providence, R. I.; John J. Stanko, Pueblo, Colo.; George C. Thompson, Emmittsburg, Md., and John L. Tierney, Vicksburg, Miss.

40 Are Graduated From Cardozo High

Diplomas Are Presented by Asst. Supt. Haynes; Honors Awarded.

Graduates of Carodoz Business High School, 40 in all, were awarded diplomas last night by Assistant Superintendent Harold A. Haynes, on behalf of the Board of Education. A program of class speeches included "The Girl Who Dared," Mary Jennings; "The Man Who Doubted," Alma Rich, and "The Boy Who Dreamed," Dorothy Skinner. "Heart o' Dreams" (Schuett), and "Deep River" (Burleigh) were rendered by the Howard University String Quartet.

Honors awarded included the Columbian Educational Association Scholarship, Leola Kennedy; the James E. Walker Memorial Medal, John Forsythe; the Galt prize in commercial geography, $50 to Majorie Ferris and $20 to Rebecca Brown; the Kober prize in health education, Brittania Williams; the Cardozo commercial art scholarship, Richard Sewell. The invocation and benediction were said by the Rev. Halley B. Taylor, pastor of the Fifteenth Street Presbyterian Church.

The list of graduates included:

Russell Crockett, Ruby Johnson, Bessie Fitch, Virginia Edwards, Henrietta Coleman, Dorothy Brown, Richard Brown, Dolly Clanton, Paul Douglass, Herman Johnson, Beulah Griffin, Rosetta Brice, Elaine Green, Naomi Johnson, Alice Brumfield, Mary Jennings, Marie Harver, Lola Johnson, Helen Heyward, Hazel Hawkins, Rachel Smith, Marie Carter, John Forsythe, Milton Lee, Richard Sewall, Hugo Taliaferro, Frances Dorsey, Marguerite Jones, Leola Kennedy, Marie Lee, Eloise Murray, Rosetta Neal, Valarie Parker, Roberta Payne, Betha Peterson, Helen Pratcher, Alma Rich, Enola Ricketts, Evelyn Shaw, Dorothy Skinner and Marion Washington.

College of Music Awards Diplomas

Miss Julia Schelling Given Doctor's Degree; Sixteen Are Graduated.

The Washington College of Music yesterday presented the honorary degree of doctor of music to Miss Julia Schelling at the commencement exercises of the school.

Dr. Hugh Roland Roberts, president of the school, presented the diplomas and degrees to the sixteen graduates. The president and Mrs. Roberts received the members of the class, the faculty and alumni at a tea in honor of Miss Schelling and Emanuel Zetlin, of Philadelphia, Pa.

Miss Schelling, who has been a member of the National Park Seminary music faculty for the last fifteen years, is known as an authority on Wagnerian music. She has lectured in England and America on that subject.

Business High School Class Exercises Held

Class night exercises for the four-year graduating class of Business High School were held last night in the school assembly room. Stanley Payne, president, gave an address of welcome.

Allan Davis, principal of the school, made a farewell talk. The class history was given by Miss Pearl Ehrlich, and the poem was recited by Miss Marjorie Hunt. The class prophecy was presented by Louis Silverman, Misses Lillian Russell, Mildred Stimmel and Helen Phillips.

L. L. PERKINS
WILL BOND YOU.
United States Fidelity & Guaranty Co.
Phone National 6013. Southern Bldg.

THE DAILY LEGAL RECORD

Continued from Page 16.

maintenance authorized and further granting allowance of $150 a month for four months for other minors. Attys., Brandenburg & Brandenburg.

In re Lawrence A. Cooke; expenditure of $125 for hospital and medical expenses for minor authorized. Atty., H. T. Jones.

Estate of Wm. O. Davis; petition for letters of administration. Atty., H. O. King.

Estate of Katherine Mikhel; petition for letters of administration. Atty., D. Wiener.

Estate of Maria Kairova; petition for letters of administration. Attys., Wiener and Cohen.

Estate of Philip Elwood; petition for probate of will and letters testamentary. Atty., J. W. Glennan.

Estate of Elva Fitzhugh May Candlish; petition for letters of administration. Atty., J. R. Bentley.

Estate of William H. Landvoigt; will filed dated April 18, 1901.

Estate of Timothy J. Donohoe; will filed dated October 16, 1916, and codicil filed dated July 8, 1927.

Estate of Sarah Levy; will filed dated February 24, 1927.

Estate of Oppie O. Baser; partial distribution of $500 to Ollie Baber for expenses authorized. Atty., R. F. Cogswell.

Estate of Julius H. Arndt; petition for probate of will and letters testamentary. H. L. McCormick appointed guardian. Atty., G. D. Horning, jr.

Estate of Lucinda T. Harper; will filed dated November 10, 1915.

Estate of Daisy Harris; petition for letters of administration. Atty., N. A. Dobbins.

Estate of Edmond Harris Morse; will filed dated January 17, 1931.

Estate of Maria Kairova; letters of administration granted to David Wiener; bond, $4,000. Attys., Wiener & Cohen.

Estate of Katherine Mikhel; letters of administration granted to David Wiener; bond, $1,250. Atty., D. Wiener.

Estate of William W. Lemmond; will admitted to probate and letters testamentary granted to Conway C. Lemmond; special bond $2,000. Attys., Brandenburg & Brandenburg.

Estate of William O. Davis; letters of administration granted to Annie B. Williams; bond, $600. Atty., H. O. King.

Estate of Mary A. McAuliffe; will admitted to probate and letters testamentary granted to Florence Francis McAuliffe; special bond, $3,000. Attys., Millan & Smith.

Estate of Elva F. M. McCandlish; letters of administration granted to Warren E. Miller; bond, $2,000. Atty., J. R. Bentley.

Estate of Katherine E. Davis; will and codicial admitted to probate and letters testamentary granted to Rose Ahern; special bond, $1,000. Atty., R. F. Downing.

Estate of Philip Elwood; will admitted to probate and letters testamentary granted to John W. Glennan; bond, $500. Atty., J. W. Glennan.

Estate of Dora Harris; letters of collection granted to Philip Wagshal and Leonard A. Block; bond, $3,000. Atty., L. A. Block.

Estate of Horace B. Jones; acceptance of compromise offer of Pearl C. Francis authorized. Atty., G. L. Munter.

Estate of William M. Arnold, administratrix authorized to file amended petition. Atty., L. M. King.

Estate of Flora M. Delzell; transfer of various securities authorized. Attys., Offutt, Imlay & Snyder.

Estate of Julia W. Simpson; investment of $12,000 authorized in Federal Farm Loan bond. Atty., A. B. Duvall.

In re Jeane P. Lantz; expenditure of $195 authorized. Atty., W. A. Lee.

In re Catherine G. Dohoney, et al.; petition for allowance. Atty., A. Lyman.

Estate of Patricia Suzanne Morrison et al.; petition for appointment of guardian. Atty., G. L. Munter.

Estate of Ida L. Clapp; petition for letters of administration. Atty., E. C. Smith.

Estate of Catherine McNamara; petition for probate of will and letters testamentary. Atty., F. L. Neubeck.

Estate of Nellie W. Clarke; will filed dated February 10, 1932.

Estate of Charles Kraemer; will filed dated March 1, 1911; petition for probate of will and letters testamentary. Attys., Burkart & Quinn.

In re Patricia S. Morrison, et al.; Sara Ann Morrison appointed guardian; bond, $14,000 and granting allowance of $100 a month. Atty., G. L. Munter.

In re Gertrude L. Clark; Agnes Donnelly Marshall appointed guardian; bond, $500. Atty., C. D. Aiello.

Estate of Edward J. Stellwagen; appointment of Morgan H. Beach as guardian ad litem. Attys., Hamilton & Hamilton.

In re William Gillies Lowe; Union Trust Co. appointed guardian of estate. Attys., Hamilton & Hamilton.

Estate of Edward Becke; will filed dated November 25, 1927.

Estate of August P. Koster; will filed dated February 7, 1924.

Estate of Georgina Sutter; petition for probate of will and letters testamentary. Attys., Hamilton & Hamilton.

Estate of Anna Shrewsbury; will filed dated June 17, 1926.

Estate of William M. Arnold; petition to file an amended petition. Atty., L. M. King.

Estate of Goodman Haves; will filed dated January 7, 1930.

Estate of Henry P. Stoddard; will filed dated January 7, 1927.

Estate of Margaret Kopp; will filed dated January 27, 1932.

Estate of Harry J. Wood; petition for probate of will and letters testamentary. Attys., Peyser, Edelin & Peyser.

In re Irvin Eisenberg, et al.; petition for appointment of guardian. Atty., J. C. Suraci.

Estate of Mirka Symonton; petition for letters of administration. Attys., Wiener & Cohen.

Estate of Hugh A. Kane; petition for probate of will and letters testamentary. Attys., Doyle & Thues.

Estate of Gaudensio Riani; will filed dated February 13, 1915.

Estate of Margaret A. Berckmann; will filed dated May 14, 1918; petition for probate of will and letters administration c. t. a. Attys., Peelle, Ogilby & Leah.

Estate of Annie E. Gates; petition for letters of administration. Attys., Millan & Smith.

Estate of Julius H. Arndt; will admitted to probate and letters testamentary granted to Katherine Arndt; special bond, $1,000. Atty., George D. Horning, jr.

CRIMINAL COURT 1—Mr. Justice James M. Proctor presiding; William B. Adkins, clerk.

No. 51951. U. S. vs. Dave Evans; jury sworn and respited. Attys., A. E. Lewis, Seymour Stedman, Percy H. Marshall.

No. 51974. U. S. vs. James Gantt et al.; nolle prosequi as to defendant Gantt; plea guilty entered and referred as to Defendant Smith.

No. 51790. U. S. vs. Ralph E. Potter et al.; demurrer each defendant argued and submitted. Attys., Henry I. Quinn, E. Hilton Jackson.

No. 51776. U. S. vs. George D. Craig et al.; motion for new trial filed. Attys., Whelan & O'Connell.

Assignment for Tuesday, June 21—Trials:

U. S. vs. Dave Evans. U. S. vs. Isaac Rhodes and Charles Guest. U. S. vs. Walter Bell. U. S. vs. Allen Robinson. Henry A. Nathaniel. U. S. vs. Edward Miller. U. S. vs. Samuel L. Starts.

CRIMINAL COURT 2—Mr. Justice F. Dickinson Letts presiding; Lee Ashford, clerk.

No. 51831. U. S. vs. Walter Mason; plea guilty entered to second degree murder. Atty., R. A. Hughes.

No. 51966. U. S. vs. Theodore Brown; plea guilty entered and referred. Atty., John H. Wilson.

No. 51976. U. S. vs. Edward Caldwell; assault; plea not guilty. Atty., E. M. Toland.

No. 51856. U. S. vs. George Charles Dreyfus et al.; prohibition act; jury sworn. Attys., William J. Crane, Whelan & O'Connell.

Assignment for Tuesday, June 21—Trials:

U. S. vs. George C. Dreyfus, Carmine Davide. U. S. vs. Samuel Elmer Cox. U. S. vs. Mamie Hill. U. S. vs. William Kinnard. U. S. vs. Bernard West. U. S. vs. Willie J. Williams. U. S. vs. Eddie Lindsay. U. S. vs. Nathan Neil Scott. U. S. vs. George Furr. U. S. vs. Leola Williams.

LEGAL NOTICES

TO ALL PERSONS IN ANY WAY CONCERNED WITH THE AFFAIRS OF THE SOUTHERN SURETY COMPANY OF NEW YORK:

Notice is hereby given:

I. The undersigned as Superintendent of Insurance of the State of New York has been directed by an order of the Supreme Court made on the 22d day of March, 1932, and entered in the office of the Clerk of the County of New York on the same day to take possession of the property and liquidate the business of the Southern Surety Company of New York pursuant to Article XI of the Insurance Law. The undersigned has duly appointed RICHARD A. BRENNAN, Special Deputy Superintendent of Insurance, as his agent to liquidate the business of said company and all matters relating to said company should be transacted with the said RICHARD A. BRENNAN, at his office at 111 John Street, New York, N. Y.

II. It has been adjudicated by said order under Section 424 of the Insurance Law that said Southern Surety Company of New York is insolvent. Such order also dissolves said company.

III. All persons indebted to said company in any manner or having any property of said company in their possession are hereby required forthwith to render an account of all such debts and to pay the same and to deliver such property all to the said RICHARD A. BRENNAN at the above address.

IV. All persons having unsatisfied claims of any character against said company are hereby required pursuant to said order and to Section 424 of the Insurance Law to file duly verified proof of such claims within seven months of the entry of said Order of Liquidation. The last day for the filing of claims is October 22nd, 1932. Blank proofs of claim will be furnished upon request.

V. Claims duly presented and expenses will be determined and all assets of the company distributed, in accordance with Section 426 of the Insurance Law without further notice to persons failing to comply with the directions herein contained.

Dated, New York, N. Y., March 22nd, 1932.
GEORGE S. VAN SCHAICK,
Superintendent of Insurance of the State of New York.
RICHARD A. BRENNAN,
Special Deputy Superintendent of Insurance, 111 John Street, New York, N. Y.
HOWARD C. SPENCER,
Attorney for Liquidator, 111 John Street, New York, N. Y.

LAWSUITS.

No. 81434. Lois Potter, &c., vs. Hartford Accident & Indemnity Co.; damages, $100,000. Attys., Welch, Daily & Welch.

No. 81435. Elias Kalafatis vs. William S. Doak, &c.; writ of prohibition. Atty., R. M. Hudson.

No. 81436. Albert Grebele vs. Wm. N. Doak; writ of prohibition. Atty., R. M. Hudson.

No. 81437. Mary E. King, &c., administratrix, vs. Millard E. La Fontaine; damages, $10,000. Attys., Bramhall & McCabe.

No. 81438. L. B. Kennedy, as receiver, vs. Anderson Manufacturing Co.; debt, $2,809.45. Attys., Mason, Sealing & McAtee.

No. 81439. U. S. A., ex rel J. E. Campbell et al., vs. Interstate Commerce Commission; mandamus. Attys., W. S. Bronson, J. B. Campbell, A. H. Walter.

No. 81440. Loyd C. Crow vs. U. S. A.; policy. Atty., J. R. Bentley.

No. 81441. Godlie Leiderman vs. Washington Coca Cola Bottling Works; damages, $10,000. Attys., Philip Wagshal, J. C. Foster.

No. 81442. Edward Leiderman vs. Washington Coca Cola Bottling Works; damages, $7,500. Attys., Philip Wagshal, J. C. Foster.

No. 81443. A. Henry Walter vs. Howard Sutherland et al.; debt, $22,000. Atty., Huston Thompson.

DOCKETED JUDGMENTS.

No. 2309. Colonial Wholesalers, Inc., vs. E. Harry Bagdasian; judgment Municipal Court, $471.96. Atty., H. Clay Espey.

No. 2310. James E. Colliflower & Co. vs. Walter A. Dunigan; judgment Municipal Court, $121.36. Atty., Geo. L. Boswell.

MECHANICS' LIENS.

No. 15446. Security Finance Co., assignee Continental Home Improvement Co., vs. Mary L. Ramsay, 2144 H street northwest; $360.

No. 15447. Same, assignee Union Improvement Co., vs. Charles and Velina J. Evans, 1236 Irving street northwest; $245.

No. 15448. Same, assignee Sublette Heating Co., vs. Scott and Ida E. Mapp, 309 Tenth street southeast; $150.

No. 15449. Same, assignee Enterprise Electric Co. vs. Charles R. Johnson; 1522 Third street northwest, $136.

No. 15450. Same, assignee vs. M. C. and Mamie H. Berry; 2321 Sherman avenue northwest, $135.

No. 15451. Same, assignee Union Improvement Co. vs. William H. and Florence E. White; 1626 Sixth street northwest, $365.

No. 15452. Same, assignee vs. Peter P. Cotrane; 1367 Corcoran street northeast, $335.

No. 15453. Same, assignee National Engineering Co. vs. Robert B. M. Wilson, 2143 Ninth street northwest, $400.

No. 15454. Same, assignee vs. William H. Arnold; 1242 Pleasant street southeast, $825.

No. 15455. Same, assignee General Construction Co. vs. Thomas R. Costello; 916 Sixth street northeast, $418.75.

No. 15456. Same, assignee vs. James and Priscilla W. Ross; 464 I street southwest, $436.81.

No. 15457. Same, assignee vs. Seldon E. Lewis; lot 126 square 553, $220.

No. 15458. Same, assignee vs. Helen S. Voorhees; 1014 Kearney street northeast, $123.20.

No. 15459. Same, assignee vs. Frank R. and Esther Sutton; 1638 Tenth street northwest, $211.75.

No. 15460. Same, assignee Pen Improvement & Electrical Co. vs. Frank A. Carroll; 2623 Douglas road southeast, $460.

No. 15461. Same, assignee vs. William A. Young; 1917 Eleventh street northwest, $490.

No. 15462. Same, assignee vs. Harkness L. and Georgia Bowley; 705 Thirteenth street northeast, $200.

No. 15463. Same, assignee vs. Isaac Brooks; 218 Kentucky avenue southeast, $240.

No. 15464. Joseph Furnari, &c., vs. Lorene M. Graeff; lots 1 and 9 square 4245, $95. Atty., Albert E. Brault.

EQUITY SUITS.

No. 54483. Jennie Thomas vs. Charles H. Thomas; maintenance. Atty., George H. Rapp, Charles F. Sanford.

No. 54484. Frank Devorak vs. Helen N. Devorak, &c., et al.; absolute divorce. Attys., August H. Moran, E. S. Hull.

No. 54485. Parker-Kalon Corporation vs. Commissioner Robertson; register trade mark. Atty., Edgar M. Kitchen.

No. 54486. Wilson L. Parker vs. Elsie E. Parker et al.; absolute divorce. Atty., Arthur E. Rayman.

No. 54487. John S. Jackson et al. vs. Steven L. Golden et al.; injunction, &c. Atty., A. McCoy Hanson.

No. 54488. Eleanor S. B. Gillikin vs. Melvin Uriah Gillikin et al.; Absolute divorce. Atty., Nita S. Hinman.

UNITED STATES COURT OF CUSTOMS AND PATENT APPEALS.

MONDAY, JUNE 20, 1932.

Present: Presiding Judge William J. Graham and Associate Judges Oscar E. Bland and Finis J. Garrett.

CUSTOMS.

No. 3441. The Board of Trustees of the University of Illinois vs. The United States; opinion by Graham, presiding judge; judgment affirmed. Bland, J., specially concurs; Garrett and Lenroot, JJ., dissent. (Opinion by Lenroot.)

No. 3519. The United States vs. E. R. Sargent & Co., Inc.; opinion by Bland, associate judge; judgment reversed; Hatfield and Lenroot, JJ., dissent in part.

PATENTS.

No. 2992. Ex parte Otto R. Schoenrock; opinion by Graham, presiding judge; affirmed.

No. 2923. Nelson vs. Barry and Jardine; opinion by Garrett, associate judge; Jardine's motion to stay proceedings dismissed; affirmed.

No. 2960. Ex parte Ralph R. Batcher; opinion by Garrett, associate judge; decision affirmed.

No. 2973. Ex parte Ralph H. Townsend; opinion by Lenroot, associate judge; affirmed as to claims 6 and 14, and reversed as to claims 7, 8, 9, 11, 13 and 15. Graham, P.J., dissents as to claim 11.

Nos. 2982 and 2983. Hall vs Shimadzu; opinion by Lenroot, associate judge; affirmed.

No. 2962. Ex parte Marcus T. Lothrop; alloy steel; petition of appellant for rehearing, denied.

No. 3068. Olaf Hertzwig Trading Co., Inc. vs. B. Westergaard & Co.; dismissed upon motion of appellee for failure of appellant to prosecute.

No. 3116. Boynton vs. Bodan; dismissed upon motion of appellee for failure of appellant to prosecute.

LEGAL NOTICES

LOUIS OTTENBERG, Attorney.

IN THE SUPREME COURT OF THE DISTRICT of Columbia. Arthur L. Lowe, plaintiff, vs. Unknown heirs, devisees and alienees of Archibal Lee, et al., defendants. Equity No. 54376. The object of this suit is to establish of record by adverse possession plaintiff's title in fee simple to lot 31 in square 1192 in the District of Columbia. On motion of plaintiff it is by the court this 20th day of June, 1932, ordered, that the defendants, unknown heirs, devisees and alienees of Archibald Lee, Ignatius Lee, Thomas Lee, William Lee, Mary Christian Ringgold, Eliza Lee Horsey, John Lee, Richard Henry Lee, Mary Digges Carroll, Georgiana W. Lee, Thomas Lee, jr., Eleanor C. Lee, John Carroll Lee, Henry Pough Lee, William Lee, Sophie Lee, Charles L. Lee, Charles A. Lee, Mary Acosta, Charles Carroll, Thomas S. L. Carroll, John Carroll, Louisa Lee, Thomas S. L. Carroll 2d, Oswald Carroll, Albert H. Carroll, Mary D. L. Gouveneur, Sarah E. Lee, Eliza Horsey Lee, Eleanor L. Lynch, Anna G. Lee, Thomas S. Lee, Charles O'D Lee, Mary D. L. Carroll, William Lee, Columbus O'D. Lee, Mary D. G. Ringgold, Benjamin Ringgold, Eliza L. Ringgold, Sarah E. Thomas, John M. Thomas, jr., Anna M. Hunt, Mary L. Ransom, Mary E. Horsey, Ann C. Mitchell, Joseph Mitchell, jr., Eliza L. Mitchell, Thomas S. L. Horsey, William O. Horsey, Charles C. Horsey, Anne C. Horsey, Outerbridge Horsey, Robert L. Horsey, Mary D. Letterman, Harriet C. Lee, Charles C. Lee, Richard H. Lee, Charles C. Lee, jr., Mary H. Lee, Charles Lee, jr., and the following persons, if living, and if dead, their respective unknown heirs, devisees and alienees, Charles L. Carroll, Mary L. de Kergorlay, Anita M. de la Grange, Royal P. Carroll, Charles Carroll, Albert H. Carroll, Mary I. Carroll, John L. Carroll, Mary H. Caroll, Albert H. Carroll, Mary S. Carroll, Mary E. Carroll, Agnes Carroll, Robert G. H. Carroll, Charles Carroll, Cleveland P. Carroll, Charles Lee, Rosa L. Breeze, Mary Lee, Rebecca Lee, Richard Lee, Matilda Lee, Samuel G. Lee, Charles O'D. Lee, jr., Adrian I. Lee, Mary Lee, Josephine O'D. Lee, Ellen L. Lynch, James T. Lee, Charles O'D. Lee, jr., Elizabeth L. Horsey, George C. Horsey, William O. Horsey, Thomas S. L. Horsey, Ann C. Horsey, and also Richard Lee, Charles Carroll, Philip A. Carroll, Charles Carroll, jr., Randol Carroll, Mary L. Carroll, Helen Carroll, Joseph J. Lee, Charles S. Lee, Mary D. Randol, Louisa C. L. Horsey, Gertrude Lee, Dorothy L. De Witt, Charles O'D. Lee 2d, Frances Lee, Edward McC. Lee, Annie Lee, William Lee, jr., Mildred L. Cromwell, Josephine M. Chatard, Columbus O'D. Lee, jr., Philip F. Lee, Jesse T. Lee, Mordecai L. Lee, Frederick C. Lee, Edward J. Lee, Hannah A. L. Walters, Mary C. Letterman, Ann M. Letterman, Sarah H. Lee, James F. Lee, Helen L. Robbins, Mary D. Horsey, cause their appearance to be entered herein on or before the fortieth day after the day of the first publication hereof, otherwise this cause will be proceeded with as in case of default, provided a copy of this order be published once a week for three successive weeks in the Washington Law Reporter and The Washington Post, the court having dispensed with other or longer publication for specific cause shown. JESSE C. ADKINS, Justice. A true copy. Test: (Seal.) FRANK E. CUNNINGHAM, Clerk. By GEORGE E. WAYTS, Assistant Clerk. 21,28,5

PROPOSALS

THE COUNTY BOARD OF ARLINGTON County, Virginia, will receive sealed bids until a special meeting to be held FRIDAY night, June 24, 1932, at 8 p. m., at the Court House, for the installation of approximately 9,500 ft. of 20" cast-iron water-supply line; 1,000 ft. of 8" cast-iron water lateral and 2,500 ft. of 6" cast-iron water lateral. These bids will include the cost of all labor and material, including valves and fire hydrants. Specifications, plans and proposals may be obtained at the County Engineer's office on and after June 17. Certified check or bid bond in the amount of $1,000 will be required with each bid, and bids should be marked "Proposal for Water Line Extensions." ROY S. BRADEN, Clerk to County Board. 19,21,23

AUCTION SALES

THURSDAY, JUNE 23, 1932—
THOMAS J. OWEN & SON, Auctioneers.
1431 Eye Street Northwest.

TRUSTEE'S SALE OF VALUABLE REAL ESTATE, BEING A TWO-STORY BRICK DWELLING CONTAINING SIX ROOMS AND BATH; ALSO BUILT-IN GARAGE; KNOWN AS 3007 SEVENTH STREET NORTHEAST.

By virtue of a certain deed of trust recorded in liber No. 5523, folio 314, of the land records of the District of Columbia, and at the request of the party secured thereby, the undersigned will sell at public auction, in front of the premises on THURSDAY, JUNE TWENTY-THIRD, 1932, AT THREE O'CLOCK P. M., the following described land and premises situate in the District of Columbia and being lot numbered twenty-eight (28) in Ethel M. Rutty's subdivision of lots in square numbered five (5) "Metropolis View," as per plat recorded in liber No. 76, folio 18, of the records of the Office of the Surveyor for the District of Columbia; said square numbered five (5) being now known for purposes of assessment and taxation as square numbered thirty-six hundred and forty-four (3644), upon the following terms:

TERMS OF SALE: Said property is subject to a deed of trust securing an indebtedness of $4,000 and will be sold subject to said deed of trust indebtedness. All cash over and above said deed of trust interest and taxes to be paid or adjusted to date of sale. A deposit of $250.00 will be required at the time of sale. All conveyancing, recording, &c., at the cost of purchaser. Good title or no sale. Terms of sale to be complied with within thirty (30) days from day of sale, otherwise, deposit will be forfeited and property resold at risk and cost of defaulting purchaser after five (5) days' advertisement of such resale in some newspaper published in Washington, D. C.

WILLIAM P. BENSON,
Surviving Trustee.
925 Fifteenth street northwest.
je—11,13,15,16,17,18,20,21,22,23

TUESDAY, JUNE 28, 1932—
THOS. J. OWEN & SON, Auctioneers.
1431 Eye Street Northwest.

TRUSTEE'S SALE OF VALUABLE REAL ESTATE, BEING A TWO-STORY BRICK DWELLING CONTAINING SIX ROOMS KNOWN AS 1006 W STREET NORTHWEST.

By virtue of a certain deed of trust recorded in Liber No. 4848, folio 210 of the land records of the District of Columbia, and at the request of the party secured thereby, the undersigned will sell at public auction, in front of the premises on TUESDAY, THE TWENTY-EIGHTH DAY OF JUNE, 1932, AT THREE O'CLOCK P. M., the following described land and premises situate in the District of Columbia, and being lot numbered forty-five (45) in Ethel M. Rutty's subdivision of lots numbered twenty-one (21) and twenty-two (22) in square numbered three hundred and thirty-one (331), as per plat recorded in Liber No. 70, folio 29 of the records of the office of the surveyor for the District of Columbia, upon the following terms:

TERMS OF SALE: Purchaser to pay one-third of the purchase price in cash, the balance in two installments in one and two years, respectively, with interest at the rate of 6½ per cent per annum, and secured by deed of trust on the property sold, or all cash at the option of the purchaser; taxes paid or adjusted to the date of sale; purchaser to pay interest on purchase price from date of sale to date of settlement at 6½ per cent per annum; all conveyancing, recording, etc., at the cost of the purchaser; good title or no sale; a deposit of $250.00 will be required at the time of the sale and settlement to be within thirty (30) days of the date of sale, or deposit forfeited, and the property resold at the cost and risk of the defaulting purchaser after five (5) days' previous advertisement of such resale in some newspaper published in Washington, D. C.

J. WESLEY JACOBS,
Surviving Trustee.
925 Fifteenth street northwest.
je—15,17,20,21,22,23,24,25,27,28

TUESDAY, JULY 5, 1932—
THOS. J. OWEN & SON, Auctioneers.
1431 Eye Street Northwest.

TRUSTEE'S SALE OF VALUABLE REAL ESTATE, BEING A TWO-STORY BRICK DWELLING, CONTAINING SIX ROOMS AND BATH, KNOWN AS 641 GIRARD STREET NORTHEAST.

By virtue of a certain deed of trust recorded in Liber No. 6041, folio 121, of the land records of the District of Columbia, and at the request of the party secured thereby, the undersigned will sell at public auction, in front of the premises on TUESDAY, JULY FIFTH, 1932, AT THREE O'CLOCK P. M., the following described land and premises situate in the District of Columbia, and being lot numbered Sixty-five (65) in Ethel M. Rutty's subdivision of lots in block numbered Eleven (11) "Metropolis View," as per plat recorded in Liber No. 76, folio 127, of the records of the office of the Surveyor for the District of Columbia; said block numbered Eleven (11) being now known for purposes of assessment and taxation as square numbered Thirty-six Hundred and Forty-one (3641), upon the following terms:

TERMS OF SALE: Said property is subject to a deed of trust securing an indebtedness of $4,000 and will be sold subject to said deed of trust indebtedness. All cash over and above said deed of trust, interest and taxes to be paid or adjusted to date of sale. A deposit of $250 will be required at the time of sale. All conveyancing, recording, &c., at the cost of purchaser. Good title or no sale. Terms of sales to be complied with within thirty (30) days from day of sale, otherwise deposit will be forfeited and property resold at risk and cost of defaulting purchaser after five (5) days advertisement of such resale in some newspaper published in Washington, D. C. JAMES N. HUGHES, Surviving Trustee, 925 Fifteenth street northwest.
je21,23,25,27,28,29,30,jy1,2,5

LOST 1

CAMEO PIN surrounded by small pearls, near Capitol, last Tuesday evening. Reward. Box 61, Washington Post.

DIAMOND and sapphire dinner ring, on car, 11th and Monroe to District line ne. Reward. 3544 10th st. nw. Adams 4592.

PIN—Kilowatt Club; dark blue, four small diamonds. $5 reward. Phone Wisconsin 4469-W.

PURSE—Blue leather; containing keys and papers; valuable only to owner. Reward Phone Cleve. 6400.

PURSE—Lady's black, containing eyeglasses and $1. Return glasses. 1503 Van Buren st. Georgia 4033.

$25 REWARD for return of brief case, containing records of Hope Lodge, No. 20, F. A. A. M., lost Monday. 1347 Randolph st. Adams 6224.

PERSONALS 3

ALCO RUBS—Graduate nurse; hours, 10 a. m. to 7 p. m. 809 Eye st. nw.; Metro. 1963.

PERSONALS 3

CASH for pawn tickets, diamonds, jewelry antiques, silver, gold and watches. Livingston, 601 13th st. nw.; Nat. 5649.

CHILDREN WANTED to board on farm; fruit, shade; best care. Clar. 1068-W-1.

FULLY qualified college graduate desires pupils in vicinity of Middleburg, Va., to tutor in English, history, Latin, mathematics and other subjects; can furnish highest refs. Address Charles M. Smith, Westwood, The Plains, Va.

HEMORRHOIDS (piles) eradicated by own method; results guaranteed for life or money back; write for booklet, Dr. Summerwerck, 1365 Columbia road.

LARGE shaded playground; swings, slides, sand piles, tennis, basket ball, other equipment; outdoor sports, hand craft, nature study, singing, hikes, picnics; 1 hour concentrated tutoring daily; plenty to eat, plenty to do; character building fully considered; your child will receive special care with us; moderate rate. Try Tuthill School, 1860 Mintwood pl. nw., for your child this summer.

SECRETARYSHIP — Six years secretarial experience; 2 years in practice of law; local or will go anywhere. Met. 2239.

FOOT Crippled, sore arch, corn, bunion. Dr. J. L. Bliss Bates, 1110 F nw.

CLAIRVOYANTS 4

LICENSED BY DISTRICT OF COLUMBIA.

MME. LE ROY, of Egyptian Tearoom. Advice on business, love. Cards. Tea readings, 50c. 9 to 9. 816 5th nw. Di. 4149.

PROF. LOVEL, American Indian clairvoyant, astrologist; seance Wed., 8 p. m.; readings daily, 50c. 913 M nw.; Di. 5727.

D'ASHMAN 1212 EYE. MET. 3257.
Advice on all affairs of life.

MADAM PEARL

The world's famous palmist, giving names, dates, facts, figures, business, marriages, divorces and love, law and wills, patents, deeds and mortgages. Overcomes all evils. Luck and happiness. Don't be discouraged. See me. I never fail. $2 readings, 50c. 1114 7TH ST. N.W.

MADAM MEMBRANCE

Clairvoyant Palmist, reads your past, present and future. If you are in trouble, consult me. I will tell you what you want to know. Special $2 reading, $1. Hours, 9 to 9. 900 11th st. nw., corner of Eye.

MME. DILL GIFTED LIFE READER

Challenges the world for her great readings and power as a gift by birth to her to help those who are in trouble, giving names, dates, facts, guides you to success, health and happiness. $1.00 ENTITLES YOU TO A $2.00 READING. HOURS 9 TO 9 DAILY. 739 7TH ST. NW.

PROF. AND MME. AVON

Noted clairvoyants, palmists. Give advice on business, love, health, family affairs. Name of your future husband or wife. Tell cause of your trouble, how to overcome it and what to do to be successful and gain your desires. When others fail, consult the Avons. Oriental Studio, 943 Pa. ave. nw. Next to Franklin National Bank.

MADAM NAOMA PALMIST MEDIUM

Tells anything you want to know; who and when you'll marry; makes up lovers' quarrels and family troubles; how to gain and hold a good position, overcome troubles, bad luck. Hours, 9 to 9. Life readings, $1. 623 7TH ST. NW. (BET. F & G STS.)

MADAME PHILLIPS
SPIRITUAL MEDIUM.

Tells past, present and future. Gives advice on all affairs of life. Tells you how to have success in business, love, courtship, marriage, divorces, lawsuits and speculations of all kinds. Reading confidential. Satisfaction guaranteed. Office hours, 9 a. m. to 10 p. m. 707 7th st. nw., over Morris' Hardware Store.

AUTOMOBILES for SALE 7

AUBURN—De luxe sport cabriolet, 1929; beautiful black with green stripe; rumble seat and all extras; sacrifice, $365, on terms. Mr. Roper. Nolan Motor Co., 1111 18th st. nw.

BUICK Demonstrator, 1931—67. Sold for $1,550; now $1,175; new-car guarantee; terms or trade. STANLEY HORNER, INC., 1015 14th St. NW. NAtional 5800.

BUICK—Standard sedan, 1929; original paint like new, car in fine condition; only $390, on terms. Nolan Motor Co., 1111 18th st. nw.

CHEVROLET 1930 Sport Roadster. A real good car and a bargain at... $265
DONOHOE CHEVROLET, INC.,
1620 M st. nw. Dec. 6300.

CHEVROLET—Standard coupe, 1928; looks and runs like new, motor A1 condition; real bargain; only $120, on terms. Nolan Motor Co., 1111 18th st. nw.

CHRYSLER—Sedan, 1928; blue paint, cream wheels; fine condition; owned by lady who gave it best of care; sacrifice, $159, on terms. Nolan Motor Co., 1111 18th st. nw.

FORD—De luxe sedan, 6-window, $275; real bargain, you can't buy them any lower anywhere in town. Mr. Roper, Nolan Motor Co., 1111 18th st. nw.

FORD—De luxe phaeton, 1931; beautiful black, with cream wheels and all extras, light tan leather upholstery; only $345, on terms. Mr. Roper, Nolan Motor Co., 1111 18th st. nw.

FORD—1929 tudor sedan; dark blue; fine condition; only $139, on terms. Nolan Motor Co., 1111 18th st. nw.

FORD—Standard coupe, 1929; fine condition; must sell for unpaid notes, only $139. Nolan Motor Co., 1111 18th st. nw.

GRAHAM-PAIGE—1930 sedan; just like new; must sacrifice, $410, on terms. Mr. Roper, Nolan Motor Co., 1111 18th st. nw.

HUPMOBILE—Straight 8 sedan; best condition, motor just overhauled; looks and runs like new; only $186, on terms. Nolan Motor Co., 1111 18th st. nw.

NASH Convertible Cabriolet; here is a real clean and perfect car. A buy for... $195
WILLIAMS & BAKER, INC.
1525 14th St. N.W.

OAKLAND—Coach, 1928; original Duco like new, fine tires, many extras; bargain, only $160. Nolan Motor Co., 1111 18th st. nw.

PACKARD—Little six sport roadster; beautiful cream color, trimmed in red; tires like new, car in fine condition; rumble seat, many extras; only $175. Nolan Motor Co., 1111 18th st. nw. Decatur 0216. Mr. Roper.

PIERCE-ARROW—De luxe straight "8" phaeton; rear windshield, trunk, de luxe Hood white-side tires and all extras; like new; must sacrifice, $1,400; on terms. Mr. Roper, Nolan Motor Co., 1111 18th st. nw.

PLYMOUTH—1930; one of the best used cars in town; sacrifice, $229. Nolan Motor Co., 1111 18th st. nw.

PONTIAC 1929 Sport Roadster. Here is a real buy and has lots of good mileage in it. $225
GRAHAM MOTOR SALES, INC.
1526 14th St. N.W. Pot. 0772.

PONTIAC—Sedan, latest 1928; original paint like new, fine motor; best of condition; must sacrifice, $165, on terms. Mr. Roper, Nolan Motor Co., 1111 18th st. nw.

REO—Sport roadster; clean and in good condition; only $90; sell for unpaid notes. Nolan Motor Co., 1111 18th st. nw.

STUDEBAKER '32 SEDAN—Brand-new; or Nash '30 sedan; twin ignition; 16,000 miles; wish to sell one; your choice at a bargain. Owner Shep. 3006-R.

WILLYS-KNIGHT—1929 sedan, model 70-B; has well fender, wire wheels, de luxe motor; best of condition; only $265. Nolan Motor Co., 1111 18th st. nw.

OLDSMOBILE

1931 Graham Coupe	$445
1930 Ford Std. Coupe Rumble Seat	$265
1928 Studebaker Victoria Coupe	$185
1927 Oldsmobile Coupe	$95

WISCONSIN MOTORS, Inc.
Used-Car Lot
2901 M St. N.W. Dec. 5540

AUTOMOBILES for SALE 7

$50 DEPOSIT on Plymouth; will sell for $35. Call Lincoln 8230.

CADILLAC LA SALLE

Due to the public's acceptance of the new CADILLAC and LA SALLE cars, we have the most select used cars in the city.

A few of our values listed here: 1931 Pierce-Arrow with Le Barron body. Cost over $6,000 and run less than 10,000 miles. Our price, $2,950.

1932 12-cylinder Auburn Sedan. Run only 1,200 miles. A real buy.	
1931 Pierce-Arrow 5 Sedan..	$1800
1930 Packard 7 Sedan........	1150
1929 Packard 5 Sedan.......	895

Many others equally as good.
G. M. A. C. Terms.
Trades.
Kempton Cadillac Corp.
1138 Conn. Ave. N.W.

NEW STOCK OF FORD CARS now coming in
CLEARANCE SALE NOW ON
of all used cars to make room.

Model T Pickup	$10
Cadillac Touring	175
'25 Buick Sedan	95
'26 Reo Sedan	55
'26 Peerless Sedan	55
'26 Hupmobile Roadster	75
'26 Oakland Coach	55
'27 Hupmobile Coupe	85
'27 Pontiac Coupe	95
'27 Dodge Coupe	55
'28 Pontiac Sport Roadster	90
'28 Chevrolet Cabriolet	95
'28 Nash 4-Door Sedan	165
'28 Ford Coach	125
'28 Roosevelt 4-Passenger Coupe	250
'29 Chevrolet Sport Roadster	115
'29 Essex 4-Door Sedan	215
'29 Ford Phaeton	175
'30 Ford Coach	225
'30 Ford Phaeton	200
'31 Ford Standard Coupe	315

COMMERCIAL MOTORS SALES CO.
511 4½ St. S.W. Metr. 3545

AUTO TRUCKS—TRACTORS 8

FORD—1929 panel delivery; looks and runs like new; finest condition; must sacrifice, $315, on terms. Nolan Motor Co., 1111 18th st. nw.

TRUCKS

Mack 2½-Ton Cab with express body	$149
International ¾-Ton Panel	99
Dodge Canopy Top Express	125
1929 Chevrolet 1½-Ton Chassis Closed Cab	185
1929 Chevrolet 1½-Ton Dump Truck	225
1929 Ford 1½-Ton Closed Cab Stake	290
1931 2-Ton International Cargo Body	975

COMMERCIAL MOTORS SALES CO.
511 4½ St. SW. Metro. 3545.

WANTED—AUTOMOBILES 13

WE BUY any make car; highest prices paid. See us before you sell. Auto Mart. Open evenings and Sundays. North 8127.
1333 14TH ST. N.W.

CASH FOR YOUR CAR

Without a doubt I pay highest price. If your car is not paid for, will pay your undue balance, give you the difference in cash. No delays. Drive to 1729 14th st. nw. SEE MR. BARNES.

BUSINESS SERVICE 14

WILL buy or lease small beauty shop in city. Box 59, Washington Post.

HELP WANTED—FEMALE 17

COUNTER GIRLS, waitresses, various other positions. J. S. Agency, 504 E nw.

YOUNG LADY—With knowledge of shorthand and typewriting; small salary to start. Apply 354 Munsey Bldg.

HELP WANTED—MALE 18

BARBER—First class, wants job evenings and Saturday. Phone Met. 3865.

BARBER—First class. 1017 King st., Alexandria, Va.

CHAUFFEURS—To drive Broadmoor cabs; good proposition. Apply 477½ C st. sw.

NATIONAL organization, opening Washington territory for Safety Signal Lights on automobiles; requires specialty salesmen with past records of success. Automobile owners interested in safety welcome this signal, which is indorsed by State and city safety officials. Permanent connection with opportunity to qualify as State manager as new territories are opened. Call Mr. Rainey, District 9846, for appointment Tuesday between 10 a. m. and 4 p. m.

NIGHT CLERK—For residential hotel; middle age; experienced. Write Box 49, Washington Post.

YOUNG MAN who wants to better himself and become steadily employed with local concern; start with immediate earnings; increase July 1. Apply after 9:30 a. m., Room 603 1319 F st. nw.

500 MEN WANTED to come to the Empire Barber shop and get their haircut for 25c daily; 12 expert barbers. 523 9th st. nw., 8 a. m. to 11 p. m.

FLOOR MANAGER

A splendid position in a high-class store for a capable, alert young man of good character. State age. Box 47, The Washington Post.

SITUATIONS—FEMALE 21

COOK and general worker; stay nights; colored; city reference. Col. 5466.

GIRL—Light colored; licensed elevator operator, or nursemaid; with refs. Call Linc 7378-J.

LAUNDRESS—First class; city refs; beautiful, sunny yard for blankets. No. 7181.

NURSE—Graduate; desires position; willing to go to country; will take reduced salary. Call Columbia 2815.

SECRETARY, stenographer, bookkeeper, general office assistant. Can manage small office. Box 60, Washington Post.

SITUATIONS—MALE 22

ARCHITECTURAL designer and expert decorator. College graduate in architecture and 20 years' previous experience in the allied arts and crafts. Specialist in ornament. Box 57, Washington Post.

NIGHT WATCHMAN or night man, in large apartment or hotel; can fire, work switchboard, elevator; references. Linc. 1920.

YOUNG MAN, 25, educated, desires position; eager to acquire financial experience, preferably in brokerage, banking, or similar establishment. 1900 F st. nw., apt. 609.

SITUATIONS—Male—Female 23

CALL TODAY FOR HELP. DOMESTIC AGENCY, DEC. 2419. 1937 14TH. Men, women, cooks, g. h. w., waitresses, day and part-time workers in or out of city.

BUSINESS OPPORTUNITIES 24

BARBER SHOP—3 chairs; wonderful location; very good reason for selling. Box 71, Washington Post.

FOR SALE—2-chair barber shop; priced right; for information call National Barber Supply Co., 431 11th st. nw.

ROOMING HOUSE—8 rooms; rent, $65; good location center, near Thomas Circle; reasonable price; nice furniture; cash; no dealers. Call 1428 N st., from 8 a. m. to 5 p. m.

REAL ESTATE LOANS 27

FIRST AND SECOND TRUST LOANS.
C. F. WARING,
1416 F st. nw. National 9172.

DOGS—CATS—PETS 31

BELGIAN POLICE, 8 wks. old; pedigreed; party leaving town; bargain. Dec. 5272.

COCKER SPANIELS—Puppies, 2 mos. old; little beauties; $15 and $20; pedigreed and registered. 1212 Eye nw.; Me. 3257.

DOG—English bull; pedigreed; reasonable. 3800 N. H. ave. nw.; Adams 6162.

MISCELLANEOUS for SALE 35

BICYCLES—"Rollfast" and other high-grade wheels; repairing. Hazleton Bicycle & Sporting Goods Co., 424 9th st. nw.

DIAMOND—Solitaire; 1 kt.; fine color; perfect; cost, $500; sell, $150. Address Box 53, Washington Post.

DIAMOND—Solitaire; lady's; ¾ kt.; blue-white; perfect; cost, $360; sell, $125. Address Box 52, Washington Post.

DIAMOND—Single stone; 2 kt.; white; perfect; pretty mounting; cost, $950; sell, $350. Address Box 54, Washington Post.

PIANO—Steinway; ebony case; taken in trade on a new Kimball; will sell if taken as is for $175; very satisfactory payment terms arranged. Nat. 3659. W. W. Kimball Co., 721 11th st. nw.

PIANO—World-renowned musicians recommend the Kimball. Marcella Sembrich, eminent prima donna, says: "The Kimball ranks with the best instruments of the world." Why take a chance? Choose the Kimball and have the best. A complete line of uprights and grands to select from at Kimball Hall, 721 11th st. nw.

SOLID mahogany double bed, De Luxe springs and mattress; full size; princess dressing table; new; no dealers. Box 51, Washington Post.

WANTED—MISCELLANEOUS 36

GOLD, SILVER, WATCHES
Diamonds and Old Jewelry needed for our mfg. dept. Full cash value paid.
SELINGER'S, 818 F ST. N.W.

SUBURBAN ROOMS AND BOARD FOR RENT 39A

OAKCREST, VA., 2 miles from Washington. Large rms., beautifully furnished; twin beds for 2. Excellent meals; first class; bus in front of door; reasonable. Apply Oakcrest Real Estate Office, ask for Mr. Harter.

COUNTRY BOARD 39

ATTRACTIVE summer home; boarders, overnight guests; shady lawn; home cooking. Mrs. Roy I. Hyndman, Frederick, Maryland.

FORT STRONG VILLA, Lee Highway, Va.; 15 minutes to Capitol; large house, spacious grounds; cool rooms; city conveniences; splendid all home-cooked meals. Clarendon 1646.

BOARDERS—REASONABLE.
Mrs. Wm. M. Sheffer, Middletown, Md., Box 51. Phone 35-R.

ROOMS—FURNISHED 42

ARIZONA HOTEL—310 C st. nw., block off Pa. ave.; neatly furnished rooms; lobby; 3 baths on each floor; shower bath; continuous hot water; $4 week up; transients, 75c to $1.

BANCROFT PL. NW., 2111—Off Conn. ave and S. Attractive room, adjacent shower; single $5 wk., double $15 month North 8993.

BEAUTIFULLY furn. double rm., with radio; 5 windows; semiprivate bath. 1604 17th st. nw.; Dec. 1769-J.

CALIFORNIA ST. NW., 1857—Gentlemen; lovely, cool double front room; south exposure; adj. bath; private family; reasonable.

CALVERT ST. NW., 1842 (18th and Col. rd.)—Single front, $5; double, $3 each; l.h.k rooms; transients. Corner house.

CHEVY CHASE PARKWAY, 5226—½ block from Conn. ave. Front rm.; twin beds; suitable for 1 or ideal for couple; bath (shower); reasonable. Cleve. 1196.

CHURCH ST. NW., 1749—Single rm., $4; double rm., suitable for couple, $5; also lovely rm., with kitchen, $6. North 0258.

CHURCH ST. NW., 1749—Entire 2d floor; 2 rms., kit., bath, porch; rent together or separately; very reasonable. No. 0258.

CLEAN, well-kept outside rm.; home comforts; delightfully cool; reasonable rent; gentleman. 3300 16th st., Apt. 105.

COL. RD., 1736—Apt. 102. Large, cool, attractive room; in cultured home; for refined woman; privileges; $18. Col. 5090.

COOL front room; gentleman preferred; refs. 2126 Pa. ave.; West 2431.

DOWNTOWN—Newly decorated room, for employed lady, in respectable mansion-like home; $3 week; radio, elec. fan, &c., included. Also large housekeeping rooms, $6 week up; completely furnished for couples. 301 C st. nw.

DOWNTOWN, 409 G st. nw.—Nice rooms; also apts.; plenty hot and cold water in rms.; $4 up; refined people.

DUPONT CIRCLE—1813 19th. Double rm.; twin beds; next bath; cool, quiet; housekeeping; summer rates. Potomac 5132.

EYE NW., 115—Large, attractive, bright, corner room; l. h. k.; closet, range, refrig., porch, convenient location; very reasonable.

EXCEPTIONALLY desir. 1 r., k., glass sleep.-dinette porch; attrac., clean, quiet, refined; gas, elec., phone, contin. h. w. incl.; also lovely rm.; service available. 1633 Q.

FAIRMONT ST. NW., 1326—Large, attractive double rms., in private family, $6 to $9 wk.; board optional, $5 wk. Ad. 2645.

GRANT PL. NW., 920—Nice large front room; running water; $5 a week.

H ST. NW., 2102—For couple, newly decorated, cheerful rm., with kitchenette, for light housekeeping; reas. West 1159-J.

HARVARD ST. NW., 1419—Delightful room with hot, cold water, adjoining bath; gentleman; $3.50 wk. Owner. Col. 8725.

HOBART ST. NW., 1606—Large, bright room; next to bath; in private home; every convenience; half block from car and 16th st. buses; board optional. Phone Col. 5385.

IROQUOIS (1410 M st. nw., apt. 503)—Large, well-furnished rm., twin beds; newly papered and painted; convenient location, downtown.

IROQUOIS (1410 M st. nw., apt. 601—Near Thomas Circle; large front room. $20. Decatur 1199.

L ST. NW., 1402—Front room; private bath; hot and cold water; maid service; gentleman only.

LANIER PL. NW., 1775—Large basement room; also single room, $15 month; block from car lines.

LARGE 2d-floor front room; southern exposure; also basement room; near all depts. and schools. 1817 F st. nw.

M ST. NW., 1110—Clean, quiet sleeping room for gentleman. $3 and $4 weekly.

MASS. AVE. NW., 1414—Lovely, cool single and double room, with running hot, cold water; downtown; reasonable.

MASS. AVE. NW., 1330, Apt. 25—Nicely furnished 2-room apt.; also single room; downtown; reasonable.

MERIDIAN PL. NW., 1419—Front room; 3 windows; 2 closets; next to bath; newly papered; private family. Adams 4702.

N. H. AVE. NW., 1824—Attractive single front room; good location; reasonable; privileges. Dec. 5814.

NEWTON ST. NW., 1625—South-front rm.; owner's home; high, cool, yet very convenient location; rent greatly reduced; gents.

O ST. NW., 1213—Short walking distance; large, clean rooms, l.h.k.; 2d floor, $8 week; 3d floor, $6 week. Adults.

O ST. NW., 1227—Downtown; walking distance; desirable single, double rooms, $3.50 wk. up; also l. h. k. Dec. 2849.

ONTARIO PL. NW., 1818—Attractive single rm., with shower; also washroom; elec. fan; free phone; gentlemen.

RHODE ISLAND AVE. NW., 1704—Attractive front rm.; in private home; for 1 or 2 ladies; refs. exchanged.

ROOMS—FURNISHED 42

R. I. AVE. NW., 1709—Large front bed-living room; semiprivate bath; also single room; ladies. Decatur 5528.

RIGGS NW., 1817—Near Dupont Circle, L. h. k. rms., $5.50 up; gas, elec. and linens and dishes furnished.

SINGLE room; conveniently located; sharing parlor, kitchenette and Frigidaire; reasonable rent; lady preferred. 1308 R. I. ave. nw.

SPRING RD. NW., 1452—Newly decorated front rm.; small family; for discriminating employed woman; reas. Ad. 0862.

TOURISTS or permanent; cool, clean, quiet small h. k. and non h. k. apts.; also rms. Attrac. furn.; adults; refs. 1626 17th.

TRANS. or perma.—Cool, clean, quiet; 1-2 rm. apts. for discriminating adults; comfort. and attrac. fur.; gas, elec., contin. h. w. included; refs. 1717 DeSales.

THE WESTMINISTER, 1607 17th nw.—Cool outside rooms; single, double; private bath (showers); elevator; hotel service; reception rooms; $6 to $10 wkly. North 2290.

WINDSOR HOTEL, 2125 G st. nw.—Single and double rms.; running water (showers); newly decorated; reasonable.

WIS. AVE., 2716, near Cathedral; attractively furn. rm.; in modern apt. for business woman; no other roomers. Cleve. 3929.

3D ST. NE., 2018—Furnished room; next to screened porch; twin beds; reasonable. Potomac 3057.

11TH ST. NE., 123—Two or three large rooms; heat, gas and light; reasonable.

1228 15TH ST. NW.—Beautiful front room, suitable for 2 or 3 gentlemen or ladies; also single room.

13TH ST. NW., 1225—Newly decorated double room, $4 wk.; also large front room; permanent or tran.; summer rates.

1315 FAIRMONT—Large ft. rm.; so. exp.; 2 closets; twin beds; well-kept home, with 4 baths, inst. h. w.; unlimited phone. Col. 4502.

13TH ST. NW., 1112—Nicely furnished rooms; quiet, refined; $4 week up.

14TH ST. NW., 1125—Large room, near bath, for one or two people, $6.25; also room with private bath.

1607 EYE ST. (near White House)—Ideal downtown location; quiet, cool; shower bath; single, $20 monthly; garage space.

16TH ST. NW., 3321—Master room, private bath; another choice room, screened porch; garage; best location. Ad. 4948.

16TH ST. NW., 2032—Bright, single front room; instant hot water; free phone; central; gentlemen; $17. North 4259.

16TH ST. NW., 1846—Room, adj. bath; cont. hot water; $20; also room; twin beds; gentlemen.

16TH ST. NW., 916—Gordon Hotel; under new management; large, cool rooms; newly decorated; 24-hour elevator service; some rooms with running water or private baths; single rooms, $7 and $8 weekly; double rooms, $9 and $12.

18TH ST. NW., 2443—Attractive, cool front room; 2 car lines; $3.50. Col. 4802.

MERRILL MANSIONS.
1361 Fairmont st. nw., top of hill; 14th st. car lines; nice suites; bath, kitchenette; $10-$18 wk.; rms., $7-$10 wk.; day rates.

Furnished or Unfurnished 44

D ST. NE., 322—Second floor, front; private bath; $30. Range and sink.

TWO large rooms for l. h. k.; gas, elec.; heat; $25. Linc. 8738-W.

ROOMS and BOARD 45

BEAUTIFUL double room; 3 windows; facing park; with private family; in first-class hotel apt. Phone Cleve. 6900, Apt. 221, The Broadmoor.

DUPONT CIRCLE (1334 19th st. nw.)—Attractively furnished rooms, with excellent breakfast and evening dinners. Summer rates.

K ST. NW., 1333—Scott Inn. Overlooking park; near downtown business and theaters; double, single rms.; running water; excellent meals; summer rates.

KILBOURNE PL., 1712—Large, cool room; for 2; delightful home-cooked meals; $60 month. Col. 9658.

LIVE on a beautiful estate; 7 miles north of White House; free swimming and other outdoor recreations; wholesome meals; pleasant company; reasonable rates. Carroll Springs Inn, Forest Glen, Md.

M ST. NW., 1710—Home cooking; larger comfortable attractive rooms; walking distance downtown. Decatur 4857.

MASSACHUSETTS AVE. NW., 1761—Two adjoining front rooms, with connecting bath; exquisitely furnished; your home in magnificent surroundings; suitable for 4 girls; $37.50 each, board and room. Note the address.

MERIDIAN PL. NW., 1431—Large front room; southern exposure; phone; plenty hot water.

MORRISON ST., 3733—Large, cool double room; twin beds; connecting single room and bath; fine meals; garage.

O ST. NW., 2001—Lovely, cool single and double room; connecting bath; excellent home-cooked meals; reasonable.

OPPORTUNITY to practice your French; rm. and board with Parisian family; convenient location; reasonable. Pot. 0458.

R. I. AVE. NW., 1467—Single and double rooms; large lobby; good eats; congenial associates.

R. I. AVE. NW., 1626—Spacious old home; double, single rms.; refined atmosphere; cool exp.; excellent meals; reasonable.

THE CAROL—300 1st st. se., nr. Capitol, Library, Union Station; summer rates. Linc. 9398.

9TH ST. NW., 1116—Clean, comfortable rms.; home-cooked meals; $7.50 to $8.50 per week.

11TH ST. NW., 1113—Front rooms, single and double; very reasonable; also table board.

16TH ST. NW., 1523—Single, double rms.; large room, suitable for 3 persons; running water; excellent meals; reasonable. North 1197.

18TH ST. NW., 1020—Large room; for 2 or 3; private bath and shower; also rm. for 2; home privileges; if seen will be appreciated; excellent meals; walking distance; rates reasonable.

APARTMENTS—Furnished 50

K ST. NW., 1115—Two rooms, newly painted; gas, electricity, linens, dishes, silver, $32.50; one room, $16.50.

SUBLET for summer from June 23, 1 room apt., kitchen, bath and sun parlor with windows on 3 sides; completely furnished; $45. 818 18th st. nw., 3d floor rear.

THE HIGHLANDS—1914 Conn. ave. nw., 1 to 5 rooms and bath; attractively furnished; day, week or month; reasonable. Call North 1240.

11TH ST. NW., 1124—2 rms., kit., bath; newly furn. and decorated; walking distance downtown, all business and depts.; summer rates.

13TH ST. NW., 3701—Apt. 202, living room, kitchen, dinette; refrigerator; 3 exposures. Col. 0256.

APARTMENTS—Unfurnished 51

FALKSTONE COURTS, 1401 Fairmont st. nw.; 3 rooms, bath and foyer to 5 rooms and bath, $55 to $85. 24-hour switchboard and elevator service. Electric refrigeration. Ownership management. Bliss Properties. Ad. 8464 or Linc. 1950.

IOWA AVE. NW., 4524—13th and Buchanan. Free Frigidaire; modern, detached bldg.; 2 rooms, kit., bath; redecorated; $49.50. See janitor, J. C. Weedon Co., 1727 K st.; Metro. 3011.

PARK RD. NW., 1310—Attractive modern apt.; 4 rms., bath; electricity, gas furn.; rent reduced to $47.50.

DESIRABLE downtown apartments, three and four rooms and bath. Low rent. Inquire Zager & Salus, 920 New York ave.

FLATS for RENT 53

D ST. NE., 1237—Five rooms and bath; unfurnished; Arcola heat, electricity; $32. Call Lincoln 7084-W.

OFFICES—STUDIOS for Rent 55

CHANDLER BUILDING
1427 Eye St. N.W.
Individual offices and suites with Secretarial Telephone Service.
Also 2d-floor open space.
Low Rentals.
SHANNON & LUCHS CO.
1435 K St. Natl. 2345.

HOUSES—Rent—Furnished 57

CHEVY CHASE, D. C.—Small furnished house for July; very cheap to responsible couple. Phone Clev. 7037-J.

INGLESIDE TERRACE NW., 1995—Attractive 5 rms., bath; sleeping porch; cool; overlooking park; $60 mo. for summer. Ad. 1640.

HOUSES—Rent—Unfurnished 58

CHEVY CHASE, D. C.—Made-over-new Spanish type; 6 rms., ba., veranda, gar., $85; also lg. brick near Rock Creek Park, especially suited for two congenial families or large family; 11 rms., 3 ba., 2-car gar., $110. Fulton R. Gordon, 1427 Eye st nw Dis 5231, even. Clev. 4733.

HOUSES for SALE 68

CHEVY CHASE, D. C.—New, all-brick; nr. Military rd. and Rock Creek Park; especially designed and built for the owner; master bedroom and 3 other bedrooms; 2 baths; 2-car garage. Clev. 4733.

ACREAGE for SALE 71

ONE, 1½, 3 or 6 acres. North Robert Lee School, Lee Highway, Va. 12 lots Lee Highway. Owner, Clarendon 1646.

LOTS for SALE 72

LARGE corner home site; beautifully shaded; 355 ft. frontage; ideal Va. sub., 20 min. from Treas., over paved h'way; only $625. Terms. Di. 7397.

DICK TRACY—The Next Objective

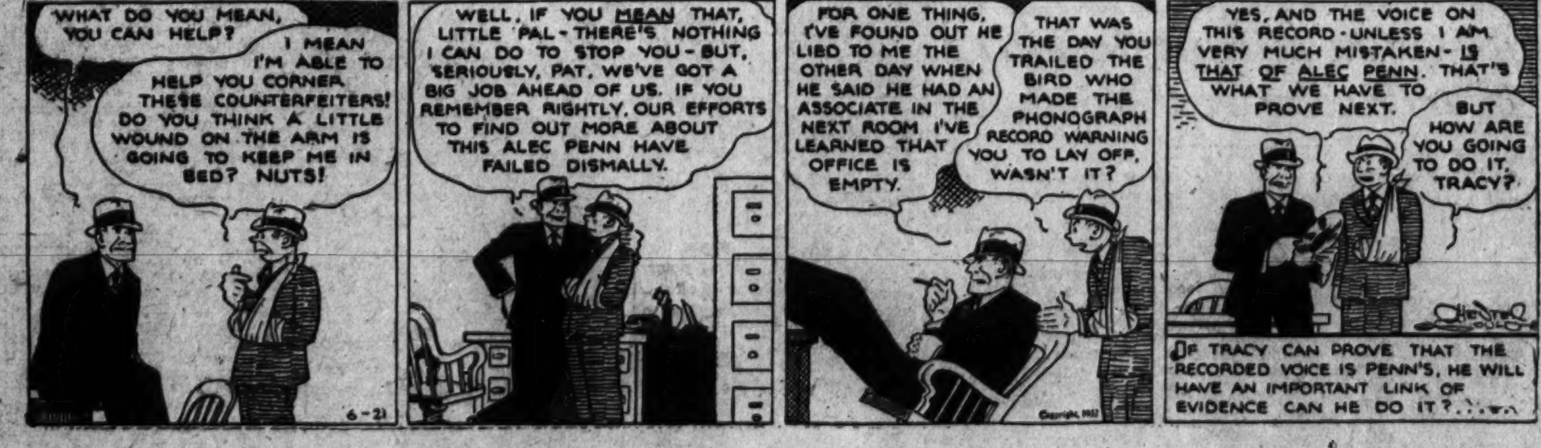

13-YEAR-OLD BOY SHOT DURING SWIM; ANOTHER, 14, HELD

School Youth Has 100-to-1 Chance to Survive His Wound.

FIRED AT DELIBERATELY, HE STATES AT HOSPITAL

Police Confused by Varied Stories Told Them by Those Involved.

On a swimming party in the Eastern Branch near Benning road yesterday, Joseph McCrone, 13-year-old schoolboy, of 1610 Trinidad avenue northeast, was critically and probably fatally wounded when he was struck by a bullet fired by another boy.

Varied stories told by companions of the two boys confused police as to the motive for the shooting. After the police had virtually decided that it was accidental, the statement of a boy who was with McCrone indicated it might have been deliberate, they said.

The shot was fired by Charles E. Tebbes, 14-year-old student at Stuart Junior High School. He admitted this when he was arrested by Policemen C. L. Hayden and Sheridan Jones, of the Ninth Precinct. He was removed to the Receiving Home and held for investigation.

Emergency Operation Performed.

The wounded boy was removed to Casualty Hospital, where an emergency operation was performed in an effort to save his life. In spite of the operation, physicians said that he had only a 100-to-1 chance to recover.

According to Bruce Haige, 13, of 1321 Childress street northeast, who was with McCrone, three boys, who had been swimming near them in the Eastern Branch, began shooting at them. They ducked two shots, he told police, and heard the bullets whiz above them.

Then, he said, the boy whom he identified as Tebbes, took the rifle, saying, "give me the gun, I can hit them." He fired one shot, Haige said. It struck McCrone, who ran a few steps and fell.

Then Haige said he and two other boys took the wounded boy to watchman's shack quite a distance away. The watchman called police, who removed him to the hospital.

Decided to Play "Hookey."

The version of the affair as gleaned by police from the questioning of Tebbes and his companions follow:

Tebbes, with two other boys, both students at Stuart Junior High School, Walter Brady, of 528 Fourth street northeast, and Louis Dorman, of 111 Fifth street southeast, met in Stanton Park yesterday morning and decided to play "hookey."

They went to Tebbes' home and got his rifle and then proceeded to the Eastern Branch. A short distance from them, McCrone and Haige were swimming.

Tiring of the water, Tebbes and his companions began shooting at marks with the rifle. Tebbes was shooting at an object floating in the river and his bullet glanced off the surface and struck McCrone in the stomach.

Grabbed Clothes and Fled.

McCrone fell, and Tebbes exclaimed, "I've shot that boy."

The three then grabbed their clothes, which were on the river bank, and fled.

According to police, McCrone, in a statement made at the hospital, said he had been shot deliberately by a boy he did not know.

The policeman went to the scene and found the gun in a bush. They also found a magazine cover on a tree which had been used as a target. Written on it was Tebbes' name and grade in school. His arrest followed.

Man Dies From Poison Tablets Taken in Error

While en route to Washington from Richmond, Va., Monday night, Albert Burak, 35 years old, of 1426 M street northwest, accidentally swallowed some poison tablets. He died in Mount Alto Hospital Sunday night.

According to police, when Mr. Burak reached his home, he called a private physician, who treated him for poisoning and then removed him to the hospital. He told the physician that he had mistaken the tablets for medicine. The coroner is investigating the case.

Man Dry Agent Trailed 30 Miles Held by Court

Followed 30 miles by a prohibition agent, Dominco N. Rosa, 23 years old, yesterday was arraigned in Police Court on a charge of transportation of 80 gallons of alcohol. He was ordered held for the action of the grand jury under a bond of $1,500.

Prohibition Agent C. B. Thomas said he found the alcohol in a trap in the rear of the machine.

Avenue Merchant Is Robbed by Trio

Woman Helps Two Men Bind and Lock Up Storekeeper.

Timing their activities a few minutes before Government employes left the Interstate Commerce Building across the street, three shabbily dressed bandits, one of them a woman, held up Emanuel Michelson at the point of a pistol yesterday, and, tying him up, proceeded to ransack his clothing store at 1747 Pennsylvania avenue northwest.

The merchant was displaying his wares to a man and woman when a third person entered with a gun in his hand and forced the storekeeper into the rear of the store. The man who came in with the woman then proceeded to bind and gag the merchant with a neck shawl and rope.

The storekeeper loosened his bonds and called the proprietor of the store at 1745 Pennsylvania avenue, who re the bandits had locked him in. Tally-leased him from the rear room, where ing his losses, Mr. Michelson discovered that the trio had robbed him of $10 he was carrying and had taken about $10 from the cash register. They overlooked $60.

DANCERS IN BICENTENNIAL PAGEANT TONIGHT

Harris & Ewing.

Members of the Capital Society of the Children of the American Revolution who will dance at the "Marriage of George Washington and Martha Custis" in the Bicentennial pageant, "The Great American," which will be presented at the Sylvan Theater at 8 o'clock tonight, tomorrow and Thursday. The dancers are directed by Mrs. Henry Fenno Sawtelle, president of the society.

TAXIS ASK FIREPLUG SPACE FOR PARKING

Cab Association Head Says Proposal Would Reduce Cruising by Hackers.

More space for hack stands in the downtown area through the utilization of dead curb space adjacent to fire hydrants was advocated last night in a statement of Harry C. Davis, president of the Independent Taxi Owners' Association.

He said Washington taxicabs, numbering more than those in Philadelphia, Cleveland, Pittsburgh, Detroit and San Francisco combined, are forced to cruise nearly 250,000 miles a day unprofitably because of inadequate parking facilities.

"Adequate parking facilities at strategic fire-plug locations," he said, "should make the operation of cabs more economical and relieve traffic congestion and taxicab cruising."

"Detroit, with only 900 cabs, enacted the fire-plug regulation for taxicabs to eliminate cruising and congestion.

"There are 1,166 street car stops which prohibit the parking of 900 private autos, there are 277 safety zones and loading platforms which further prohibit the parking of 1,100 autos, and in addition there are a great number of bus stops.

"The cab industry is asking approximately 79 fire plugs for parking accommodations, which space is now "dead space" and not being utilized by motorists.

"Chief Engineer George Watson of the Fire Department thinks there might be interference. If the suggestion can be put into effect without decreasing the efficiency of the Fire Department it would be of material assistance in improving traffic conditions."

Union Theft Trial Under Way Here

Evans, Former Official of Engineers' Group, Faces Court.

Charged with embezzling $32,000 of the funds of the International Union of Operating Engineers, Dave Evans, of Chicago, former secretary-treasurer of that firm, yesterday went on trial before Justice James M. Proctor in District Supreme Court.

The indictment against Evans alleges that he misappropriated the funds of the union between September, 1929, and March, 1931. He was arrested in Chicago last July and indicted here the following month. Illness of an important defense witness caused numerous postponements of the trial.

United States Attorney Leo A. Rover and a corps of accountants from the Bureau of Investigation of the Department of Justice are handling the prosecution, while Attorneys P. H. Marshall and Stedman & Lewis, the latter two of Chicago, are defending Evans.

Compensation Act Pay Ruled in Fatal Sunstroke

A worker who is required to do heavy manual labor in a hot sun is entitled to the protection of the workmen's compensation act, if he suffers a sunstroke and dies, the Court of Appeals yesterday ruled in awarding Mrs. Emma Burris, whose husband died of a sunstroke last summer, the benefits that would have gone to her if he had received fatal injuries in a more direct link with his work.

The Compensation Commission had held that Mr. Burris had not died as the result of his employment, and had denied the widow compensation. The higher court instructed the District Supreme Court to issue a mandatory injunction directing the commission to pay Mr. Burris' widow the benefits due him.

Man Flees With Shoes; 30 Days Ends the Chase

A new, shiny pair of shoes performed admirably for James Jones for five blocks yesterday and then betrayed him to the law, following close behind.

For five blocks Jones outdistanced a police automobile and then capitulated to superior authority only when he threw a protesting shoe.

Jones, colored, visited a store at 2210 Georgia avenue and fled with a pair of shoes on his feet, for which he had neglected to pay Morris Edelman, the proprietor. Even in the new shoes, Jones broke the all-time Georgia avenue sprint record. In Police Court he was given 30 days for the theft of the shoes.

Jealousy Called Shooting Motive

Police Abandon Theory of Robbery in Wounding of Young Couple.

Jealousy probably was the motive for the shooting Saturday night of a young Washington couple who were wounded near their parked car on the Sargent road just over the District line, Prince Georges County, police said yesterday.

The theory was first advanced that Wesley Owens, 18, of 58 U street northwest, and Sue Whittington, 16, of 330 Bryant street northeast, were shot by a nervous bandit in a hold-up attempt. After talking with the wounded pair, police said they abandoned the holdup theory for that of jealousy. Owens said he and the girl were sitting in their car when another machine drove up beside them. An occupant ordered them to get out. There was a pistol shot, and the other car drove off. Owens drove into Washington until he met a policeman who took him to Sibley Hospital.

Owens, who was shot through the neck, was reported at the hospital to be in a satisfactory condition. The same bullet passed through his body and struck the girl in the shoulder, but she was allowed to go home Saturday, after treatment.

High-Tension Wire Hurls Lineman 30 Feet

Herbert P. Gill, 28 years old, of 625 Columbia road, narrowly escaped death yesterday when he was thrown 30 feet from an electric light pole after touching a high tension wire.

Gill was removed to Emergency Hospital where he was treated for third-degree burns of the hands and body bruises. He was working on a pole at Thirteenth and Kennedy streets when the accident happened. He is employed as a lineman for the Potomac Electric Power Co. His condition is not serious.

Henry Suspect's Trial Nears in Philadelphia

Charles Harris, alias Charles Blum, wanted here in connection with the fatal shooting on April 21 of Milton (Milsie) Henry, gambler, will go on trial in Philadelphia tomorrow for carrying a concealed weapon.

A Washington detective will go to the Quaker City for the trial, and will bring Blum back here if he is not convicted. Harry Davis, also arrested in connection with the shooting, is being held at the District Jail. Both men are from Philadephia.

Purse Snatched From Woman.

Mrs. Alto Keyton, of 12 I street northwest, reported to police that her pocketbook, containing $4, was snatched from her hand by a colored boy as she was standing at First and I streets yesterday morning. The pocketbook was found later a short distance away.

Policeman Is Hurt in Fall Over Recovered Rowboat

A rowboat stolen from a back porch of a house more than two months ago was discovered yesterday in the basement of another house.

The boat, about eight feet long, was taken from the porch of the home of John Whitcomb, of 3818 Albemarle street, while Whitcomb was engrossed in a newspaper in a room opening off from the porch. Acting on a tip received yesterday, Precinct Detective E. D. Lambert and Private H. R. Osborne, of the Eighth Precinct, went to the home of Thomas Lucas, 16, of 4655 Wisconsin avenue, and found the boat in the basement.

Lucas is being held for investigation and was sent to the receiving home. The boat was put on the running board of a car and taken to the precinct station and placed on the floor near the door.

Lieut. McGill Grove, in command of the precinct, last night walked in the door of the station house and, not noticing the boat stumbled over it. He was treated in the squad room for lacerations to both legs and the boat was promptly removed to another place.

PAGEANT TO DEPICT WASHINGTON'S LIFE

District Groups to Present Bicentennial Fete Tonight at Sylvan Theater.

The sound of bugles and the ringing of the Bells of Time will begin the "Voice of America," an introduction to the open-air pageant, "The Great American," which will be presented at 8 o'clock tonight at the Sylvan Theater under the auspices of the District Bicentennial Commission.

The first part of the pageant will include three events in the life of George Washington as a colonist. The third portion of the pageant will portray Washington as a statesman and at Mount Vernon. Five military episodes in the First President's life will be entitled, "The Warrior," and will appear in the second part of the program.

In these military episodes, troops from Fort Myer and Fort Washington will appear as colonial, French and British soldiers. A fife and drum corps from Fort Washington and mounted troops from Fort Myer will lend reality to the scenes of the battle at Monmouth and to the thrill of victory at Yorktown. Hundreds of Washingtonians will appear as citizens in these scenes, representing the Anacostia Citizens Association, Northeast Bicentennial committee, Daughters of the American Revolution, Daughters of America, Daughters of Liberty, the Washingtonians and other organizations.

"Washington's Birthday at Valley Forge," part of the third action, will be presented by members of the Washington Readers Club, with William F. Crowell in the role of Washington. Negro troops of the District of Columbia National Guard will appear in this episode. Two outstanding characters throughout the pageant will be Bishop and Billy, to be played by John W. Jackson and Joseph E. Lawson, respectively.

Immaculate Sanctuary Boys on Outing Today

The annual excursion of the sanctuary boys of the Immaculaate Conception Church will be held today at Seaside Park, Chesapeake Beach. Several hundred members of the Immaculate Conception School, friends and relatives of the boys, will attend the outing. Brother Louis, of the school, is in charge of arrangements.

A varied program of entertainment has been arranged, including baseball, games and swimming in the Seaside Park Salt-Water Pool. The party will leave from the District line at 10:30, hold a picnic luncheon in the park groves, engage in an afternoon program of entertainment and after partaking of dinner return to Washington on the 6:30 train.

CREDIT MEN RESCUE FROZEN PROSPERITY IN SKIT ON POTOMAC

Twentieth Annual Retail Convention Opens With Floating Mardi Gras.

IMPROVEMENT NOTED IN STORES' ACCOUNTS

2,000 Expected at Sessions Today; Business Leaders Scheduled to Speak.

Frozen assets thawed out long enough to impart a spirit of prosperity to the National Retail Credit Association as it started its twentieth annual convention last night with a Mardi Gras aboard the City of Washington.

Fifteen hundred delegates and guests watched Dallas Shirley, in a costume labeled, "Thaw Out Frozen Dollars," dive into the Potomac, just before the group left for a five-hour moonlight excursion, and rescue Prosperity floundering in the river. Andy Tallon represented the elusive Prosperity. Abe Coonin, chairman of the entertainment committee of the association, and Stephen H. Talks, general chairman of the convention, helped the swimmers out of the water into the midst of the friendly credit men.

2,000 Delegates Expected.

About 2,000 delegates are expected to attend the sessions of the convention at the Mayflower Hotel.

Officials of the organization maintain that credit in retail markets presents a bright picture in comparison with that in other business. This they attribute to the fact that credit managers have adapted themselves to the present emergency and have become increasingly efficient.

Collection percentages have been kept higher and return merchandise percentages have been kept lower due to efficient management and study of the wants and practices of the buyer, they assert.

Customers, the credit men say, are meeting their obligations in an orderly manner and are making new purchases on charge and installment accounts in approximately the same proportion to cash sales as has been the case in the past.

Entertained at Luncheon.

A special delegation of the officers of the association headed by Frank Batty, president, placed a wreath on the Tomb of the Unknown Soldier yesterday morning. The Associated Credit Men of Washington entertained delegates at a luncheon following the visit to Arlington.

Dr. Luther Reichelderfer, president of the Board of District Commissioners, will welcome the convention at the official opening this morning Dr. Julius Klein, Assistant Secretary of Commerce; David J. Woodlock, of St Louis, secretary-treasurer of the association; W. W. Everett, vice president of Woodward & Lothrop; Henry J Allen, assistant to the president of the Reconstruction Finance Corporation, and John D. Reilly, vice president of the Federal-American National Bank & Trust Co., will address the organization.

The committee which arranged the Mardi Gras last night included Abe Coonin, chairman; Mark Lansburgh, Harold Zirkin, Mrs. Martha Kelly, Mrs. Jesse Rodgers, William Wren and J. Henkle.

Elevator Hurts Worker On New U. S. Building

While working on the new Government warehouse at First and D streets southwest yesterday afternoon, McKinley Kirkpatrick, 18 years old, of 204 C street northwest, was struck on the head by a descending elevator.

Kirkpatrick was employed by the Kalmia Flooring Co., of New York City, and was working on the fifth floor at the time of the accident. He was removed to the Emergency Hospital and treated for a possible fractured skull. His condition is undetermined.

Man's Fall in Jail Proves Fatal.

Joseph McCormick, of Clarendon, Va., died at Gallinger Hospital yesterday from injuries suffered in a fall on April 18 at the District Jail. McCormick, serving ten days for intoxication, was working on a scaffold, painting, when he fell 20 feet to the ground, fracturing his skull.

GIVING PROSPERITY A HAND

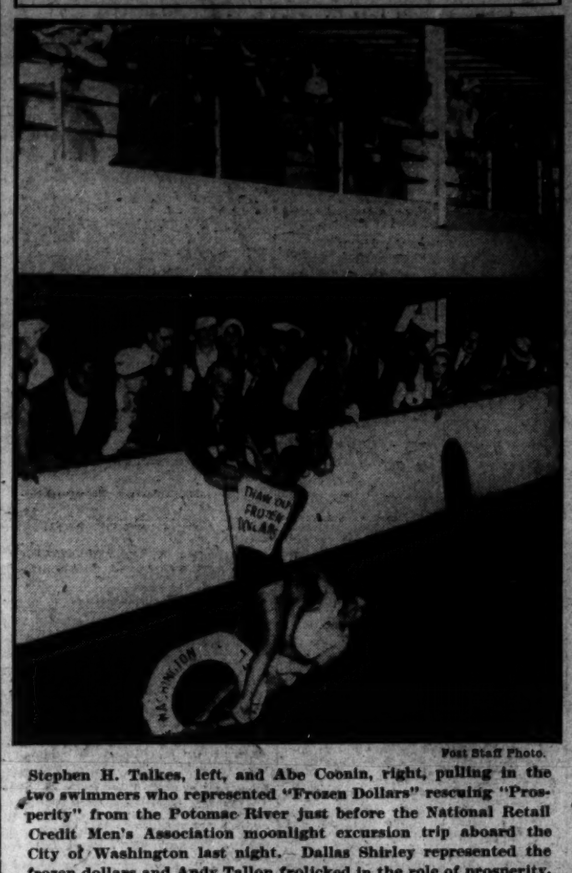

Post Staff Photo.

Stephen H. Talkes, left, and Abe Coonin, right, pulling in the two swimmers who represented "Frozen Dollars" rescuing "Prosperity" from the Potomac River just before the National Retail Credit Men's Association moonlight excursion trip aboard the City of Washington last night. Dallas Shirley represented the frozen dollars and Andy Tallon frolicked in the role of prosperity.

GIRL CRASH VICTIM ON WAY TO WEDDING

Miss Beverly O'Brien and Bert Bagranoff Planned Marriage in St. Louis.

The automobile trip in which Miss Beverly O'Brien, 23-year-old Washington singer, was killed and her fiance, Bert Bagranoff, 25, George Washington University football player, was seriously injured, was to have been their wedding trip, according to Miss Josephine Noel, 1403 New Hampshire avenue, a friend of the couple.

Miss Noel said yesterday the couple were en route to St. Louis, where Bagranoff's parents live. His father, a minister, was to have performed the marriage ceremony. The couple then planned to visit Miss O'Brien's parents in Highmore, S. Dak.

Kenneth Broderick, also of Washington, was driving the vehicle when it crashed head on into a machine driven by Thomas O'Connor, of Indianapolis. Blood tests revealed that O'Connor was intoxicated, according to Deputy E. R. Wilson. He was arrested and held on a charge of involuntary manslaughter.

Both Bagranoff, who is an employe of the American Automobile Association, and Miss O'Brien were well known in local musical circles. They both sang in the Gilbert and Sullivan opera, "The Gondoliers," which was presented at the Belasco Theater last spring by the Washington Civic Opera Company. Miss O'Brien was the only Washington contralto to win a place in the last Atwater Kent radio audition contest. She presented a musical concert before the Arts Club less than two months ago. She made her home with an aunt and uncle, Mr. and Mrs. Joseph Wilkie, 1633 Franklin street northeast.

Bagranoff lives at the Theta Delta Chi Fraternity House, 1714 Rhode Island avenue northwest. He was a member of the George Washington University Glee Club.

Miss Lucille Leckie, also injured in the collision, was discharged recently from a hospital after undergoing an appendicitis operation. Her brother, Melville Leckie, an employe of the W. W. Chambers Co., undertakers, left for Indianapolis on receiving news of the crash.

Man Held at Stop Sign Faces Liquor Charges

After stopping a man for allegedly going through a stop sign, H. G Bauer, of the Second Precinct Special Squad, yesterday charged him with transporting and possessing liquor in addition.

Bauer said Eugene Jackson, 23 years old, colored, of 1901 Vermont avenue northwest, violated the "stop" order when he turned out of Pierce street northwest into New Jersey avenue. When the policeman stopped Jackson and asked for his driver's permit, he declares he found 24 half-gallons of liquor in the rear of the car.

Stealing Priest's Robe Is Confessed by Wearer

George Wash, colored, who was arrested Sunday night while he was attired in the robes of a Catholic priest, yesterday was ordered held for the action of the grand jury under a bond of $1,000 after he had entered a plea of guilty to a charge of housebreaking.

The Rev. Paul G. Hutton, of the Viatorian Seminary, of 625 Hamlin street northeast, said that the window in his room had been forced open, and several small articles stolen. Police arrested Wash some time after the robbery. The robe he wore was reported missing by the priest.

Match and Gasoline Tank Burn Motorist Seriously

Joseph Brooks, 24 years old, of 2809 Fifteenth street northwest, was seriously burned about the face and hands when he struck a match last night to see if the vacuum tank on his car was filled with gasoline.

When his car ran out of gas at Sixteenth and L streets Brooks went to the Stoneleigh Gas Station for a can of gasoline, and upon returning started filling his vacuum tank. When he thought it was nearly full he lit a match and the explosion occurred, spraying the upper part of his body with flames.

He was removed to the Emergency Hospital and a local alarm of fire was sent to the nearest engine house to extinguish the fire in the car. Brooks' condition is serious.

DIPLOMAS GIVEN 105 AT LANGLEY SCHOOL

Class Hears Lyle W. Ashby, of N. E. A., Explain Value of Education.

An address by Lyle W. Ashby, assistant director of publications, National Education Association, on "The Values of an Education," featured the promotion exercises last night of Langley Junior High School.

Diplomas, entitling the recipients to enter high school, were received by 105 students. All their names and the high schools to which they are going appeared in The Sunday Post.

The values of an education were defined by Mr. Ashby as follows: It helps one to know what life is all about; it makes the literary scientific inheritances of the race available; it gives one a learning attitude; it helps to bring out the best in one, and it enables the individual to advance in his professional or business life farther and faster than would otherwise be possible.

"Education," he told the class, "is the process of developing the best that is within you—the strongest muscle, the keenest mind, the purest spirit. It is not a stuffing process; it is a bursting process, something within you pushing out. Within yourself is the power to secure the fruits of education. Cultivate that power in the years that lie immediately ahead of you and the best things of life will be yours."

The Rev. W. F. Atkinson, minister of the Lincoln Road Methodist Episcopal Church, pronounced the invocation; an address of welcome was given by Richard P. Hilder, president of the class, and the valedictory was given by Betty Ann Fast. Diplomas were presented by Jere J. Crane, assistant superintendent of schools in charge of business affairs.

Armory Guard Hits Man, 76, With Club

Victim, in Serious Condition, Called Intruder in Building.

An elderly man is in Emergency Hospital in serious condition as the result of an altercation with a guard at the District of Columbia National Grand Armory at Sixth street and Pennsylvania avenue yesterday afternoon.

George Smyrson, 76 years old, of 1434 N street northwest, received a possibly fractured skull and lacerations of the head when he was struck with a guard stick by Charles E. Clark, 20 years old, of 2203 Channing street northeast.

Clark, who is a civilian guard at the Armory, told police that the older man refused to give any reason for trying to enter the building and insisted on pushing past him. During the scuffle, Clark said he was forced to use his stick. He is being held in custody of Lieut. Col. Preston G. Nevitt, officer of the day at the Armory.

Two Men Held and Auto And Alleged Rum Taken

The actions of two men in an automobile at Fifth and Farragut streets northwest aroused the suspicions of police last night, and upon investigating they discovered 116 quarts of alleged whisky in the car. The men were arrested and the car and whisky confiscated.

Harris Moody, 32, of Leonardtown, Md., and Ermon Henson, 30, of Indianhead, Md., were charged at the Sixth Precinct with illegal possession. They were arrested by Sergt. A. W. Guyer and Private L. A. Crabbin.

FIREMAN KILLS SELF WITH PISTOL; 'TIRED OF LIFE,' HE WRITES

Private Arthur J. Stritch, 26, Found Dying on Floor of Apartment.

WEARINESS INDICATED IN THREE SUICIDE NOTES

Coworker and Roommate Discover Body; Radio Music Drowns Out Shot.

A fellow fireman who called to see why he had not reported for work yesterday afternoon found Pvt. Arthur J. Stritch, 26 years old, dying on the bathroom floor of his apartment at 1712 Summit place northwest. There was a bullet wound in his temple. Three notes were found in his apartment indicating his weariness of life in general.

The young fireman died at Emergency Hospital within an hour after he was taken there by members of the fire rescue squad, which was called by Pvt. R. E. Dodson, of No. 21 Engine Co., and Joseph G. Ferrier, 22 years old, Stritch's roommate.

Radio Turned on Full.

A radio, turned to full amplification, was turned on in the living room of the apartment, apparently to deaden the sound of the .32 caliber pistol. The gun victim was found about 6:15 p. m. He was seen two hours earlier by the janitor and his wife, when Stritch went to the basement to get a suitcase from a locker.

Stritch was attached to No. 11 Truck Co., but yesterday was assigned to No. 21 truck. When he did not appear for duty, Pvt. Dodson was sent to his house. Dodson met Ferrier as he was just entering the door. Together, they managed to push the bathroom door open far enough to see Stritch's body stretched on the flood and a pool of blood. Members of the fire rescue squad forced their way in through a window and hurried him to the hospital.

Stritch had worked in the Washington fire department for two years. Before coming here he was a fireman in Baltimore. His mother, Mrs. Charles F. Ruth, lives at 406 North Patterson Park avenue, Baltimore. She was recently remarried.

Left Letter to Mother.

A letter to her, apparently containing money, was left sealed on a table. "Dear Dan:" the letter to Ferrier read. "Will you see that my mother gets the letter I wrote her and see that the furniture company gets their radio and dresser back. Goodby, Dan. I hope you reach the thirty-second degree and perfect your uppercut. So long, Dan."

The other note was addressed to Eddie Blair, of Hyattsville. "Dear Eddie:" it read. "So long, old pal. I admit I'm a coward but I'm tired of life. Send your future payments to my mother. We had some great times together, didn't we, old pal? Try not to hate me too much. Give my goodbyes to your parents and Rae. So long, old pal."

Both notes were signed Otts, a nickname used by Stritch's friends.

The Weather

TODAY'S SUN AND TIDE TABLE

		AM.	PM.
Sun rises	4:42	High tide	10:07 10:41
Sun sets	7:37	Low tide	4:25 4:59

WEATHER CONDITIONS.

U. S. Dept. of Agri., Weather Bureau Washington Monday, June 20—8 P. M.

Forecast for the District of Columbia—Showers Tuesday, cooler at night; Wednesday partly cloudy; moderate southwest winds.

For Virginia—Thundershowers Tuesday and possibly Tuesday night; Wednesday partly cloudy; slightly cooler in west and north portions Tuesday night.

For Maryland—Local showers Tuesday, cooler at night; Wednesday partly cloudy.

The disturbance that was over northwest Iowa Sunday night is moving east-northeastward, being central over Lake Michigan, Green Bay, 29.78 inches. Pressure is also low over the upper Rio Grande Valley, El Paso, 29.62 inches and over the Hudson Bay region, Churchill, 29.70 inches. A high pressure area of Pacific origin is moving eastward over the Southern Plains States, Valentine, 30.04 inches and pressure is relatively high off the Middle Atlantic and North Atlantic States, Nantucket, 30.04 inches. Showers have occurred in the Plains States, the Ohio, the Missouri, the upper Mississippi Valley, the southern Appalachian region and in northern Florida. Temperatures have risen in the Middle Atlantic and North Atlantic States, the Northern Plains States, northern Rocky Mountain region and in the plateau and the interior of the Middle Pacific States. Temperatures have fallen in the southern Appalachian region, in Oklahoma and northern Texas.

Local Weather Report.

Temperature—Midnight, 65; 2 a. m., 63; 4 a. m., 64; 6 a. m., 64; 8 a. m., 65; 10 a. m., 68; 12 noon, 70; 2 p. m., 71; 4 p. m., 75; 6 p. m., 74; 8 p. m., 72; 10 p. m., 70. Highest, 75. Lowest, 63. Relative humidity—8 a. m., 92. Rainfall (8 p. m. to 8 p. m.), .41. Hours of sunshine, 1.3. Per cent of possible sunshine, 9.

DEPARTURES FROM NORMAL.

Accumulated excess of temperature since January 1, 1932, 569 degrees.

Deficiency of temperature since June 1, 1932, 2 degrees.

Accumulated excess of precipitation since January 1, 1932, 3.02 inches.

Deficiency of precipitation since June 1, 1932, .28 inch.

Temperatures and Precipitation.

Temperatures and precipitation for 24 hours ended 8 p. m. Monday:

	Highest	Sun.	Lowest Mon. night.	Mon. 8 p.m.	Rainfall.
Washington, D. C.	75	63	72	70	0.01
Asheville, N. C.	88	64	64	80	0.52
Atlanta, Ga.	88	74	72	80	0.01
Atlantic City, N. J.	74	58	64	66	....
Baltimore, Md.	76	64	72	70	0.01
Birmingham, Ala.	94	74	70	90	0.40
Bismarck, N. Dak.	80	58	78	....	....
Boston, Mass.	76	54	70	....	....
Buffalo, N. Y.	88	68	64	....	....
Chicago, Ill.	82	66	80	....	....
Cincinnati, Ohio	84	70	76	80	0.30
Cheyenne, Wyo.	84	54	62	....	....
Cleveland, Ohio	84	68	74	80	0.04
Davenport, Iowa	80	66	72	76	0.04
Denver, Colo.	74	56	74	76	0.02
Des Moines, Iowa	74	60	72	....	....
Detroit, Mich.	90	66	78	....	....
Duluth, Minn.	66	54	64	60	0.02
El Paso, Tex.	100	68	98	....	....
Galveston, Tex.	86	70	84	....	....
Indianapolis, Ind.	86	64	64	80	0.18
Jacksonville, Fla.	90	74	80	....	....
Kansas City, Mo.	82	64	74	76	0.16
Los Angeles, Calif.	94	60	68	....	....
Louisville, Ky.	86	70	80	76	0.78
Marquette, Mich.	62	....	58	60	0.13
Memphis, Tenn.	98	78	92	....	....
Miami, Fla.	90	80	82	....	....
Mobile, Ala.	90	74	84	....	....
New York, N. Y.	78	56	66	....	....
North Platte, Nebr.	74	54	74	60	0.01
Omaha, Nebr.	74	58	74	....	....
Philadelphia, Pa.	78	64	74	....	....
Pittsburgh, Pa.	90	66	74	80	0.88
Portland, Me.	74	50	62	....	....
Portland, Oreg.	68	58	58	....	....
Salt Lake City, Utah	86	58	74	....	....
St. Louis, Mo.	86	64	80	72	....
St. Paul, Minn.	74	58	72	60	....
San Antonio, Tex.	98	74	94	....	....
San Diego, Calif.	78	68	70	....	....
San Francisco, Calif.	74	56	64	....	....
Santa Fe, N. Mex.	84	56	82	....	....
Savannah, Ga.	86	74	78	....	....
Seattle, Wash.	70	58	66	....	....
Springfield, Ill.	84	66	78	80	0.38
Tampa, Fla.	90	72	82	....	....
Toledo, Ohio	84	70	74	....	....
Vicksburg, Miss.	94	72	90	....	....

River Bulletin.

Harpers Ferry, W. Va., June 20—Potomac and Shenandoah Rivers muddy.

BIRTHS, DEATHS AND MARRIAGES

BIRTHS REPORTED.

Joe E. and Iona Goins, boy.
Harry W. and Dureda L. Fisher, girl.
Frederick L. and Annie Leckwith, boy.

DEATHS REPORTED.

Everett Spring, 74 yrs., 1729 North Capitol street.
Margaret Kopp, 62 yrs., 4202 36th nw.
Edna G. Thompson, 58 yrs., 1005 9th st. se.
Emily O. Schum, 57 yrs., 3207 Warder st. nw.
Miss Emma L. Herbst, 53 yrs., 1305 Gallatin st. nw.
James F. Garner, 51 yrs., Gallinger Hospl.
Agnes Witcover, 45 yrs., Georgetown Hospl.
Samuel Mitchell, 44 yrs., Home for Aged and Infirm.
Roy T. Swartzlander, 38 yrs., en route to Emergency Hospl.
Nellie V. Quayle, 34 yrs., 3525 16th nw.
Frank L. Rosenberger, 27 yrs., Georgetown Hospl.
Infant to Raymond and Catherine King, 1 day, Gallinger Hospl.
Infant to Louis and Mildred Ryder, 5 minutes, Gallinger Hospl.
Unknown male, about 35 yrs., C. & O. Canal at 36th st. nw.
Emmett Gordon, 29 yrs., 401 E st. ne.
Abraham Gray, 27 yrs., Tuberculosis Hospl.
Rena Peterson, 25 yrs., Gallinger Hospl.
Infant to James and Glacie Newman, No. 1, 8 days, Gallinger Hospl.
Infant to James and Glacie Newman, No. 2, 7 days, Gallinger Hospl.

LICENSED TO MARRY.

Wilbur J. Grundish, 28, and Lucile G. Lalloway, 21. The Rev. A. J. McCartney.
Hugh S. Werts, 22, and Dorothy M. Darby, 21. The Rev. H. J. Smith.
George A. Niminum, 23, and Ethel E. Dillon, 23. The Rev. J. E. Briggs.
Stanley A. Palfrey, 24, and Francis E. Henderson, 24. The Rev. J. C. Palmer.
Melvin E. Keys, 18, and Edna E. Longerbear, 19. The Rev. J. E. Briggs.
James E. Halloway, 21, and Evelyn A. Jeffers, 18. Judge R. E. Mattingly.
Walter E. Bell, 26, and Evelyn E. Nott, 23. The Rev. J. E. Briggs.
William Molly, 33, and Ella M. Smith, 40. Judge R. E. Mattingly.
Joseph C. Dallinger, 29, and Madge I. Shoup, 29. The Rev. J. L. Cole.
William Harris, 23, and Maxine Chicken, 22. The Rev. A. P. Foore.
Cornelius F. Van Ness, 25, and Helen V. Cheatham, 20. The Rev. Z. B. Phillips.
Charles K. Cannon, 26, and Margaret L. Lawson, 20. The Rev. C. S. Abbott.
Milton A. Christie, 21, and Jocelyn P. Johnson, 22. The Rev. J. S. Montgomery.
Chester A. Miller, 24, and Louise Parkins, 23. The Rev. J. T. Kennedy.
Earle S. Quinn, 21, and Docia Matthews, 24. The Rev. G. D. Sampson.
Frederick C. Scheuch, 32, and Betty Kranzlin, 35. The Rev. P. A. Wenzel.
Will H. Jones, 60, and Cora S. Bartlett, 53. The Rev. E. H. Swem.
Ben Weaver, 24, and Elizabeth Beane, 25. The Rev. J. E. Briggs.
Lawrence Hickman, 21, and Dorothy Henline, 17, both of Baltimore. The Rev. W. F. Smith.
Charles A. Helbing, 24, and Mary J. Hohn, 23, both of Baltimore. The Rev. A. P. Poore.
Philip Applestein, 24, and Anna Schwartz, 24, both of Baltimore. The Rev. J. T. Loeb.
Donnie E. Campbell, 25, and Elizabeth L. Kintley, 28, both of Richmond. The Rev. J. L. Cole.
Russell A. Hoskins, 59, and Carrie L. Gansert, 43, both of Richmond. The Rev. L. L. McDougle.
Everett Hogan, 23, and Rose L. Tinsman, 20, both of Purcellville, Va. The Rev. L. I. McDougle.
Randolph Bragg, 22, and Pansy Lilly, 21, both of Orange, Va. The Rev. William Pierpont.
John T. Kelly, jr., 25, and Kathryn M. Hargrave, 32. The Rev. J. R. McAllister.
Calvin K. Graeser, 19, and Alice M. Aworth, 19, both of Woodlawn, Md. The Rev. J. E. Briggs.
Elwood L. Staton, 22, and Rosa L. Slusher, 24, both of Roanoke, Va. The Rev. J. C. Ball.
Mike Karlianin, 37, and Eleanor Zapolski, 36, both of Passaic, N. J. Judge R. E. Mattingly.
Lutrell Buchanan, 21, and Margaret Jefferson, 19. The Rev. C. Herbert.
Joseph F. Smith, 25, and Eleanor D. Bailey, 22. The Rev. H. F. Grasbenstein.
Raymond Washington, 29, and Elizabeth Coleman, 18. The Rev. E. C. Smith.
Frank W. Weaves, 26, and Frances Jeffress, 18. The Rev. H. D. Griffin.
William Wilson, 22, and Frances Curtis, 18. The Rev. G. M. Rankin.
Willie Abrom, 28, and Ida Bolden, 28. The Rev. W. Westray.
Russell Taylor, 31, and Doretta Coleman, 21. The Rev. G. O. Bullock.
Bennie Anderson, 30, and Mary Lawson, 32. The Rev. W. A. Randolph.
Paul D. Payne, 20, and Helen Wilkerson, 18. The Rev. Robert Anderson.
Mackey Brown, 26, and Harriette Hearns, 28. The Rev. W. D. Jarvis.
Harvey Bacote, 22, and Gladys Wills, 20. The Rev. W. L. Washington.
Eddie Sumner, 23, and Irene Lewis, 19. The Rev. K. W. Roy.

Licenses issued at Rockville, Md.:
Daniel F. Cooke, 58, and Ethel Keeling, 46, both of Danville, Va.
Elwood E. Physioc, 22, Arbutus, Md., and Ruth Colder, 21, Baltimore, Md.
Charles M. Lee, 24, and Mary Phebe Parker, 19, both of Washington.
Ralph C. Leishear, 22, Brookeville, Md., and Rebecca Marie Small, 18, Gaithersburg, Md.
Jordan H. Bruce, 27, and Caroline M. Baker, 23, both of Washington.
William Carter, 31, and Katherine E. Bowles, 24, both of Fairfax County, Va.
Clifton Martin, 23, and Violet Martin, 21, both of Travilliah, Md.